

DOCUMENT 7.17 (Part 2 of 2)

Design Report

National Grid (North Wales Connection Project)

*Regulation 5(2)(a) of the Infrastructure Planning
(Applications: Prescribed Forms and Procedure) Regulations 2009*

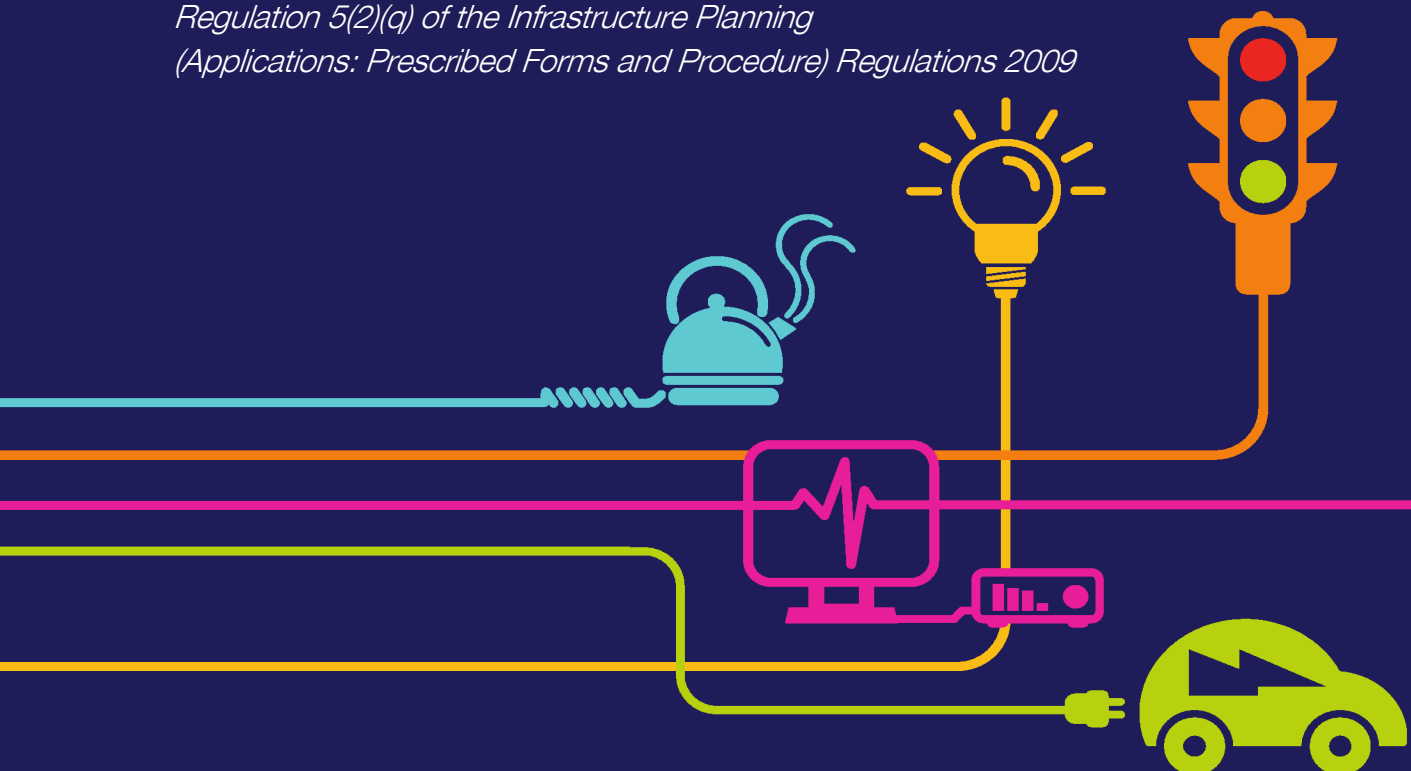

Page intentionally blank

national**grid**

North Wales Connection Project

Volume 7

Document 7.17 - Design Report

National Grid
National Grid House
Warwick Technology Park
Gallows Hill
Warwick
CV34 6DA

Final

September 2018

Page intentionally blank

Document Control			
Document Properties			
Organisation	National Grid		
Author	Andrew Killip		
Approved by			
Title	Design Report		
Document Reference	7.17		
Version History			
Date	Version	Status	Description/Changes
03/09/18	A	Final	1 st Issue

Page intentionally blank

Contents

1	Introduction	8
1.1	Purpose of the report	8
1.2	Project need	2
1.3	Structure of the Design Report	3
1.4	Relationship with Other Documents	5
2	Project Context and Development	6
2.1	Introduction	6
2.2	Legislation, policy and guidance	6
2.3	Approach to the Design and Routeing of New Electricity Transmission Lines	13
3	Consultation	18
3.1	Introduction	18
3.2	Stage 1 Consultation	18
3.3	Stage 2 Consultation	19
3.4	Stage 3 Consultation	20
3.5	How Consultation Influenced Design Decisions	20
4	Strategic Options	23
4.1	Options Considered	23
4.2	Selecting the Preferred Strategic Option	25
5	Route Corridor Identification and Selection	26
5.1	Introduction	26
5.2	Identifying the Route Corridors	26
5.3	Selecting the Preferred Route Corridor	32
5.4	Crossing of the menai strait and aonb	36
6	Route Option Identification and Selection	38
6.1	Introduction	38
6.2	The approach taken to the identification and selection of the preferred route option	39
6.3	Transpositions	41
6.4	Section A: Wylfa to Rhosgoch Routeing considerations and route Option identification	42
6.5	Section B: Rhosgoch to Llandyfrydog Routeing considerations and route Option identification	46
6.6	Section C: Llandyfrydog to B5110 to North of Talwrn Routeing considerations and route Option identification	51

6.7	Section D: B5110 North of Talwrn to Ceint Routeing considerations and route Option identification	56
6.8	Sections E and F: Ceint to Pentir - Routeing considerations and route Option identification	59
6.9	Summary	68
7	Aspects of the Proposed Design	70
7.1	Introduction	70
7.2	Permanent Works	70
7.3	Temporary Works	75
7.4	Statutory Powers	78
8	Section A: Wylfa to Rhosgoch	81
8.1	Introduction	81
8.2	Overview	81
8.3	Wylfa Substation	82
8.4	The Alignment	83
8.5	Design Changes Since Stage 3 Consultation	85
8.6	Summary	92
9	Section B: Rhosgoch to Llandyfrydog	94
9.1	Introduction	94
9.2	Overview	94
9.3	The Alignment	97
9.4	Design Changes Since Stage 3 Consultation	99
9.5	Summary	110
10	Section C: Llandyfrydog to B5110 North of Talwrn	111
10.1	Introduction	111
10.2	Overview	111
10.3	The Alignment	112
10.4	Design Changes Since Stage 3 Consultation	114
10.5	Summary	125
11	Section D: B5110 North of Talwrn to Ceint	126
11.1	Introduction	126
11.2	Overview	126
11.3	The Alignment	127
11.4	Design Changes Since Stage 3 Consultation	129
11.5	Penmynydd Road Construction Compound	136
11.6	Summary	138
12	Section E: Ceint to the Afon Braint	139

12.1	Introduction	139
12.2	Overview	139
12.3	The Alignment	140
12.4	Design Changes Since Stage 3 Consultation	142
12.5	Summary	150
13	Section F: Afon Braint to Pentir	151
13.1	Introduction	151
13.2	Overview	151
13.3	Tunnel and Route Alignments	152
13.4	Limits of Deviation	155
13.5	Design Changes Since Stage 3 Consultation	155
13.6	Summary	164
14	Conclusion	165
14.1	Conclusion	165

Appendices	
Appendix A	Comparison of Proposed Development and Stage 3 Consultation Design – Alignment (Option A)
Appendix B	Comparison of Proposed Development and Stage 3 Consultation Design – Alignment (Option B)
Appendix C	Comparison of Proposed Development and Stage 3 Consultation Design – National Grid Construction (Option A)
Appendix D	Comparison of Proposed Development and Stage 3 Consultation Design – National Grid Construction (Option B)
Appendix E	Comparison of Proposed Development and Stage 3 Consultation Design – Third Party Works (Option A)
Appendix F	Comparison of Proposed Development and Stage 3 Consultation Design – Third Party Works (Option B)
Appendix G	Synchronisation Schedule (Option A)
Appendix H	Synchronisation Schedule (Option B)

Page intentionally blank

Appendix D

Page intentionally blank

THE NATIONAL GRID (NORTH WALES CONNECTION PROJECT) ORDER
 COMPARISON OF PROPOSED DEVELOPMENT AND STAGE 3 CONSULTATION DESIGN - NATIONAL GRID CONSTRUCTION - OPTION B
 FIGURE A-1
 ISLE OF ANGLESEY COUNTY COUNCIL

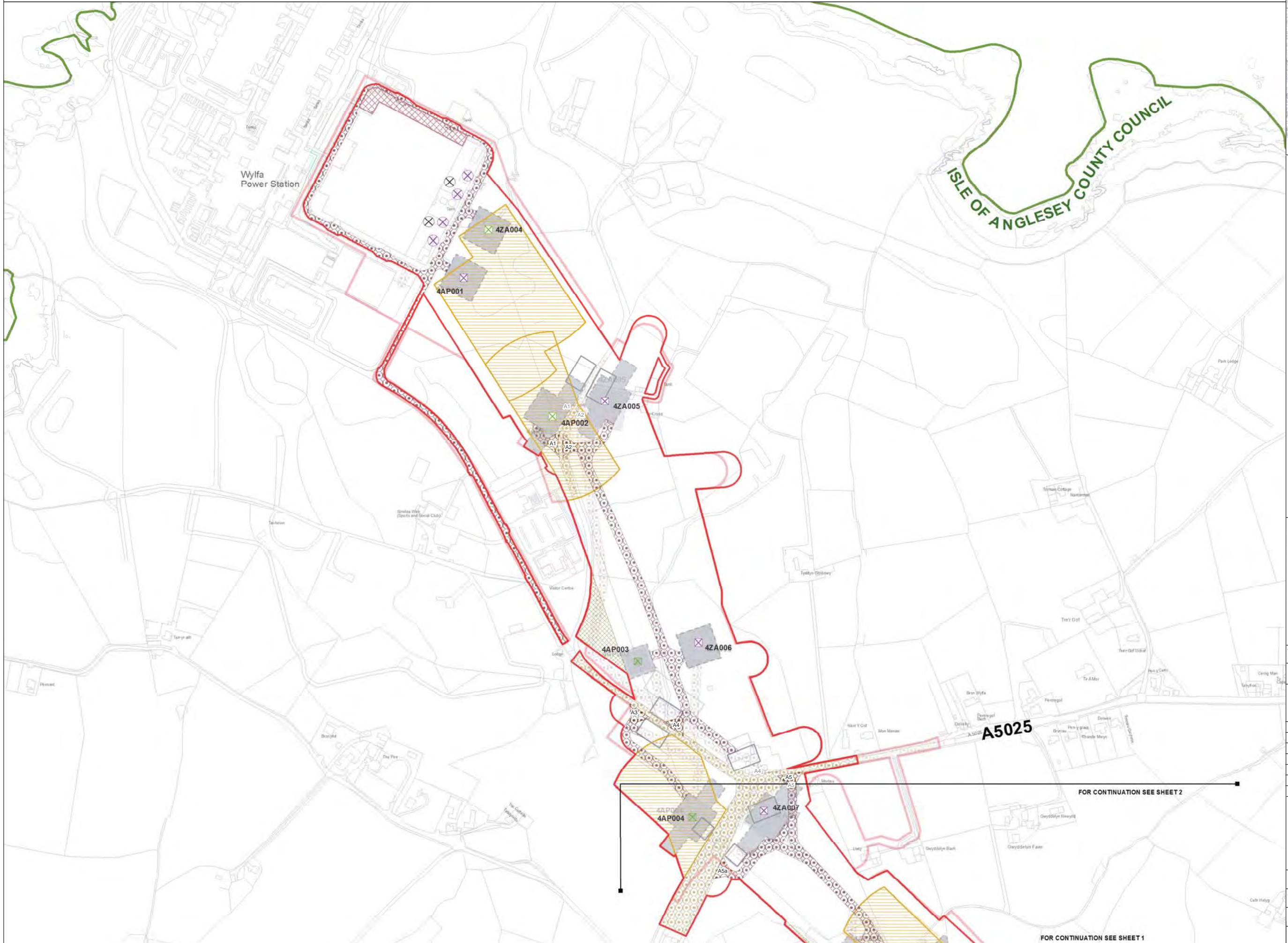

- Legend**
- LOCAL AUTHORITY BOUNDARY
 - SECTION BOUNDARY
 - Proposed Development**
 - ORDER LIMITS
 - NEW FULL LINE TENSION GANTRY
 - NEW GANTRY
 - GANTRY TO BE REMOVED
 - NEW LATTICE PYLON
 - NEW LOW HEIGHT LATTICE PYLON
 - EXISTING LATTICE PYLON TO BE REMOVED
 - EXISTING LATTICE PYLON TO BE MODIFIED
 - EXISTING LATTICE PYLON NOT AFFECTED
 - TEMPORARY LATTICE PYLON
 - CONDUCTOR PULLING POSITION
 - PYLON WORKING AREA
 - SCAFFOLD WORKING AREA
 - BRIDGE WORKING AREA
 - HIGHWAY WORKS
 - ACCESS TRACKS
 - LANDSCAPE AND / OR DRAINAGE MITIGATION AREA
 - CONSTRUCTION COMPOUND
 - Stage 3 Consultation**
 - ORDER LIMITS
 - NEW FULL LINE TENSION GANTRY
 - NEW GANTRY
 - GANTRY TO BE REMOVED
 - NEW LATTICE PYLON
 - NEW LOW HEIGHT LATTICE PYLON
 - EXISTING LATTICE PYLON TO BE REMOVED
 - EXISTING LATTICE PYLON TO BE MODIFIED
 - EXISTING LATTICE PYLON NOT AFFECTED
 - TEMPORARY LATTICE PYLON
 - CONDUCTOR PULLING POSITION
 - PYLON WORKING AREA
 - SCAFFOLD WORKING AREA
 - HIGHWAY WORKS
 - ACCESS TRACKS
 - LANDSCAPE AND / OR DRAINAGE MITIGATION AREA
 - CONSTRUCTION COMPOUND

Notes

This drawing is scaled at paper size A1, therefore any prints taken at smaller sizes will affect accuracy of the measurement units and should not be scaled against.

The OS Boundary Line (Local Authority Boundary) data has been mapped against the OS 1:10,000 Scale Raster mapping and therefore will not be accurate when displayed at a different scale.

'X' prefix on pylon number denotes an existing pylon to be removed.

'T' suffix on pylon number denotes a temporary pylon.

New Belmouths onto Public Highways are labelled by section (e.g. A1).

This plan is illustrative and combines data from the S42 and DCO design phases. Any dimensions are typical or illustrative dimensions. Actual apparatus may differ in style, model and size.

For further explanation please see DCO plans guidance document.

Coordinate System: British National Grid
 Sheet X Centroid Coordinate: 235618 Sheet Y Centroid Coordinate: 393383

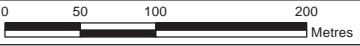

BACKGROUND MAPPING INFORMATION HAS BEEN REPRODUCED FROM THE ORDNANCE SURVEY MAP BY PERMISSION OF ORDNANCE SURVEY ON BEHALF OF THE CONTROLLER OF HER MAJESTY'S STATIONERY OFFICE. © CROWN COPYRIGHT ORDNANCE SURVEY. NATIONAL GRID ELECTRICITY - 100024241. NATIONAL GRID GAS - 100024886.

Issue	Date	Remarks	Drawn	Checked	Approved
A	JUL 2018	DESIGN REPORT - APP D	DT	MF	RP

Title

THE NATIONAL GRID (NORTH WALES CONNECTION PROJECT) ORDER
 COMPARISON OF PROPOSED DEVELOPMENT AND STAGE 3 CONSULTATION DESIGN
 NATIONAL GRID CONSTRUCTION - OPTION B
 FIGURE A-1
 ISLE OF ANGLESEY COUNTY COUNCIL



Application Number: EN020015
 National Grid Drawing Reference

Scale	Sheet Size	Sheet	Issue
1:2,500	A1	FIGURE A-1	A

FOR CONTINUATION SEE SHEET 2

FOR CONTINUATION SEE SHEET 1

THE NATIONAL GRID (NORTH WALES CONNECTION PROJECT) ORDER
 COMPARISON OF PROPOSED DEVELOPMENT AND STAGE 3 CONSULTATION DESIGN - NATIONAL GRID CONSTRUCTION - OPTION B
 FIGURE A-2
 ISLE OF ANGLESEY COUNTY COUNCIL

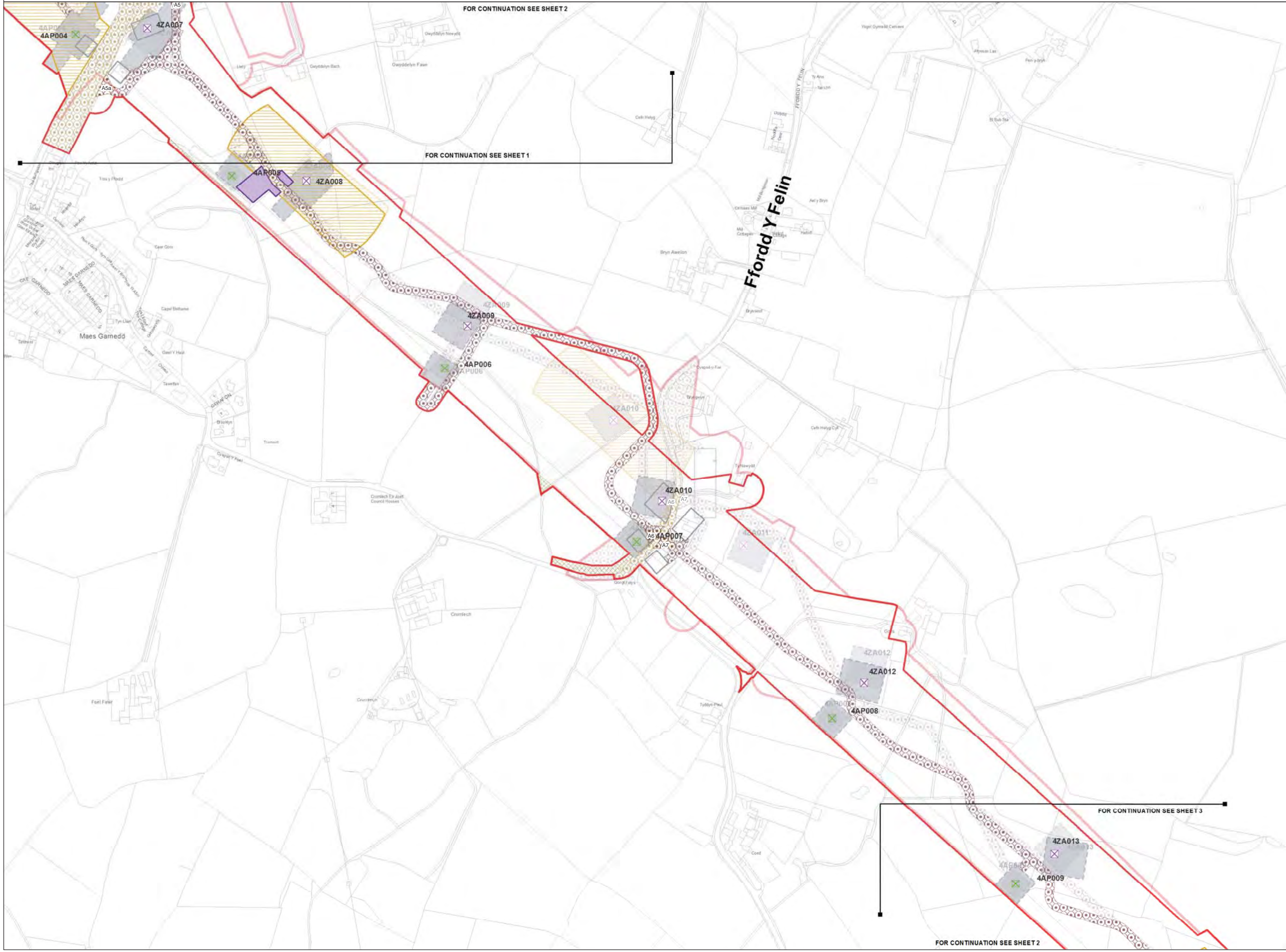

Legend

LOCAL AUTHORITY BOUNDARY
 SECTION BOUNDARY

Proposed Development

- ORDER LIMITS
- NEW FULLLINE TENSION GANTRY
- NEW GANTRY
- GANTRY TO BE REMOVED
- NEW LATTICE PYLON
- NEW LOW HEIGHT LATTICE PYLON
- EXISTING LATTICE PYLON TO BE REMOVED
- EXISTING LATTICE PYLON TO BE MODIFIED
- EXISTING LATTICE PYLON NOT AFFECTED
- TEMPORARY LATTICE PYLON
- CONDUCTOR PULLING POSITION
- PYLON WORKING AREA
- SCAFFOLD WORKING AREA
- BRIDGE WORKING AREA
- HIGHWAY WORKS
- ACCESS TRACKS
- LANDSCAPE AND / OR DRAINAGE MITIGATION AREA
- CONSTRUCTION COMPOUND

Stage 3 Consultation

- ORDER LIMITS
- NEW FULLLINE TENSION GANTRY
- NEW GANTRY
- GANTRY TO BE REMOVED
- NEW LATTICE PYLON
- NEW LOW HEIGHT LATTICE PYLON
- EXISTING LATTICE PYLON TO BE REMOVED
- EXISTING LATTICE PYLON TO BE MODIFIED
- EXISTING LATTICE PYLON NOT AFFECTED
- TEMPORARY LATTICE PYLON
- CONDUCTOR PULLING POSITION
- PYLON WORKING AREA
- SCAFFOLD WORKING AREA
- HIGHWAY WORKS
- ACCESS TRACKS
- LANDSCAPE AND / OR DRAINAGE MITIGATION AREA
- CONSTRUCTION COMPOUND

Notes

This drawing is scaled at paper size A1, therefore any prints taken at smaller sizes will affect accuracy of the measurement units and should not be scaled against.

The OS Boundary Line (Local Authority Boundary) data has been mapped against the OS 1:10,000 Scale Raster mapping and therefore will not be accurate when displayed at a different scale.

'X' prefix on pylon number denotes an existing pylon to be removed.

'T' suffix on pylon number denotes a temporary pylon.

New Belmouths onto Public Highways are labelled by section @ g A1).

This plan is illustrative and combines data from the S42 and DCO design phases. Any dimensions are typical or illustrative dimensions. Actual apparatus may differ in style, model and size.

For further explanation please see DCO plans guidance document.

Coordinate System: British National Grid
 Sheet X Centroid Coordinate: 236490 Sheet Y Centroid Coordinate: 392277

0 50 100 200 Metres

BACKGROUND MAPPING INFORMATION HAS BEEN REPRODUCED FROM THE ORDNANCE SURVEY MAP BY PERMISSION OF ORDNANCE SURVEY ON BEHALF OF THE CONTROLLER OF HER MAJESTY'S STATIONERY OFFICE. © CROWN COPYRIGHT ORDNANCE SURVEY. NATIONAL GRID ELECTRICITY - 100024241. NATIONAL GRID GAS - 100024886.

Issue	Date	Remarks	Drawn	Checked	Approved
A	JUL 2018	DESIGN REPORT - APP D	DT	MF	RP

Title

THE NATIONAL GRID (NORTH WALES CONNECTION PROJECT) ORDER
 COMPARISON OF PROPOSED DEVELOPMENT AND STAGE 3 CONSULTATION DESIGN
 NATIONAL GRID CONSTRUCTION - OPTION B
 FIGURE A-2
 ISLE OF ANGLESEY COUNTY COUNCIL

nationalgrid

Application Number: EN020015
 National Grid Drawing Reference

Scale	Sheet Size	Sheet	Issue
1:2,500	A1	FIGURE A-2	A

THE NATIONAL GRID (NORTH WALES CONNECTION PROJECT) ORDER
 COMPARISON OF PROPOSED DEVELOPMENT AND STAGE 3 CONSULTATION DESIGN - NATIONAL GRID CONSTRUCTION - OPTION B
 FIGURE A-3
 ISLE OF ANGLESEY COUNTY COUNCIL

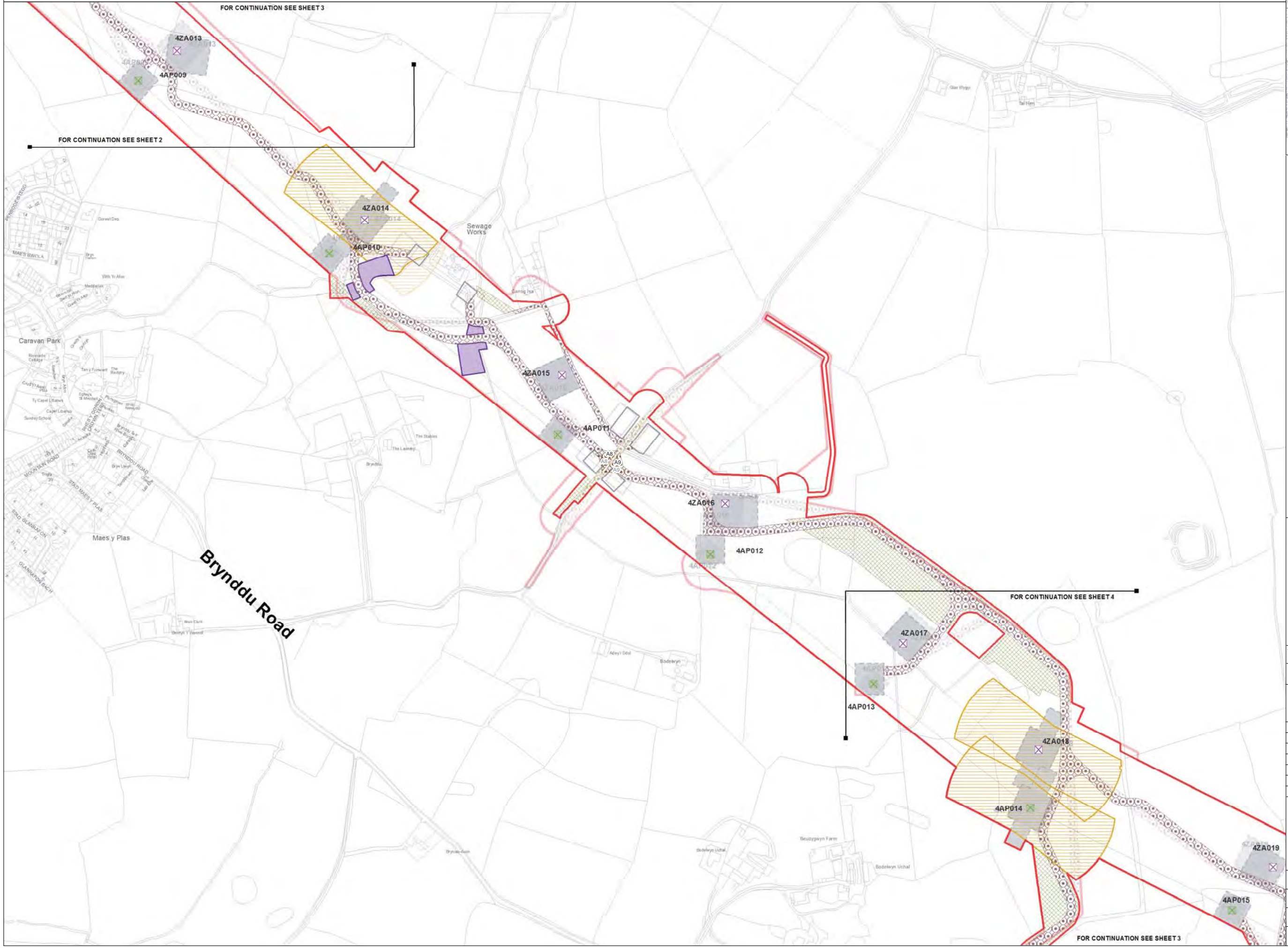

Legend

LOCAL AUTHORITY BOUNDARY
 SECTION BOUNDARY

Proposed Development

- ORDER LIMITS
- NEW FULL LINE TENSION GANTRY
- NEW GANTRY
- GANTRY TO BE REMOVED
- NEW LATTICE PYLON
- NEW LOW HEIGHT LATTICE PYLON
- EXISTING LATTICE PYLON TO BE REMOVED
- EXISTING LATTICE PYLON TO BE MODIFIED
- EXISTING LATTICE PYLON NOT AFFECTED
- TEMPORARY LATTICE PYLON
- CONDUCTOR PULLING POSITION
- PYLON WORKING AREA
- SCAFFOLD WORKING AREA
- BRIDGE WORKING AREA
- HIGHWAY WORKS
- ACCESS TRACKS
- LANDSCAPE AND / OR DRAINAGE MITIGATION AREA
- CONSTRUCTION COMPOUND

Stage 3 Consultation

- ORDER LIMITS
- NEW FULL LINE TENSION GANTRY
- NEW GANTRY
- GANTRY TO BE REMOVED
- NEW LATTICE PYLON
- NEW LOW HEIGHT LATTICE PYLON
- EXISTING LATTICE PYLON TO BE REMOVED
- EXISTING LATTICE PYLON TO BE MODIFIED
- EXISTING LATTICE PYLON NOT AFFECTED
- TEMPORARY LATTICE PYLON
- CONDUCTOR PULLING POSITION
- PYLON WORKING AREA
- SCAFFOLD WORKING AREA
- HIGHWAY WORKS
- ACCESS TRACKS
- LANDSCAPE AND / OR DRAINAGE MITIGATION AREA
- CONSTRUCTION COMPOUND

Notes

This drawing is scaled at paper size A1, therefore any prints taken at smaller sizes will affect accuracy of the measurement units and should not be scaled against.

The OS Boundary Line (Local Authority Boundary) data has been mapped against the OS 1:10,000 Scale Raster mapping and therefore will not be accurate when displayed at a different scale.

*X' prefix on pylon number denotes an existing pylon to be removed.

T' suffix on pylon number denotes a temporary pylon.

New Belmounds onto Public Highways are labelled by section (e.g. A1).

This plan is illustrative and combines data from the S42 and DCO design phases. Any dimensions are typical or illustrative dimensions. Actual apparatus may differ in style, model and size.

For further explanation please see DCO plans guidance document.

Coordinate System: British National Grid
 Sheet X Centroid Coordinate: 237722 Sheet Y Centroid Coordinate: 391148

0 50 100 200 Metres

BACKGROUND MAPPING INFORMATION HAS BEEN REPRODUCED FROM THE ORDNANCE SURVEY MAP BY PERMISSION OF ORDNANCE SURVEY ON BEHALF OF THE CONTROLLER OF HER MAJESTY'S STATIONERY OFFICE. © CROWN COPYRIGHT ORDNANCE SURVEY. NATIONAL GRID ELECTRICITY - 100024241. NATIONAL GRID GAS - 100024886.

Issue	Date	Remarks	Drawn	Checked	Approved
A	JUL 2018	DESIGN REPORT - APP D	DT	MF	RP

THE NATIONAL GRID
 (NORTH WALES CONNECTION PROJECT) ORDER
 COMPARISON OF PROPOSED DEVELOPMENT AND
 STAGE 3 CONSULTATION DESIGN
 NATIONAL GRID CONSTRUCTION - OPTION B
 FIGURE A-3
 ISLE OF ANGLESEY COUNTY COUNCIL

nationalgrid

Application Number: EN020015
 National Grid Drawing Reference

Scale	Sheet Size	Sheet	Issue
1:2,500	A1	FIGURE A-3	A

THE NATIONAL GRID (NORTH WALES CONNECTION PROJECT) ORDER
 COMPARISON OF PROPOSED DEVELOPMENT AND STAGE 3 CONSULTATION DESIGN - NATIONAL GRID CONSTRUCTION - OPTION B
 FIGURE A-4
 ISLE OF ANGLESEY COUNTY COUNCIL

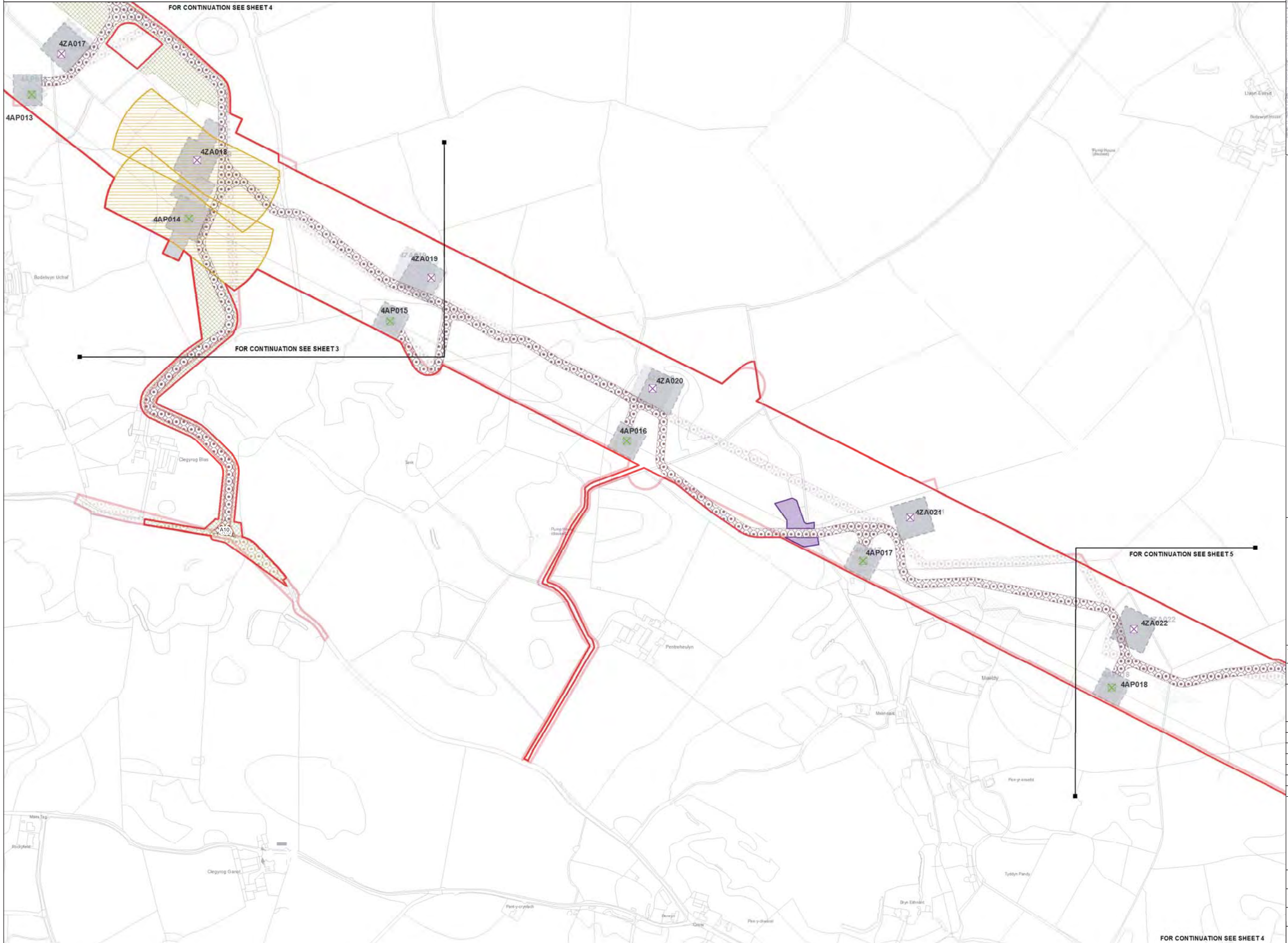

Legend

	LOCAL AUTHORITY BOUNDARY
	SECTION BOUNDARY
Proposed Development	
	ORDER LIMITS
	NEW FULL LINE TENSION GANTRY
	NEW GANTRY
	GANTRY TO BE REMOVED
	NEW LATTICE PYLON
	NEW LOW HEIGHT LATTICE PYLON
	EXISTING LATTICE PYLON TO BE REMOVED
	EXISTING LATTICE PYLON TO BE MODIFIED
	EXISTING LATTICE PYLON NOT AFFECTED
	TEMPORARY LATTICE PYLON
	CONDUCTOR PULLING POSITION
	PYLON WORKING AREA
	SCAFFOLD WORKING AREA
	BRIDGE WORKING AREA
	HIGHWAY WORKS
	ACCESS TRACKS
	LANDSCAPE AND / OR DRAINAGE MITIGATION AREA
	CONSTRUCTION COMPOUND
Stage 3 Consultation	
	ORDER LIMITS
	NEW FULL LINE TENSION GANTRY
	NEW GANTRY
	GANTRY TO BE REMOVED
	NEW LATTICE PYLON
	NEW LOW HEIGHT LATTICE PYLON
	EXISTING LATTICE PYLON TO BE REMOVED
	EXISTING LATTICE PYLON TO BE MODIFIED
	EXISTING LATTICE PYLON NOT AFFECTED
	TEMPORARY LATTICE PYLON
	CONDUCTOR PULLING POSITION
	PYLON WORKING AREA
	SCAFFOLD WORKING AREA
	BRIDGE WORKING AREA
	HIGHWAY WORKS
	ACCESS TRACKS
	LANDSCAPE AND / OR DRAINAGE MITIGATION AREA
	CONSTRUCTION COMPOUND

Notes

This drawing is scaled at paper size A1, therefore any prints taken at smaller sizes will affect accuracy of the measurement units and should not be scaled against.

The OS Boundary Line (Local Authority Boundary) data has been mapped against the OS 1:10,000 Scale Raster mapping and therefore will not be accurate when displayed at a different scale.

'X' prefix on pylon number denotes an existing pylon to be removed.

'T' suffix on pylon number denotes a temporary pylon.

New Belmouths onto Public Highways are labelled by section (e.g. A1).

This plan is illustrative and combines data from the S42 and DCO design phases. Any dimensions are typical or illustrative dimensions. Actual apparatus may differ in style, model and size.

For further explanation please see DCO plans guidance document.

Coordinate System: British National Grid
 Sheet X Centroid Coordinate: 238910 Sheet Y Centroid Coordinate: 390316

BACKGROUND MAPPING INFORMATION HAS BEEN REPRODUCED FROM THE ORDNANCE SURVEY MAP BY PERMISSION OF ORDNANCE SURVEY ON BEHALF OF THE CONTROLLER OF HER MAJESTY'S STATIONERY OFFICE. © CROWN COPYRIGHT ORDNANCE SURVEY. NATIONAL GRID ELECTRICITY - 100024241. NATIONAL GRID GAS - 100024886.

Issue	Date	Remarks	Drawn	Checked	Approved
A	JUL 2018	DESIGN REPORT - APP D	DT	MF	RP

Title

THE NATIONAL GRID
 (NORTH WALES CONNECTION PROJECT) ORDER
 COMPARISON OF PROPOSED DEVELOPMENT AND
 STAGE 3 CONSULTATION DESIGN
 NATIONAL GRID CONSTRUCTION - OPTION B
 FIGURE A-4
 ISLE OF ANGLESEY COUNTY COUNCIL

Application Number	EN020015
National Grid Drawing Reference	
Scale	1:2,500
Sheet Size	A1
Sheet	FIGURE A-4
Issue	A

FOR CONTINUATION SEE SHEET 4

THE NATIONAL GRID (NORTH WALES CONNECTION PROJECT) ORDER
 COMPARISON OF PROPOSED DEVELOPMENT AND STAGE 3 CONSULTATION DESIGN - NATIONAL GRID CONSTRUCTION - OPTION B
 FIGURE A-5
 ISLE OF ANGLESEY COUNTY COUNCIL

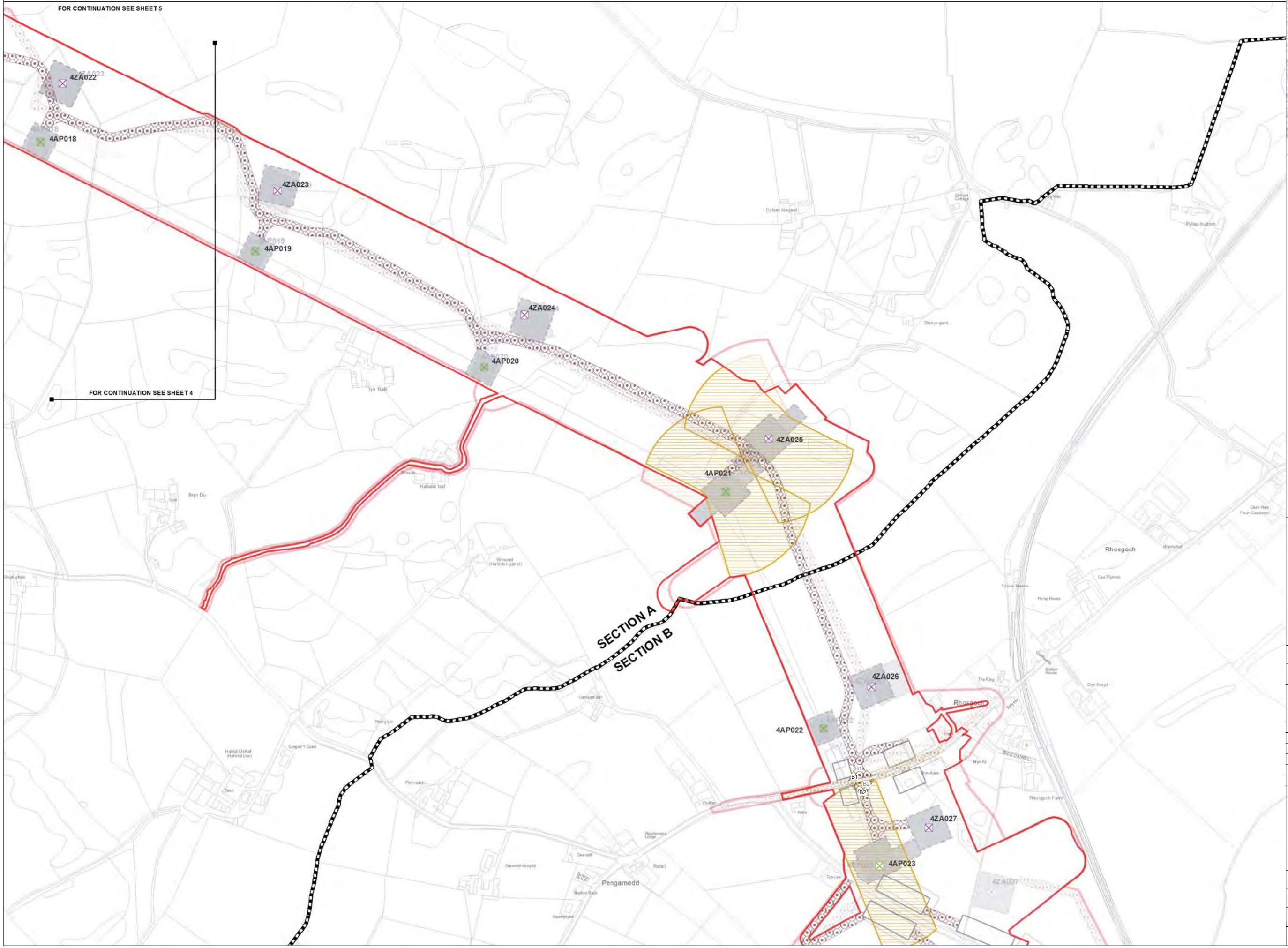

FOR CONTINUATION SEE SHEET 4

- Legend**
- LOCAL AUTHORITY BOUNDARY
 - SECTION BOUNDARY
 - Proposed Development**
 - ORDER LIMITS
 - NEW FULL LINE TENSION GANTRY
 - NEW GANTRY
 - GANTRY TO BE REMOVED
 - NEW LATTICE PYLON
 - NEW LOW HEIGHT LATTICE PYLON
 - EXISTING LATTICE PYLON TO BE REMOVED
 - EXISTING LATTICE PYLON TO BE MODIFIED
 - EXISTING LATTICE PYLON NOT AFFECTED
 - TEMPORARY LATTICE PYLON
 - CONDUCTOR PULLING POSITION
 - PYLON WORKING AREA
 - SCAFFOLD WORKING AREA
 - BRIDGE WORKING AREA
 - HIGHWAY WORKS
 - ACCESS TRACKS
 - LANDSCAPE AND / OR DRAINAGE MITIGATION AREA
 - CONSTRUCTION COMPOUND
 - Stage 3 Consultation**
 - ORDER LIMITS
 - NEW FULL LINE TENSION GANTRY
 - NEW GANTRY
 - GANTRY TO BE REMOVED
 - NEW LATTICE PYLON
 - NEW LOW HEIGHT LATTICE PYLON
 - EXISTING LATTICE PYLON TO BE REMOVED
 - EXISTING LATTICE PYLON TO BE MODIFIED
 - EXISTING LATTICE PYLON NOT AFFECTED
 - TEMPORARY LATTICE PYLON
 - CONDUCTOR PULLING POSITION
 - PYLON WORKING AREA
 - SCAFFOLD WORKING AREA
 - HIGHWAY WORKS
 - ACCESS TRACKS
 - LANDSCAPE AND / OR DRAINAGE MITIGATION AREA
 - CONSTRUCTION COMPOUND

Notes

This drawing is scaled at paper size A1, therefore any prints taken at smaller sizes will affect accuracy of the measurement units and should not be scaled against.

The OS Boundary Line (Local Authority Boundary) data has been mapped against the OS 1:10,000 Scale Raster mapping and therefore will not be accurate when displayed at a different scale.

'X' prefix on pylon number denotes an existing pylon to be removed.

'T' suffix on pylon number denotes a temporary pylon.

New Belmouths onto Public Highways are labelled by section @ g A1).

This plan is illustrative and combines data from the S42 and DCO design phases. Any dimensions are typical or illustrative dimensions. Actual apparatus may differ in style, model and size.

For further explanation please see DCO plans guidance document.

Coordinate System: British National Grid
 Sheet X Centroid Coordinate: 240423 Sheet Y Centroid Coordinate: 389545

0 50 100 200 Metres

BACKGROUND MAPPING INFORMATION HAS BEEN REPRODUCED FROM THE ORDNANCE SURVEY MAP BY PERMISSION OF ORDNANCE SURVEY ON BEHALF OF THE CONTROLLER OF HER MAJESTY'S STATIONERY OFFICE. © CROWN COPYRIGHT ORDNANCE SURVEY. NATIONAL GRID ELECTRICITY - 100024241. NATIONAL GRID GAS - 100024886.

Issue	Date	Remarks	Drawn	Checked	Approved
A	JUL 2018	DESIGN REPORT - APP D	DT	MF	RP

THE NATIONAL GRID
 (NORTH WALES CONNECTION PROJECT) ORDER
 COMPARISON OF PROPOSED DEVELOPMENT AND
 STAGE 3 CONSULTATION DESIGN
 NATIONAL GRID CONSTRUCTION - OPTION B
 FIGURE A-5
 ISLE OF ANGLESEY COUNTY COUNCIL

nationalgrid	
Application Number	EN020015
National Grid Drawing Reference	
Scale	1:2,500
Sheet Size	A1
Sheet	FIGURE A-5
Issue	A

THE NATIONAL GRID (NORTH WALES CONNECTION PROJECT) ORDER
 COMPARISON OF PROPOSED DEVELOPMENT AND STAGE 3 CONSULTATION DESIGN - NATIONAL GRID CONSTRUCTION - OPTION B
 FIGURE B-1
 ISLE OF ANGLESEY COUNTY COUNCIL

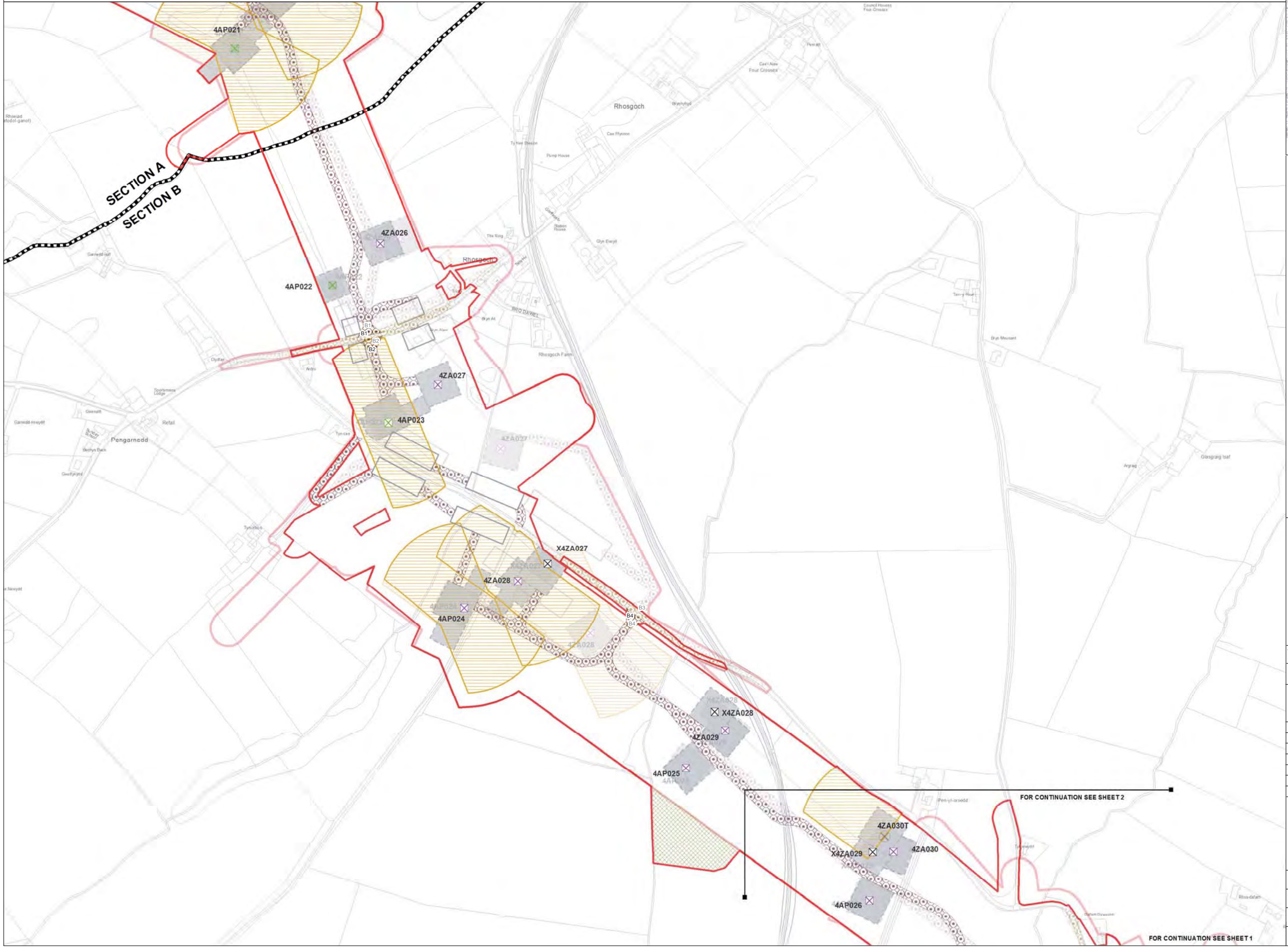

Legend

- LOCAL AUTHORITY BOUNDARY
- SECTION BOUNDARY
- Proposed Development**
 - ORDER LIMITS
 - NEW FULL LINE TENSION GANTRY
 - NEW GANTRY
 - GANTRY TO BE REMOVED
 - NEW LATTICE PYLON
 - NEW LOW HEIGHT LATTICE PYLON
 - EXISTING LATTICE PYLON TO BE REMOVED
 - EXISTING LATTICE PYLON TO BE MODIFIED
 - EXISTING LATTICE PYLON NOT AFFECTED
 - TEMPORARY LATTICE PYLON
 - CONDUCTOR PULLING POSITION
 - PYLON WORKING AREA
 - SCAFFOLD WORKING AREA
 - BRIDGE WORKING AREA
 - HIGHWAY WORKS
 - ACCESS TRACKS
 - LANDSCAPE AND / OR DRAINAGE MITIGATION AREA
 - CONSTRUCTION COMPOUND
- Stage 3 Consultation**
 - ORDER LIMITS
 - NEW FULL LINE TENSION GANTRY
 - NEW GANTRY
 - GANTRY TO BE REMOVED
 - NEW LATTICE PYLON
 - NEW LOW HEIGHT LATTICE PYLON
 - EXISTING LATTICE PYLON TO BE REMOVED
 - EXISTING LATTICE PYLON TO BE MODIFIED
 - EXISTING LATTICE PYLON NOT AFFECTED
 - TEMPORARY LATTICE PYLON
 - CONDUCTOR PULLING POSITION
 - PYLON WORKING AREA
 - SCAFFOLD WORKING AREA
 - HIGHWAY WORKS
 - ACCESS TRACKS
 - LANDSCAPE AND / OR DRAINAGE MITIGATION AREA
 - CONSTRUCTION COMPOUND

Notes

This drawing is scaled at paper size A1, therefore any prints taken at smaller sizes will affect accuracy of the measurement units and should not be scaled against.

The OS Boundary Line (Local Authority Boundary) data has been mapped against the OS 1:10,000 Scale Raster mapping and therefore will not be accurate when displayed at a different scale.

'X' prefix on pylon number denotes an existing pylon to be removed.

'T' suffix on pylon number denotes a temporary pylon.

New Belmouths onto Public Highways are labelled by section (e.g. A1).

This plan is illustrative and combines data from the S42 and DCO design phases. Any dimensions are typical or illustrative dimensions. Actual apparatus may differ in style, model and size.

For further explanation please see DCO plans guidance document.

Coordinate System: British National Grid
 Sheet X Centroid Coordinate: 241116 Sheet Y Centroid Coordinate: 388910



BACKGROUND MAPPING INFORMATION HAS BEEN REPRODUCED FROM THE ORDNANCE SURVEY MAP BY PERMISSION OF ORDNANCE SURVEY ON BEHALF OF THE CONTROLLER OF HER MAJESTY'S STATIONERY OFFICE. © CROWN COPYRIGHT ORDNANCE SURVEY. NATIONAL GRID ELECTRICITY - 100024241. NATIONAL GRID GAS - 100024886.

Issue	Date	Remarks	Drawn	Checked	Approved
A	JUL 2018	DESIGN REPORT - APP D	DT	MF	RP

Title

THE NATIONAL GRID (NORTH WALES CONNECTION PROJECT) ORDER
 COMPARISON OF PROPOSED DEVELOPMENT AND STAGE 3 CONSULTATION DESIGN
 NATIONAL GRID CONSTRUCTION - OPTION B
 FIGURE B-1
 ISLE OF ANGLESEY COUNTY COUNCIL



Application Number: EN020015
 National Grid Drawing Reference:

Scale	Sheet Size	Sheet	Issue
1:2,500	A1	FIGURE B-1	A

FOR CONTINUATION SEE SHEET 2

FOR CONTINUATION SEE SHEET 1

THE NATIONAL GRID (NORTH WALES CONNECTION PROJECT) ORDER
 COMPARISON OF PROPOSED DEVELOPMENT AND STAGE 3 CONSULTATION DESIGN - NATIONAL GRID CONSTRUCTION - OPTION B
 FIGURE B-2
 ISLE OF ANGLESEY COUNTY COUNCIL

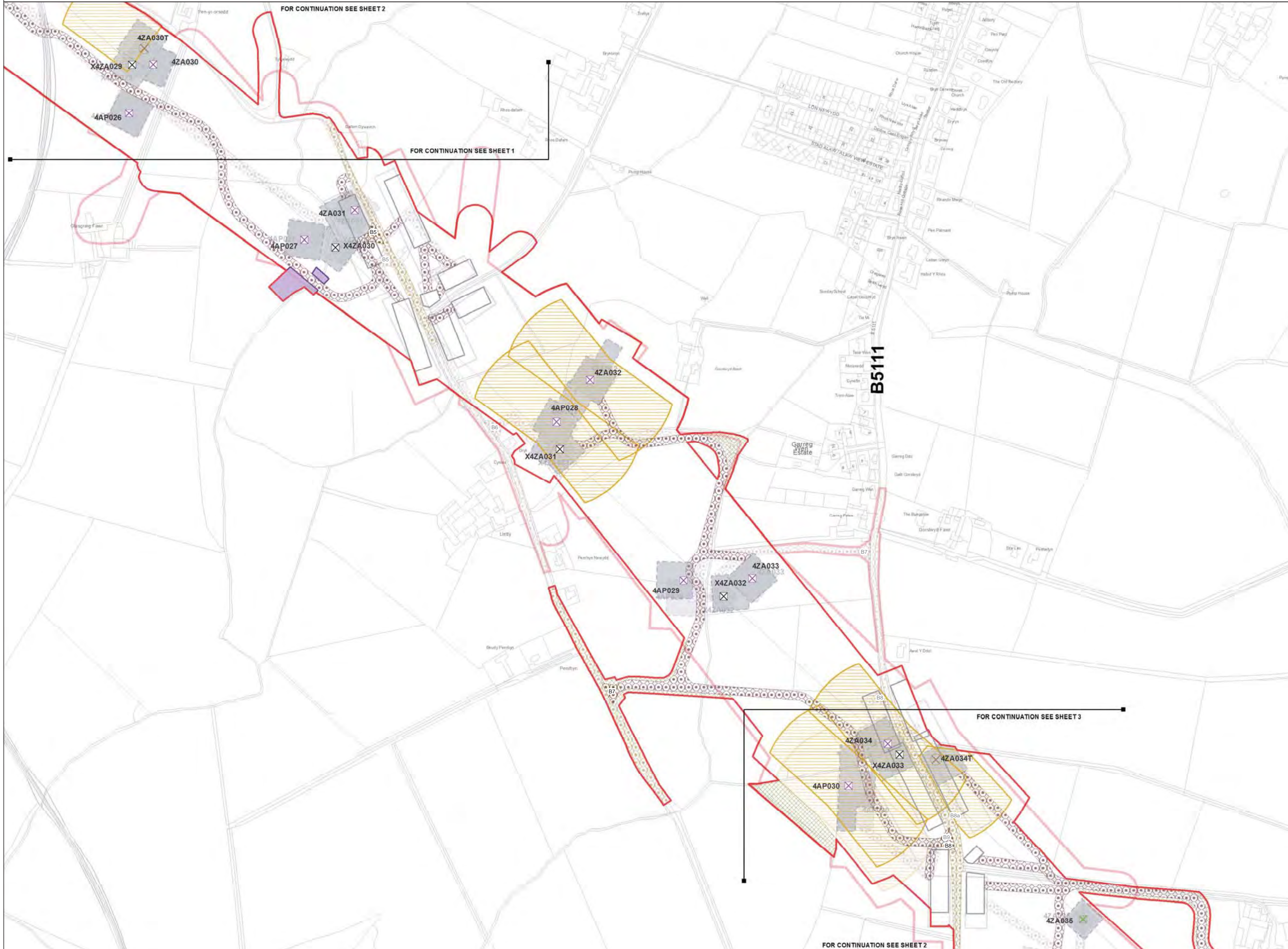

Notes

This drawing is scaled at paper size A1, therefore any prints taken at smaller sizes will affect accuracy of the measurement units and should not be scaled against.

The OS Boundary Line (Local Authority Boundary) data has been mapped against the OS 1:10,000 Scale Raster Mapping and therefore will not be accurate when displayed at a different scale.

'X' prefix on pylon number denotes an existing pylon to be removed.

'T' suffix on pylon number denotes a temporary pylon.

New Belmouths onto Public Highways are labelled by section (e.g. A1).

This plan is illustrative and combines data from the S42 and DCO design phases. Any dimensions are typical or illustrative dimensions. Actual apparatus may differ in style, model and size.

For further explanation please see DCO plans guidance document.

Coordinate System: British National Grid
 Sheet X Centroid Coordinate: 242162 Sheet Y Centroid Coordinate: 387806

0 50 100 200 Metres

BACKGROUND MAPPING INFORMATION HAS BEEN REPRODUCED FROM THE ORDNANCE SURVEY MAP BY PERMISSION OF ORDNANCE SURVEY ON BEHALF OF THE CONTROLLER OF HER MAJESTY'S STATIONERY OFFICE. © CROWN COPYRIGHT ORDNANCE SURVEY. NATIONAL GRID ELECTRICITY - 100024241. NATIONAL GRID GAS - 100024886.

Issue	Date	Remarks	Drawn	Checked	Approved
A	JUL 2018	DESIGN REPORT - APP D	DT	MF	RP

THE NATIONAL GRID
 (NORTH WALES CONNECTION PROJECT) ORDER
 COMPARISON OF PROPOSED DEVELOPMENT AND
 STAGE 3 CONSULTATION DESIGN
 NATIONAL GRID CONSTRUCTION - OPTION B
 FIGURE B-2
 ISLE OF ANGLESEY COUNTY COUNCIL

nationalgrid

Application Number: EN020015
 National Grid Drawing Reference

Scale	Sheet Size	Sheet	Issue
1:2,500	A1	FIGURE B-2	A

THE NATIONAL GRID (NORTH WALES CONNECTION PROJECT) ORDER
 COMPARISON OF PROPOSED DEVELOPMENT AND STAGE 3 CONSULTATION DESIGN - NATIONAL GRID CONSTRUCTION - OPTION B
 FIGURE B-3
 ISLE OF ANGLESEY COUNTY COUNCIL

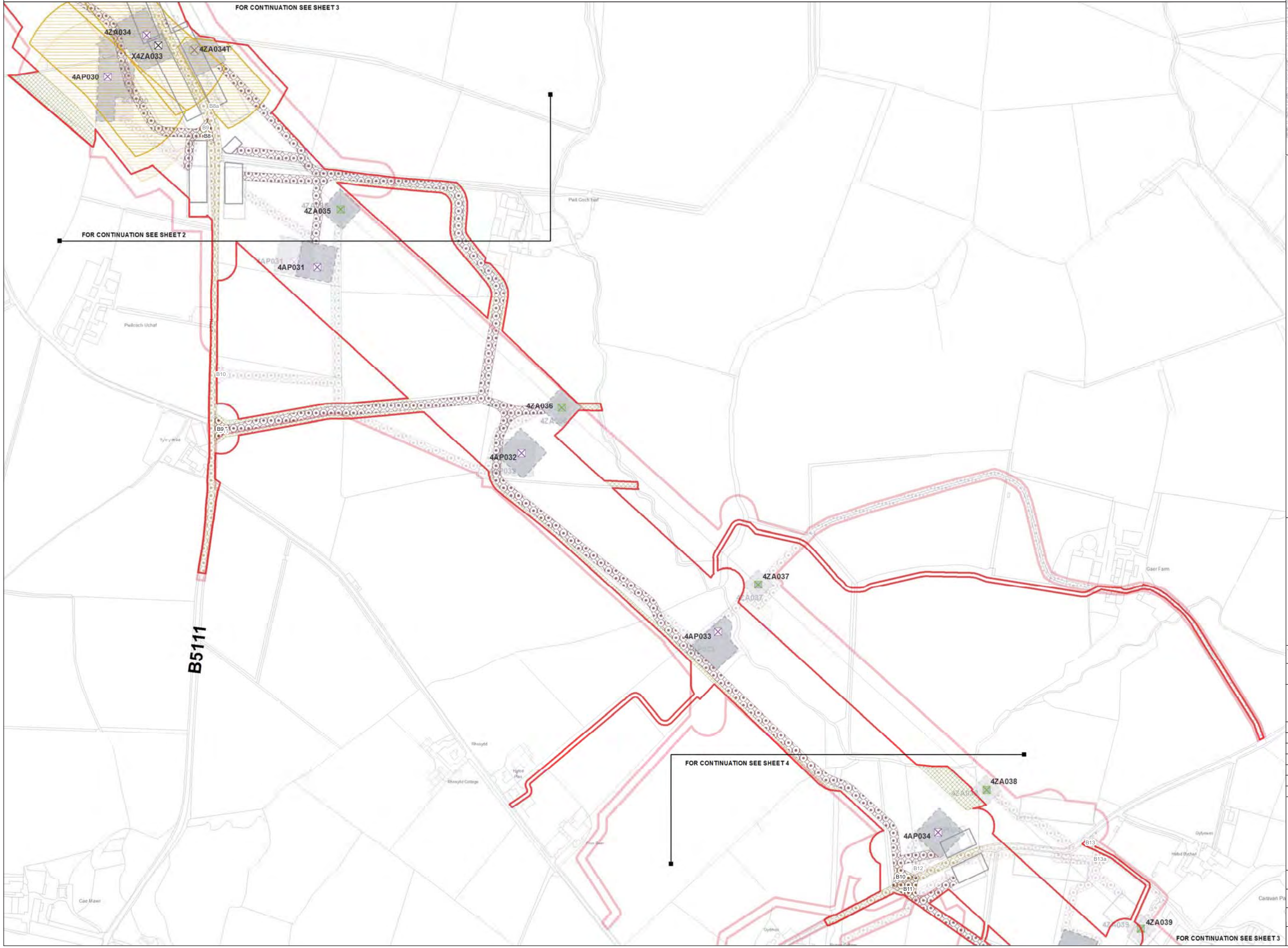

Legend

- LOCAL AUTHORITY BOUNDARY
- SECTION BOUNDARY
- Proposed Development**
 - ORDER LIMITS
 - NEW FULL LINE TENSION GANTRY
 - NEW GANTRY
 - GANTRY TO BE REMOVED
 - NEW LATTICE PYLON
 - NEW LOW HEIGHT LATTICE PYLON
 - EXISTING LATTICE PYLON TO BE REMOVED
 - EXISTING LATTICE PYLON TO BE MODIFIED
 - EXISTING LATTICE PYLON NOT AFFECTED
 - TEMPORARY LATTICE PYLON
 - CONDUCTOR PULLING POSITION
 - PYLON WORKING AREA
 - SCAFFOLD WORKING AREA
 - BRIDGE WORKING AREA
 - HIGHWAY WORKS
 - ACCESS TRACKS
 - LANDSCAPE AND / OR DRAINAGE MITIGATION AREA
 - CONSTRUCTION COMPOUND
- Stage 3 Consultation**
 - ORDER LIMITS
 - NEW FULL LINE TENSION GANTRY
 - NEW GANTRY
 - GANTRY TO BE REMOVED
 - NEW LATTICE PYLON
 - NEW LOW HEIGHT LATTICE PYLON
 - EXISTING LATTICE PYLON TO BE REMOVED
 - EXISTING LATTICE PYLON TO BE MODIFIED
 - EXISTING LATTICE PYLON NOT AFFECTED
 - TEMPORARY LATTICE PYLON
 - CONDUCTOR PULLING POSITION
 - PYLON WORKING AREA
 - SCAFFOLD WORKING AREA
 - BRIDGE WORKING AREA
 - HIGHWAY WORKS
 - ACCESS TRACKS
 - LANDSCAPE AND / OR DRAINAGE MITIGATION AREA
 - CONSTRUCTION COMPOUND

Notes

This drawing is scaled at paper size A1, therefore any prints taken at smaller sizes will affect accuracy of the measurement units and should not be scaled against.

The OS Boundary Line (Local Authority Boundary) data has been mapped against the OS 1:10,000 Scale Raster mapping and therefore will not be accurate when displayed at a different scale.

'X' prefix on pylon number denotes an existing pylon to be removed.

'T' suffix on pylon number denotes a temporary pylon.

New Belmounds onto Public Highways are labelled by section (e.g. A1).

This plan is illustrative and combines data from the S42 and DCO design phases. Any dimensions are typical or illustrative dimensions. Actual apparatus may differ in style, model and size.

For further explanation please see DCO plans guidance document.

Coordinate System: British National Grid
 Sheet X Centroid Coordinate: 243201 Sheet Y Centroid Coordinate: 386811

0 50 100 200 Metres

BACKGROUND MAPPING INFORMATION HAS BEEN REPRODUCED FROM THE ORDNANCE SURVEY MAP BY PERMISSION OF ORDNANCE SURVEY ON BEHALF OF THE CONTROLLER OF HER MAJESTY'S STATIONERY OFFICE. © CROWN COPYRIGHT ORDNANCE SURVEY. NATIONAL GRID ELECTRICITY - 100024241. NATIONAL GRID GAS - 100024886.

Issue	Date	Remarks	Drawn	Checked	Approved
A	JUL 2018	DESIGN REPORT - APP D	DT	MF	RP

THE NATIONAL GRID
 (NORTH WALES CONNECTION PROJECT) ORDER
 COMPARISON OF PROPOSED DEVELOPMENT AND
 STAGE 3 CONSULTATION DESIGN
 NATIONAL GRID CONSTRUCTION - OPTION B
 FIGURE B-3
 ISLE OF ANGLESEY COUNTY COUNCIL

nationalgrid

Application Number: EN020015
 National Grid Drawing Reference

Scale	Sheet Size	Sheet	Issue
1:2,500	A1	FIGURE B-3	A

THE NATIONAL GRID (NORTH WALES CONNECTION PROJECT) ORDER
 COMPARISON OF PROPOSED DEVELOPMENT AND STAGE 3 CONSULTATION DESIGN - NATIONAL GRID CONSTRUCTION - OPTION B
 FIGURE B-4
 ISLE OF ANGLESEY COUNTY COUNCIL



FOR CONTINUATION SEE SHEET 4

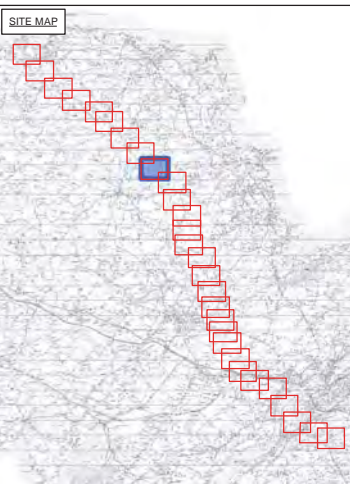
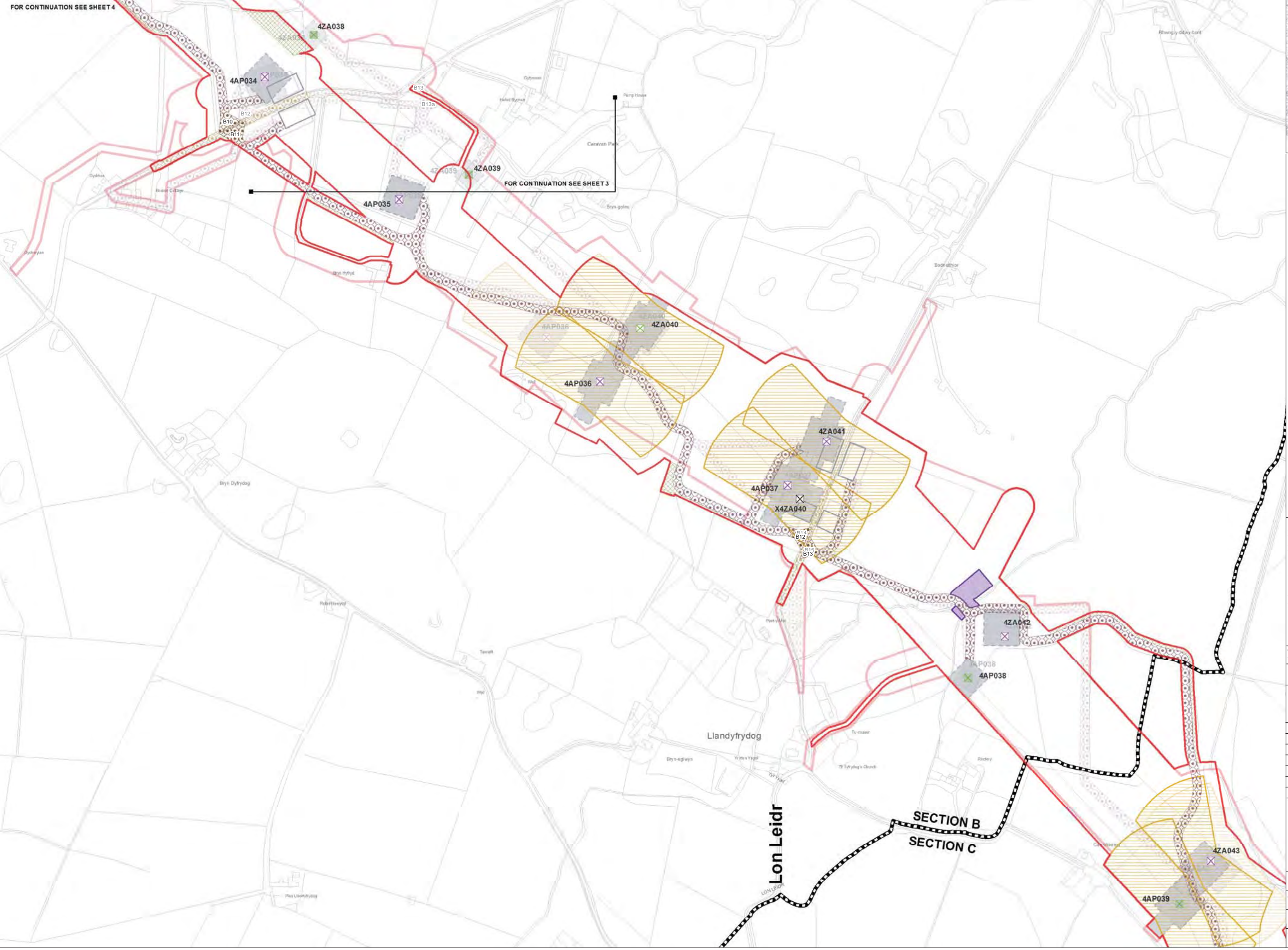

- Legend**
- LOCAL AUTHORITY BOUNDARY
 - SECTION BOUNDARY
 - Proposed Development**
 - ORDER LIMITS
 - NEW FULL LINE TENSION GANTRY
 - NEW GANTRY
 - GANTRY TO BE REMOVED
 - NEW LATTICE PYLON
 - NEW LOW HEIGHT LATTICE PYLON
 - EXISTING LATTICE PYLON TO BE REMOVED
 - EXISTING LATTICE PYLON TO BE MODIFIED
 - EXISTING LATTICE PYLON NOT AFFECTED
 - TEMPORARY LATTICE PYLON
 - CONDUCTOR PULLING POSITION
 - PYLON WORKING AREA
 - SCAFFOLD WORKING AREA
 - BRIDGE WORKING AREA
 - HIGHWAY WORKS
 - ACCESS TRACKS
 - LANDSCAPE AND / OR DRAINAGE MITIGATION AREA
 - CONSTRUCTION COMPOUND
 - Stage 3 Consultation**
 - ORDER LIMITS
 - NEW FULL LINE TENSION GANTRY
 - NEW GANTRY
 - GANTRY TO BE REMOVED
 - NEW LATTICE PYLON
 - NEW LOW HEIGHT LATTICE PYLON
 - EXISTING LATTICE PYLON TO BE REMOVED
 - EXISTING LATTICE PYLON TO BE MODIFIED
 - EXISTING LATTICE PYLON NOT AFFECTED
 - TEMPORARY LATTICE PYLON
 - CONDUCTOR PULLING POSITION
 - PYLON WORKING AREA
 - SCAFFOLD WORKING AREA
 - BRIDGE WORKING AREA
 - HIGHWAY WORKS
 - ACCESS TRACKS
 - LANDSCAPE AND / OR DRAINAGE MITIGATION AREA
 - CONSTRUCTION COMPOUND

Notes

This drawing is scaled at paper size A1, therefore any prints taken at smaller sizes will affect accuracy of the measurement units and should not be scaled against.

The OS Boundary Line (Local Authority Boundary) data has been mapped against the OS 1:10,000 Scale Raster mapping and therefore will not be accurate when displayed at a different scale.

'X' prefix on pylon number denotes an existing pylon to be removed.

'T' suffix on pylon number denotes a temporary pylon.

New Belmouths onto Public Highways are labelled by section (e.g A1).

This plan is illustrative and combines data from the S42 and DCO design phases. Any dimensions are typical or illustrative dimensions. Actual apparatus may differ in style, model and size.

For further explanation please see DCO plans guidance document.

Coordinate System: British National Grid
 Sheet X Centroid Coordinate: 244142 Sheet Y Centroid Coordinate: 385749

0 50 100 200 Metres

BACKGROUND MAPPING INFORMATION HAS BEEN REPRODUCED FROM THE ORDNANCE SURVEY MAP BY PERMISSION OF ORDNANCE SURVEY ON BEHALF OF THE CONTROLLER OF HER MAJESTY'S STATIONERY OFFICE. © CROWN COPYRIGHT ORDNANCE SURVEY. NATIONAL GRID ELECTRICITY - 100024241. NATIONAL GRID GAS - 100024886.

Issue	Date	Remarks	Drawn	Checked	Approved
A	JUL 2018	DESIGN REPORT - APP D	DT	MF	RP

Title

THE NATIONAL GRID (NORTH WALES CONNECTION PROJECT) ORDER
 COMPARISON OF PROPOSED DEVELOPMENT AND STAGE 3 CONSULTATION DESIGN
 NATIONAL GRID CONSTRUCTION - OPTION B
 FIGURE B-4
 ISLE OF ANGLESEY COUNTY COUNCIL

nationalgrid

Application Number: EN020015
 National Grid Drawing Reference

Scale	Sheet Size	Sheet	Issue
1:2,500	A1	FIGURE B-4	A

THE NATIONAL GRID (NORTH WALES CONNECTION PROJECT) ORDER
 COMPARISON OF PROPOSED DEVELOPMENT AND STAGE 3 CONSULTATION DESIGN - NATIONAL GRID CONSTRUCTION - OPTION B
 FIGURE C-1
 ISLE OF ANGLESEY COUNTY COUNCIL

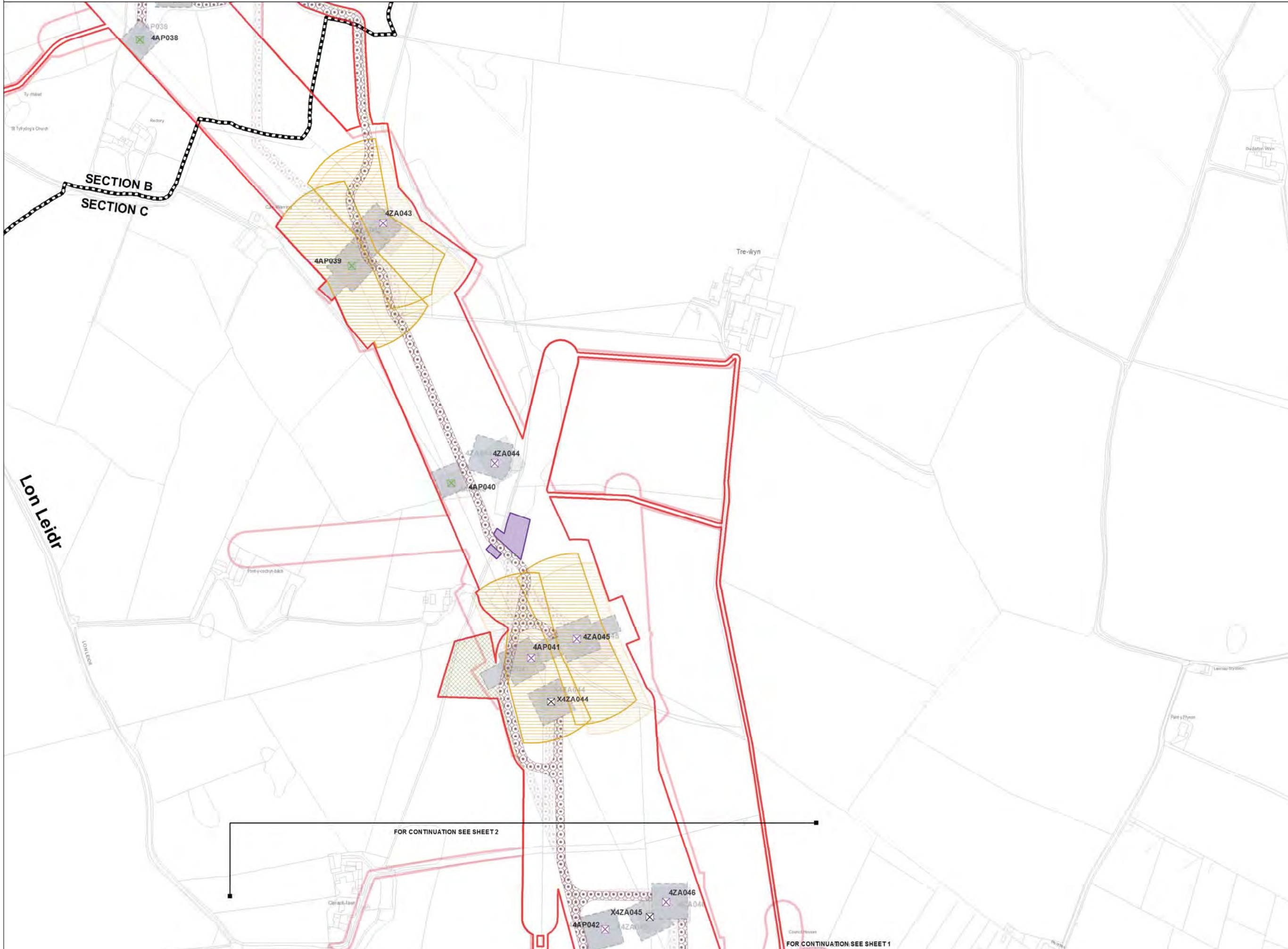

Legend

[Green line]	LOCAL AUTHORITY BOUNDARY
[Black dashed line]	SECTION BOUNDARY
Proposed Development	
[Red line]	ORDER LIMITS
[Purple X]	NEW FULL LINE TENSION GANTRY
[Blue X]	NEW GANTRY
[Red X]	GANTRY TO BE REMOVED
[Green X]	NEW LATTICE PYLON
[Purple X]	NEW LOW HEIGHT LATTICE PYLON
[Red X]	EXISTING LATTICE PYLON TO BE REMOVED
[Green X]	EXISTING LATTICE PYLON TO BE MODIFIED
[Green X]	EXISTING LATTICE PYLON NOT AFFECTED
[Purple X]	TEMPORARY LATTICE PYLON
[Yellow hatched area]	CONDUCTOR PULLING POSITION
[Grey hatched area]	PYLON WORKING AREA
[White hatched area]	SCAFFOLD WORKING AREA
[Purple hatched area]	BRIDGE WORKING AREA
[Orange hatched area]	HIGHWAY WORKS
[Blue hatched area]	ACCESS TRACKS
[Green hatched area]	LANDSCAPE AND / OR DRAINAGE MITIGATION AREA
[Red hatched area]	CONSTRUCTION COMPOUND
Stage 3 Consultation	
[Red line]	ORDER LIMITS
[Purple X]	NEW FULL LINE TENSION GANTRY
[Blue X]	NEW GANTRY
[Red X]	GANTRY TO BE REMOVED
[Green X]	NEW LATTICE PYLON
[Purple X]	NEW LOW HEIGHT LATTICE PYLON
[Red X]	EXISTING LATTICE PYLON TO BE REMOVED
[Green X]	EXISTING LATTICE PYLON TO BE MODIFIED
[Green X]	EXISTING LATTICE PYLON NOT AFFECTED
[Purple X]	TEMPORARY LATTICE PYLON
[Yellow hatched area]	CONDUCTOR PULLING POSITION
[Grey hatched area]	PYLON WORKING AREA
[White hatched area]	SCAFFOLD WORKING AREA
[Purple hatched area]	BRIDGE WORKING AREA
[Orange hatched area]	HIGHWAY WORKS
[Blue hatched area]	ACCESS TRACKS
[Green hatched area]	LANDSCAPE AND / OR DRAINAGE MITIGATION AREA
[Red hatched area]	CONSTRUCTION COMPOUND

Notes

This drawing is scaled at paper size A1, therefore any prints taken at smaller sizes will affect accuracy of the measurement units and should not be scaled against.

The OS Boundary Line (Local Authority Boundary) data has been mapped against the OS 1:10,000 Scale Raster mapping and therefore will not be accurate when displayed at a different scale.

'X' prefix on pylon number denotes an existing pylon to be removed.

'T' suffix on pylon number denotes a temporary pylon.

New Belmouths onto Public Highways are labelled by section (e.g. A1).

This plan is illustrative and combines data from the S42 and DCO design phases. Any dimensions are typical or illustrative dimensions. Actual apparatus may differ in style, model and size.

For further explanation please see DCO plans guidance document.

Coordinate System: British National Grid
 Sheet X Centroid Coordinate: 245315 Sheet Y Centroid Coordinate: 384848

0 50 100 200 Metres

BACKGROUND MAPPING INFORMATION HAS BEEN REPRODUCED FROM THE ORDNANCE SURVEY MAP BY PERMISSION OF ORDNANCE SURVEY ON BEHALF OF THE CONTROLLER OF HER MAJESTY'S STATIONERY OFFICE. © CROWN COPYRIGHT ORDNANCE SURVEY. NATIONAL GRID ELECTRICITY - 100024241. NATIONAL GRID GAS - 100024886.

Issue	Date	Remarks	Drawn	Checked	Approved
A	JUL 2018	DESIGN REPORT - APP D	DT	MF	RP

THE NATIONAL GRID
 (NORTH WALES CONNECTION PROJECT) ORDER
 COMPARISON OF PROPOSED DEVELOPMENT AND
 STAGE 3 CONSULTATION DESIGN
 NATIONAL GRID CONSTRUCTION - OPTION B
 FIGURE C-1
 ISLE OF ANGLESEY COUNTY COUNCIL

nationalgrid	
Application Number	EN020015
National Grid Drawing Reference	
Scale	Sheet Size
1:2,500	A1
Sheet	Issue
FIGURE C-1	A

FOR CONTINUATION SEE SHEET 2

FOR CONTINUATION SEE SHEET 1

THE NATIONAL GRID (NORTH WALES CONNECTION PROJECT) ORDER
 COMPARISON OF PROPOSED DEVELOPMENT AND STAGE 3 CONSULTATION DESIGN - NATIONAL GRID CONSTRUCTION - OPTION B
 FIGURE C-2
 ISLE OF ANGLESEY COUNTY COUNCIL

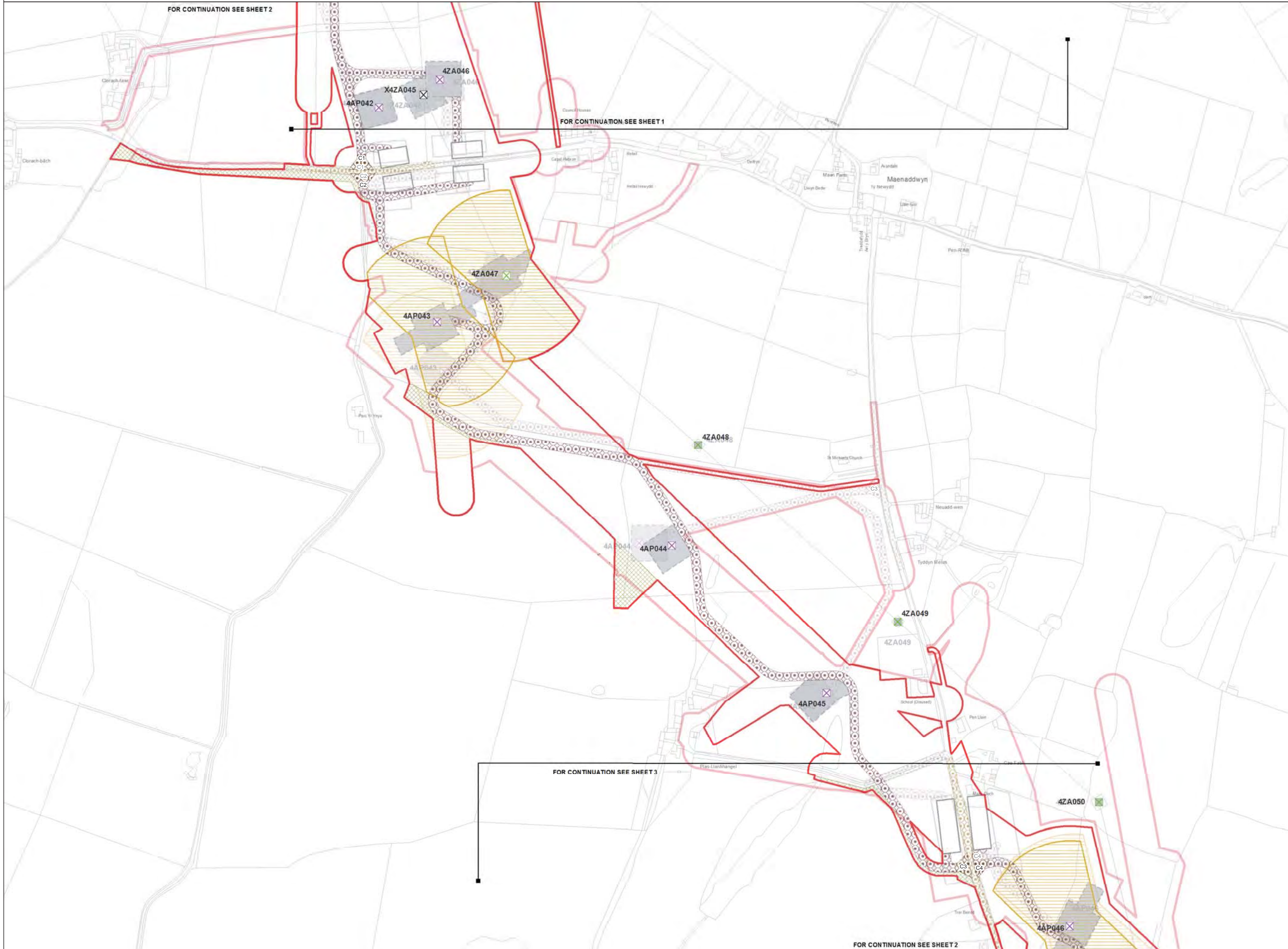

Legend

- LOCAL AUTHORITY BOUNDARY
- SECTION BOUNDARY
- Proposed Development**
 - ORDER LIMITS
 - NEW FULL LINE TENSION GANTRY
 - NEW GANTRY
 - GANTRY TO BE REMOVED
 - NEW LATTICE PYLON
 - NEW LOW HEIGHT LATTICE PYLON
 - EXISTING LATTICE PYLON TO BE REMOVED
 - EXISTING LATTICE PYLON TO BE MODIFIED
 - EXISTING LATTICE PYLON NOT AFFECTED
 - TEMPORARY LATTICE PYLON
 - CONDUCTOR PULLING POSITION
 - PYLON WORKING AREA
 - SCAFFOLD WORKING AREA
 - BRIDGE WORKING AREA
 - HIGHWAY WORKS
 - ACCESS TRACKS
 - LANDSCAPE AND / OR DRAINAGE MITIGATION AREA
 - CONSTRUCTION COMPOUND
- Stage 3 Consultation**
 - ORDER LIMITS
 - NEW FULL LINE TENSION GANTRY
 - NEW GANTRY
 - GANTRY TO BE REMOVED
 - NEW LATTICE PYLON
 - NEW LOW HEIGHT LATTICE PYLON
 - EXISTING LATTICE PYLON TO BE REMOVED
 - EXISTING LATTICE PYLON TO BE MODIFIED
 - EXISTING LATTICE PYLON NOT AFFECTED
 - TEMPORARY LATTICE PYLON
 - CONDUCTOR PULLING POSITION
 - PYLON WORKING AREA
 - SCAFFOLD WORKING AREA
 - BRIDGE WORKING AREA
 - HIGHWAY WORKS
 - ACCESS TRACKS
 - LANDSCAPE AND / OR DRAINAGE MITIGATION AREA
 - CONSTRUCTION COMPOUND

Notes

This drawing is scaled at paper size A1, therefore any prints taken at smaller sizes will affect accuracy of the measurement units and should not be scaled against.

The OS Boundary Line (Local Authority Boundary) data has been mapped against the OS 1:10,000 Scale Raster mapping and therefore will not be accurate when displayed at a different scale.

'X' prefix on pylon number denotes an existing pylon to be removed.

'T' suffix on pylon number denotes a temporary pylon.

New Belmounds onto Public Highways are labelled by section (e.g. A1).

This plan is illustrative and combines data from the S42 and DCO design phases. Any dimensions are typical or illustrative dimensions. Actual apparatus may differ in style, model and size.

For further explanation please see DCO plans guidance document.

Coordinate System: British National Grid
 Sheet X Centroid Coordinate: 245633 Sheet Y Centroid Coordinate: 383694

0 50 100 200 Metres

BACKGROUND MAPPING INFORMATION HAS BEEN REPRODUCED FROM THE ORDNANCE SURVEY MAP BY PERMISSION OF ORDNANCE SURVEY ON BEHALF OF THE CONTROLLER OF HER MAJESTY'S STATIONERY OFFICE. © CROWN COPYRIGHT ORDNANCE SURVEY. NATIONAL GRID ELECTRICITY - 100024241. NATIONAL GRID GAS - 100024886.

Issue	Date	Remarks	Drawn	Checked	Approved
A	JUL 2018	DESIGN REPORT - APP D	DT	MF	RP

Title

THE NATIONAL GRID (NORTH WALES CONNECTION PROJECT) ORDER
 COMPARISON OF PROPOSED DEVELOPMENT AND STAGE 3 CONSULTATION DESIGN
 NATIONAL GRID CONSTRUCTION - OPTION B
 FIGURE C-2
 ISLE OF ANGLESEY COUNTY COUNCIL

nationalgrid

Application Number: EN020015
 National Grid Drawing Reference

Scale	Sheet Size	Sheet	Issue
1:2,500	A1	FIGURE C-2	A

THE NATIONAL GRID (NORTH WALES CONNECTION PROJECT) ORDER
 COMPARISON OF PROPOSED DEVELOPMENT AND STAGE 3 CONSULTATION DESIGN - NATIONAL GRID CONSTRUCTION - OPTION B
 FIGURE C-3
 ISLE OF ANGLESEY COUNTY COUNCIL



Legend

LOCAL AUTHORITY BOUNDARY
 SECTION BOUNDARY

Proposed Development

- ORDER LIMITS
- NEW FULL LINE TENSION GANTRY
- NEW GANTRY
- GANTRY TO BE REMOVED
- NEW LATTICE PYLON
- NEW LOW HEIGHT LATTICE PYLON
- EXISTING LATTICE PYLON TO BE REMOVED
- EXISTING LATTICE PYLON TO BE MODIFIED
- EXISTING LATTICE PYLON NOT AFFECTED
- TEMPORARY LATTICE PYLON
- CONDUCTOR PULLING POSITION
- PYLON WORKING AREA
- SCAFFOLD WORKING AREA
- BRIDGE WORKING AREA
- HIGHWAY WORKS
- ACCESS TRACKS
- LANDSCAPE AND / OR DRAINAGE MITIGATION AREA
- CONSTRUCTION COMPOUND

Stage 3 Consultation

- ORDER LIMITS
- NEW FULL LINE TENSION GANTRY
- NEW GANTRY
- GANTRY TO BE REMOVED
- NEW LATTICE PYLON
- NEW LOW HEIGHT LATTICE PYLON
- EXISTING LATTICE PYLON TO BE REMOVED
- EXISTING LATTICE PYLON TO BE MODIFIED
- EXISTING LATTICE PYLON NOT AFFECTED
- TEMPORARY LATTICE PYLON
- CONDUCTOR PULLING POSITION
- PYLON WORKING AREA
- SCAFFOLD WORKING AREA
- HIGHWAY WORKS
- ACCESS TRACKS
- LANDSCAPE AND / OR DRAINAGE MITIGATION AREA
- CONSTRUCTION COMPOUND

Notes

This drawing is scaled at paper size A1, therefore any prints taken at smaller sizes will affect accuracy of the measurement units and should not be scaled against.

The OS Boundary Line (Local Authority Boundary) data has been mapped against the OS 1:10,000 Scale Raster mapping and therefore will not be accurate when displayed at a different scale.

'X' prefix on pylon number denotes an existing pylon to be removed.

'T' suffix on pylon number denotes a temporary pylon.

New Belmouths onto Public Highways are labelled by section (e.g. A1).

This plan is illustrative and combines data from the S42 and DCO design phases. Any dimensions are typical or illustrative dimensions. Actual apparatus may differ in style, model and size.

For further explanation please see DCO plans guidance document.

Coordinate System: British National Grid
 Sheet X Centroid Coordinate: 246298 Sheet Y Centroid Coordinate: 382625

0 50 100 200 Metres

BACKGROUND MAPPING INFORMATION HAS BEEN REPRODUCED FROM THE ORDNANCE SURVEY MAP BY PERMISSION OF ORDNANCE SURVEY ON BEHALF OF THE CONTROLLER OF HER MAJESTY'S STATIONERY OFFICE. © CROWN COPYRIGHT ORDNANCE SURVEY. NATIONAL GRID ELECTRICITY - 100024241. NATIONAL GRID GAS - 100024886.

Issue	Date	Remarks	Drawn	Checked	Approved
A	JUL 2018	DESIGN REPORT - APP D	DT	MF	RP

Title

THE NATIONAL GRID (NORTH WALES CONNECTION PROJECT) ORDER
 COMPARISON OF PROPOSED DEVELOPMENT AND STAGE 3 CONSULTATION DESIGN
 NATIONAL GRID CONSTRUCTION - OPTION B
 FIGURE C-3
 ISLE OF ANGLESEY COUNTY COUNCIL

nationalgrid

Application Number: EN020015

National Grid Drawing Reference

Scale	Sheet Size	Sheet	Issue
1:2,500	A1	FIGURE C-3	A

THE NATIONAL GRID (NORTH WALES CONNECTION PROJECT) ORDER
 COMPARISON OF PROPOSED DEVELOPMENT AND STAGE 3 CONSULTATION DESIGN - NATIONAL GRID CONSTRUCTION - OPTION B
 FIGURE C-4
 ISLE OF ANGLESEY COUNTY COUNCIL

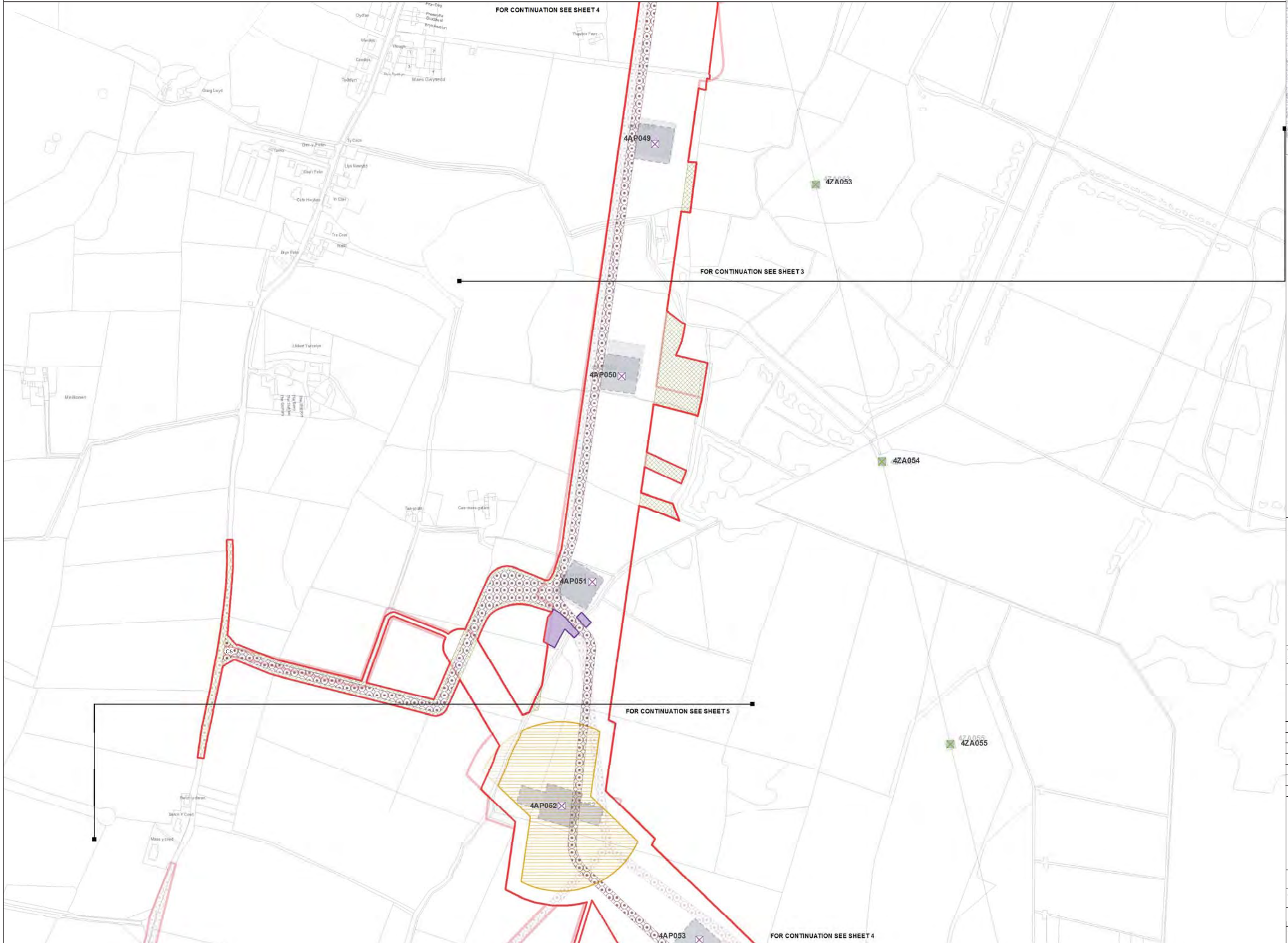

Legend

- LOCAL AUTHORITY BOUNDARY
- SECTION BOUNDARY
- Proposed Development**
 - ORDER LIMITS
 - NEW FULL LINE TENSION GANTRY
 - NEW GANTRY
 - GANTRY TO BE REMOVED
 - NEW LATTICE PYLON
 - NEW LOW HEIGHT LATTICE PYLON
 - EXISTING LATTICE PYLON TO BE REMOVED
 - EXISTING LATTICE PYLON TO BE MODIFIED
 - EXISTING LATTICE PYLON NOT AFFECTED
 - TEMPORARY LATTICE PYLON
 - CONDUCTOR PULLING POSITION
 - PYLON WORKING AREA
 - SCAFFOLD WORKING AREA
 - BRIDGE WORKING AREA
 - HIGHWAY WORKS
 - ACCESS TRACKS
 - LANDSCAPE AND / OR DRAINAGE MITIGATION AREA
 - CONSTRUCTION COMPOUND
- Stage 3 Consultation**
 - ORDER LIMITS
 - NEW FULL LINE TENSION GANTRY
 - NEW GANTRY
 - GANTRY TO BE REMOVED
 - NEW LATTICE PYLON
 - NEW LOW HEIGHT LATTICE PYLON
 - EXISTING LATTICE PYLON TO BE REMOVED
 - EXISTING LATTICE PYLON TO BE MODIFIED
 - EXISTING LATTICE PYLON NOT AFFECTED
 - TEMPORARY LATTICE PYLON
 - CONDUCTOR PULLING POSITION
 - PYLON WORKING AREA
 - SCAFFOLD WORKING AREA
 - HIGHWAY WORKS
 - ACCESS TRACKS
 - LANDSCAPE AND / OR DRAINAGE MITIGATION AREA
 - CONSTRUCTION COMPOUND

Notes

This drawing is scaled at paper size A1, therefore any prints taken at smaller sizes will affect accuracy of the measurement units and should not be scaled against.

The OS Boundary Line (Local Authority Boundary) data has been mapped against the OS 1:10,000 Scale Raster mapping and therefore will not be accurate when displayed at a different scale.

'X' prefix on pylon number denotes an existing pylon to be removed.

'T' suffix on pylon number denotes a temporary pylon.

New Belmouths onto Public Highways are labelled by section (e.g. A1).

This plan is illustrative and combines data from the S42 and DCO design phases. Any dimensions are typical or illustrative dimensions. Actual apparatus may differ in style, model and size.

For further explanation please see DCO plans guidance document.

Coordinate System: British National Grid
 Sheet X Centroid Coordinate: 246300 Sheet Y Centroid Coordinate: 381685

BACKGROUND MAPPING INFORMATION HAS BEEN REPRODUCED FROM THE ORDNANCE SURVEY MAP BY PERMISSION OF ORDNANCE SURVEY ON BEHALF OF THE CONTROLLER OF HER MAJESTY'S STATIONERY OFFICE. © CROWN COPYRIGHT ORDNANCE SURVEY. NATIONAL GRID ELECTRICITY - 100024241. NATIONAL GRID GAS - 100024886.

Issue	Date	Remarks	Drawn	Checked	Approved
A	JUL 2018	DESIGN REPORT - APP D	DT	MF	RP

Title

THE NATIONAL GRID (NORTH WALES CONNECTION PROJECT) ORDER
 COMPARISON OF PROPOSED DEVELOPMENT AND STAGE 3 CONSULTATION DESIGN
 NATIONAL GRID CONSTRUCTION - OPTION B
 FIGURE C-4
 ISLE OF ANGLESEY COUNTY COUNCIL

nationalgrid

Application Number: EN020015
 National Grid Drawing Reference

Scale	Sheet Size	Sheet	Issue
1:2,500	A1	FIGURE C-4	A

THE NATIONAL GRID (NORTH WALES CONNECTION PROJECT) ORDER
 COMPARISON OF PROPOSED DEVELOPMENT AND STAGE 3 CONSULTATION DESIGN - NATIONAL GRID CONSTRUCTION - OPTION B
 FIGURE C-5
 ISLE OF ANGLESEY COUNTY COUNCIL

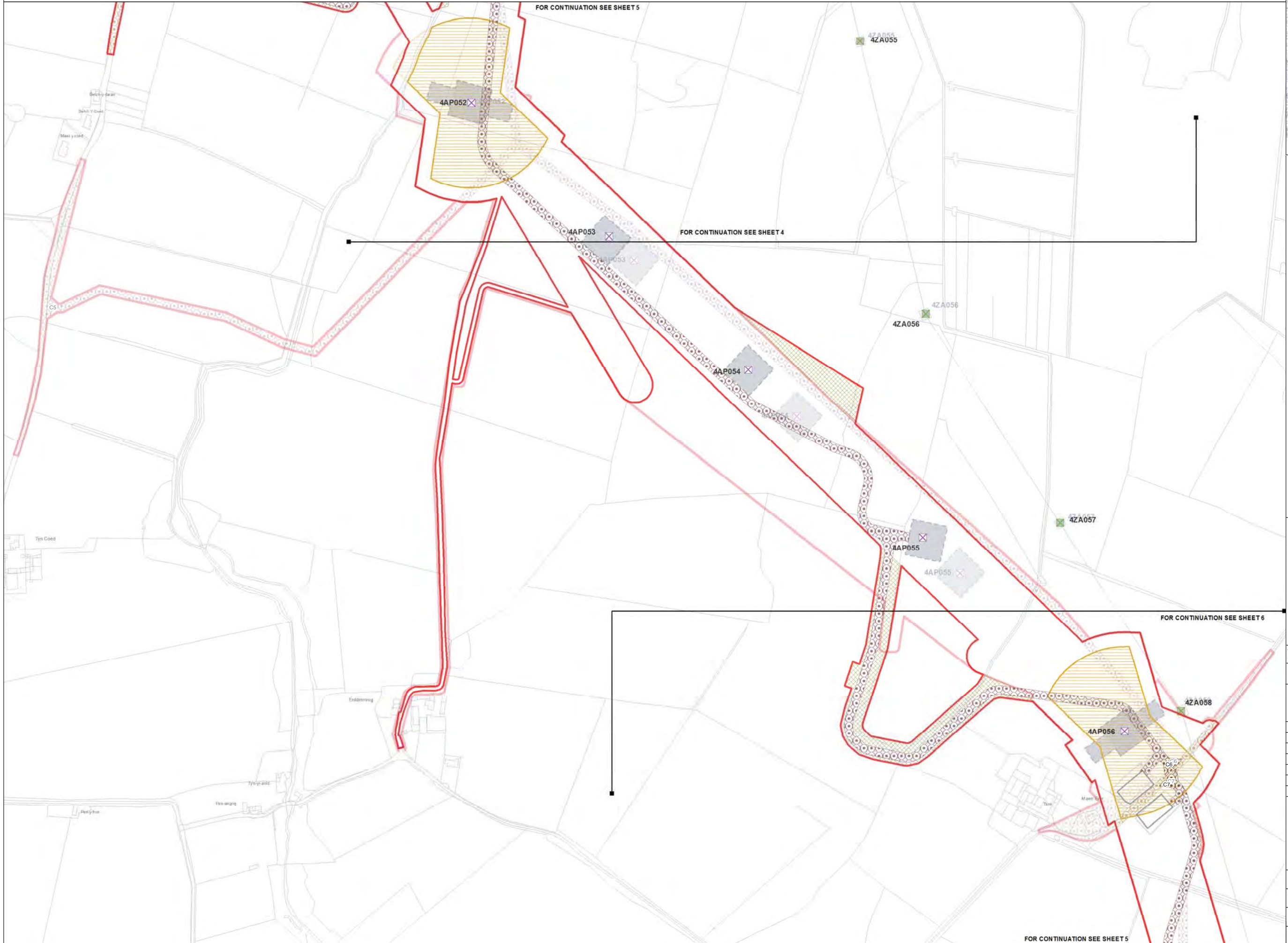

- Legend**
- LOCAL AUTHORITY BOUNDARY
 - SECTION BOUNDARY
 - Proposed Development**
 - ORDER LIMITS
 - NEW FULL LINE TENSION GANTRY
 - NEW GANTRY
 - GANTRY TO BE REMOVED
 - NEW LATTICE PYLON
 - NEW LOW HEIGHT LATTICE PYLON
 - EXISTING LATTICE PYLON TO BE REMOVED
 - EXISTING LATTICE PYLON TO BE MODIFIED
 - EXISTING LATTICE PYLON NOT AFFECTED
 - TEMPORARY LATTICE PYLON
 - CONDUCTOR PULLING POSITION
 - PYLON WORKING AREA
 - SCAFFOLD WORKING AREA
 - BRIDGE WORKING AREA
 - HIGHWAY WORKS
 - ACCESS TRACKS
 - LANDSCAPE AND / OR DRAINAGE MITIGATION AREA
 - CONSTRUCTION COMPOUND
 - Stage 3 Consultation**
 - ORDER LIMITS
 - NEW FULL LINE TENSION GANTRY
 - NEW GANTRY
 - GANTRY TO BE REMOVED
 - NEW LATTICE PYLON
 - NEW LOW HEIGHT LATTICE PYLON
 - EXISTING LATTICE PYLON TO BE REMOVED
 - EXISTING LATTICE PYLON TO BE MODIFIED
 - EXISTING LATTICE PYLON NOT AFFECTED
 - TEMPORARY LATTICE PYLON
 - CONDUCTOR PULLING POSITION
 - PYLON WORKING AREA
 - SCAFFOLD WORKING AREA
 - BRIDGE WORKING AREA
 - HIGHWAY WORKS
 - ACCESS TRACKS
 - LANDSCAPE AND / OR DRAINAGE MITIGATION AREA
 - CONSTRUCTION COMPOUND

Notes

This drawing is scaled at paper size A1, therefore any prints taken at smaller sizes will affect accuracy of the measurement units and should not be scaled against.

The OS Boundary Line (Local Authority Boundary) data has been mapped against the OS 1:10,000 Scale Raster mapping and therefore will not be accurate when displayed at a different scale.

'X' prefix on pylon number denotes an existing pylon to be removed.

'T' suffix on pylon number denotes a temporary pylon.

New Belmouths onto Public Highways are labelled by section (e.g. A1).

This plan is illustrative and combines data from the S42 and DCO design phases. Any dimensions are typical or illustrative dimensions. Actual apparatus may differ in style, model and size.

For further explanation please see DCO plans guidance document.

Coordinate System: British National Grid
 Sheet X Centroid Coordinate: 246428 Sheet Y Centroid Coordinate: 380691

0 50 100 200 Metres

BACKGROUND MAPPING INFORMATION HAS BEEN REPRODUCED FROM THE ORDNANCE SURVEY MAP BY PERMISSION OF ORDNANCE SURVEY ON BEHALF OF THE CONTROLLER OF HER MAJESTY'S STATIONERY OFFICE. © CROWN COPYRIGHT ORDNANCE SURVEY. NATIONAL GRID ELECTRICITY - 100024241. NATIONAL GRID GAS - 100024886.

Issue	Date	Remarks	Drawn	Checked	Approved
A	JUL 2018	DESIGN REPORT - APP D	DT	MF	RP

Title

THE NATIONAL GRID (NORTH WALES CONNECTION PROJECT) ORDER
 COMPARISON OF PROPOSED DEVELOPMENT AND STAGE 3 CONSULTATION DESIGN
 NATIONAL GRID CONSTRUCTION - OPTION B
 FIGURE C-5
 ISLE OF ANGLESEY COUNTY COUNCIL

nationalgrid

Application Number: EN020015

National Grid Drawing Reference

Scale	Sheet Size	Sheet	Issue
1:2,500	A1	FIGURE C-5	A

THE NATIONAL GRID (NORTH WALES CONNECTION PROJECT) ORDER
 COMPARISON OF PROPOSED DEVELOPMENT AND STAGE 3 CONSULTATION DESIGN - NATIONAL GRID CONSTRUCTION - OPTION B
 FIGURE C-6
 ISLE OF ANGLESEY COUNTY COUNCIL



Legend

- LOCAL AUTHORITY BOUNDARY
- SECTION BOUNDARY
- Proposed Development**
 - ORDER LIMITS
 - NEW FULL LINE TENSION GANTRY
 - NEW GANTRY
 - GANTRY TO BE REMOVED
 - NEW LATTICE PYLON
 - NEW LOW HEIGHT LATTICE PYLON
 - EXISTING LATTICE PYLON TO BE REMOVED
 - EXISTING LATTICE PYLON TO BE MODIFIED
 - EXISTING LATTICE PYLON NOT AFFECTED
 - TEMPORARY LATTICE PYLON
 - CONDUCTOR PULLING POSITION
 - PYLON WORKING AREA
 - SCAFFOLD WORKING AREA
 - BRIDGE WORKING AREA
 - HIGHWAY WORKS
 - ACCESS TRACKS
 - LANDSCAPE AND / OR DRAINAGE MITIGATION AREA
 - CONSTRUCTION COMPOUND
- Stage 3 Consultation**
 - ORDER LIMITS
 - NEW FULL LINE TENSION GANTRY
 - NEW GANTRY
 - GANTRY TO BE REMOVED
 - NEW LATTICE PYLON
 - NEW LOW HEIGHT LATTICE PYLON
 - EXISTING LATTICE PYLON TO BE REMOVED
 - EXISTING LATTICE PYLON TO BE MODIFIED
 - EXISTING LATTICE PYLON NOT AFFECTED
 - TEMPORARY LATTICE PYLON
 - CONDUCTOR PULLING POSITION
 - PYLON WORKING AREA
 - SCAFFOLD WORKING AREA
 - BRIDGE WORKING AREA
 - HIGHWAY WORKS
 - ACCESS TRACKS
 - LANDSCAPE AND / OR DRAINAGE MITIGATION AREA
 - CONSTRUCTION COMPOUND

Notes

This drawing is scaled at paper size A1, therefore any prints taken at smaller sizes will affect accuracy of the measurement units and should not be scaled against.

The OS Boundary Line (Local Authority Boundary) data has been mapped against the OS 1:10,000 Scale Raster mapping and therefore will not be accurate when displayed at a different scale.

'X' prefix on pylon number denotes an existing pylon to be removed.

'T' suffix on pylon number denotes a temporary pylon.

New Belmouths onto Public Highways are labelled by section @ g A1).

This plan is illustrative and combines data from the S42 and DCO design phases. Any dimensions are typical or illustrative dimensions. Actual apparatus may differ in style, model and size.

For further explanation please see DCO plans guidance document.

Coordinate System: British National Grid
 Sheet X Centroid Coordinate: 247286 Sheet Y Centroid Coordinate: 379830

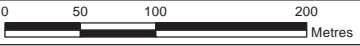

BACKGROUND MAPPING INFORMATION HAS BEEN REPRODUCED FROM THE ORDNANCE SURVEY MAP BY PERMISSION OF ORDNANCE SURVEY ON BEHALF OF THE CONTROLLER OF HER MAJESTY'S STATIONERY OFFICE. © CROWN COPYRIGHT ORDNANCE SURVEY. NATIONAL GRID ELECTRICITY - 100024241. NATIONAL GRID GAS - 100024886.

Issue	Date	Remarks	Drawn	Checked	Approved
A	JUL 2018	DESIGN REPORT - APP D	DT	MF	RP

THE NATIONAL GRID
 (NORTH WALES CONNECTION PROJECT) ORDER
 COMPARISON OF PROPOSED DEVELOPMENT AND
 STAGE 3 CONSULTATION DESIGN
 NATIONAL GRID CONSTRUCTION - OPTION B
 FIGURE C-6
 ISLE OF ANGLESEY COUNTY COUNCIL

nationalgrid

Application Number: EN020015
 National Grid Drawing Reference

Scale	Sheet Size	Sheet	Issue
1:2,500	A1	FIGURE C-6	A

THE NATIONAL GRID (NORTH WALES CONNECTION PROJECT) ORDER
 COMPARISON OF PROPOSED DEVELOPMENT AND STAGE 3 CONSULTATION DESIGN - NATIONAL GRID CONSTRUCTION - OPTION B
 FIGURE C-7
 ISLE OF ANGLESEY COUNTY COUNCIL



- Legend**
- LOCAL AUTHORITY BOUNDARY
 - SECTION BOUNDARY
 - Proposed Development**
 - ORDER LIMITS
 - NEW FULLLINE TENSION GANTRY
 - NEW GANTRY
 - GANTRY TO BE REMOVED
 - NEW LATTICE PYLON
 - NEW LOW HEIGHT LATTICE PYLON
 - EXISTING LATTICE PYLON TO BE REMOVED
 - EXISTING LATTICE PYLON TO BE MODIFIED
 - EXISTING LATTICE PYLON NOT AFFECTED
 - TEMPORARY LATTICE PYLON
 - CONDUCTOR PULLING POSITION
 - PYLON WORKING AREA
 - SCAFFOLD WORKING AREA
 - BRIDGE WORKING AREA
 - HIGHWAY WORKS
 - ACCESS TRACKS
 - LANDSCAPE AND / OR DRAINAGE MITIGATION AREA
 - CONSTRUCTION COMPOUND
 - Stage 3 Consultation**
 - ORDER LIMITS
 - NEW FULLLINE TENSION GANTRY
 - NEW GANTRY
 - GANTRY TO BE REMOVED
 - NEW LATTICE PYLON
 - NEW LOW HEIGHT LATTICE PYLON
 - EXISTING LATTICE PYLON TO BE REMOVED
 - EXISTING LATTICE PYLON TO BE MODIFIED
 - EXISTING LATTICE PYLON NOT AFFECTED
 - TEMPORARY LATTICE PYLON
 - CONDUCTOR PULLING POSITION
 - PYLON WORKING AREA
 - SCAFFOLD WORKING AREA
 - HIGHWAY WORKS
 - ACCESS TRACKS
 - LANDSCAPE AND / OR DRAINAGE MITIGATION AREA
 - CONSTRUCTION COMPOUND

Notes

This drawing is scaled at paper size A1, therefore any prints taken at smaller sizes will affect accuracy of the measurement units and should not be scaled against.

The OS Boundary Line (Local Authority Boundary) data has been mapped against the OS 1:10,000 Scale Raster mapping and therefore will not be accurate when displayed at a different scale.

'X' prefix on pylon number denotes an existing pylon to be removed.

'T' suffix on pylon number denotes a temporary pylon.

New Belmouths onto Public Highways are labelled by section (e.g. A1).

This plan is illustrative and combines data from the S42 and DCO design phases. Any dimensions are typical or illustrative dimensions. Actual apparatus may differ in style, model and size.

For further explanation please see DCO plans guidance document.

Coordinate System: British National Grid
 Sheet X Centroid Coordinate: 247573 Sheet Y Centroid Coordinate: 378644

0 50 100 200 Metres

BACKGROUND MAPPING INFORMATION HAS BEEN REPRODUCED FROM THE ORDNANCE SURVEY MAP BY PERMISSION OF ORDNANCE SURVEY ON BEHALF OF THE CONTROLLER OF HER MAJESTY'S STATIONERY OFFICE. © CROWN COPYRIGHT ORDNANCE SURVEY. NATIONAL GRID ELECTRICITY - 100024241. NATIONAL GRID GAS - 100024886.

Issue	Date	Remarks	Drawn	Checked	Approved
A	JUL 2018	DESIGN REPORT - APP D	DT	MF	RP

THE NATIONAL GRID
 (NORTH WALES CONNECTION PROJECT) ORDER
 COMPARISON OF PROPOSED DEVELOPMENT AND
 STAGE 3 CONSULTATION DESIGN
 NATIONAL GRID CONSTRUCTION - OPTION B
 FIGURE C-7
 ISLE OF ANGLESEY COUNTY COUNCIL

nationalgrid

Application Number: EN020015
 National Grid Drawing Reference

Scale	Sheet Size	Sheet	Issue
1:2,500	A1	FIGURE C-7	A

THE NATIONAL GRID (NORTH WALES CONNECTION PROJECT) ORDER
 COMPARISON OF PROPOSED DEVELOPMENT AND STAGE 3 CONSULTATION DESIGN - NATIONAL GRID CONSTRUCTION - OPTION B
 FIGURE D-1
 ISLE OF ANGLESEY COUNTY COUNCIL

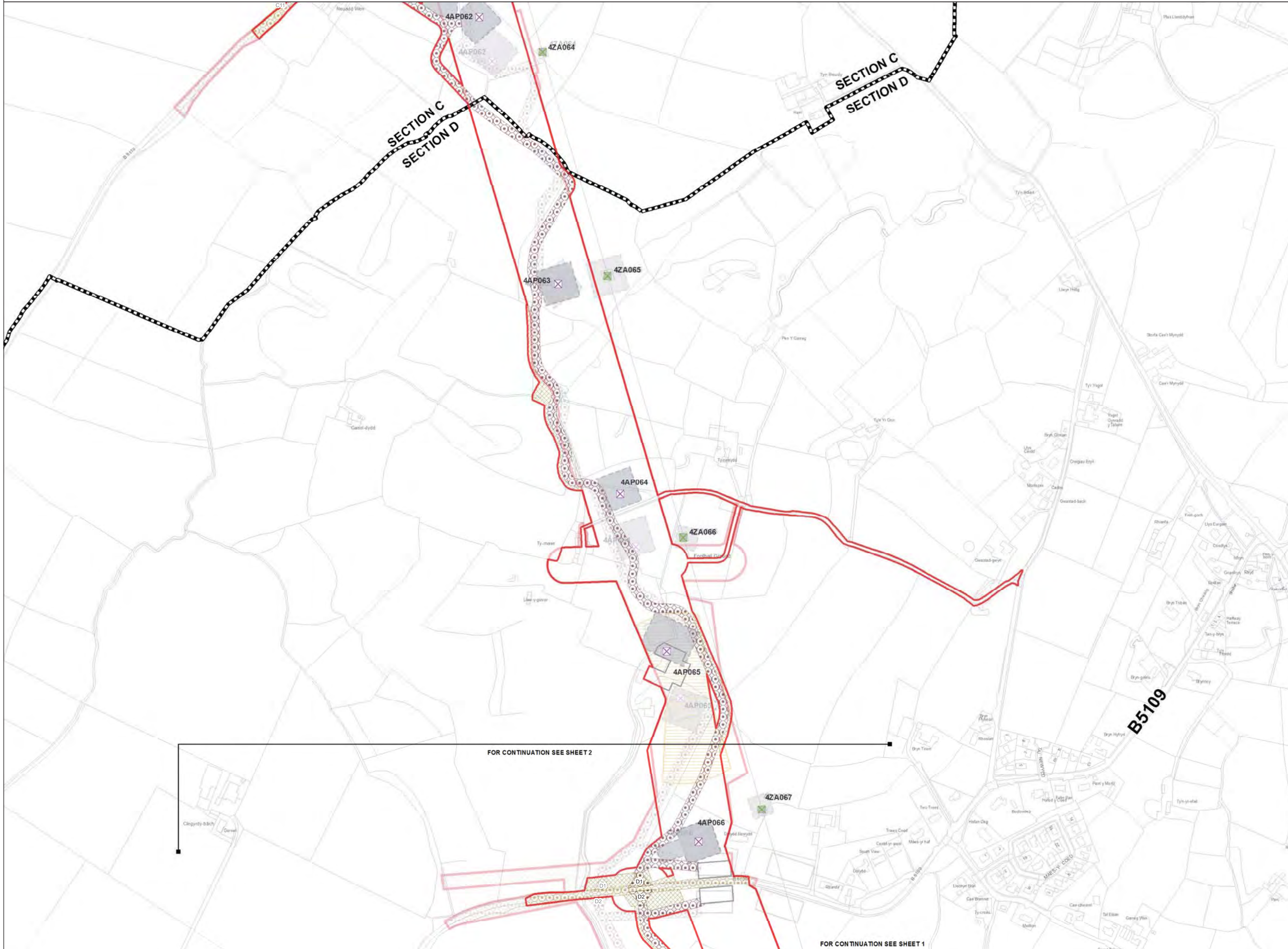

Legend

- LOCAL AUTHORITY BOUNDARY
- SECTION BOUNDARY
- Proposed Development**
 - ORDER LIMITS
 - NEW FULL LINE TENSION GANTRY
 - NEW GANTRY
 - GANTRY TO BE REMOVED
 - NEW LATTICE PYLON
 - NEW LOW HEIGHT LATTICE PYLON
 - EXISTING LATTICE PYLON TO BE REMOVED
 - EXISTING LATTICE PYLON TO BE MODIFIED
 - EXISTING LATTICE PYLON NOT AFFECTED
 - TEMPORARY LATTICE PYLON
 - CONDUCTOR PULLING POSITION
 - PYLON WORKING AREA
 - SCAFFOLD WORKING AREA
 - BRIDGE WORKING AREA
 - HIGHWAY WORKS
 - ACCESS TRACKS
 - LANDSCAPE AND / OR DRAINAGE MITIGATION AREA
 - CONSTRUCTION COMPOUND
- Stage 3 Consultation**
 - ORDER LIMITS
 - NEW FULL LINE TENSION GANTRY
 - NEW GANTRY
 - GANTRY TO BE REMOVED
 - NEW LATTICE PYLON
 - NEW LOW HEIGHT LATTICE PYLON
 - EXISTING LATTICE PYLON TO BE REMOVED
 - EXISTING LATTICE PYLON TO BE MODIFIED
 - EXISTING LATTICE PYLON NOT AFFECTED
 - TEMPORARY LATTICE PYLON
 - CONDUCTOR PULLING POSITION
 - PYLON WORKING AREA
 - SCAFFOLD WORKING AREA
 - HIGHWAY WORKS
 - ACCESS TRACKS
 - LANDSCAPE AND / OR DRAINAGE MITIGATION AREA
 - CONSTRUCTION COMPOUND

Notes

This drawing is scaled at paper size A1, therefore any prints taken at smaller sizes will affect accuracy of the measurement units and should not be scaled against.

The OS Boundary Line (Local Authority Boundary) data has been mapped against the OS 1:10,000 Scale Raster mapping and therefore will not be accurate when displayed at a different scale.

'X' prefix on pylon number denotes an existing pylon to be removed.

'T' suffix on pylon number denotes a temporary pylon.

New Belmouths onto Public Highways are labelled by section (e.g A1).

This plan is illustrative and combines data from the S42 and DCO design phases. Any dimensions are typical or illustrative dimensions. Actual apparatus may differ in style, model and size.

For further explanation please see DCO plans guidance document.

Coordinate System: British National Grid
 Sheet X Centroid Coordinate: 247966 Sheet Y Centroid Coordinate: 377571

0 50 100 200 Metres

BACKGROUND MAPPING INFORMATION HAS BEEN REPRODUCED FROM THE ORDNANCE SURVEY MAP BY PERMISSION OF ORDNANCE SURVEY ON BEHALF OF THE CONTROLLER OF HER MAJESTY'S STATIONERY OFFICE. © CROWN COPYRIGHT ORDNANCE SURVEY. NATIONAL GRID ELECTRICITY - 100024241. NATIONAL GRID GAS - 100024886.

Issue	Date	Remarks	Drawn	Checked	Approved
A	JUL 2018	DESIGN REPORT - APP D	DT	MF	RP

Title

THE NATIONAL GRID (NORTH WALES CONNECTION PROJECT) ORDER
 COMPARISON OF PROPOSED DEVELOPMENT AND STAGE 3 CONSULTATION DESIGN
 NATIONAL GRID CONSTRUCTION - OPTION B
 FIGURE D-1
 ISLE OF ANGLESEY COUNTY COUNCIL

nationalgrid

Application Number: EN020015
 National Grid Drawing Reference

Scale	Sheet Size	Sheet	Issue
1:2,500	A1	FIGURE D-1	A

FOR CONTINUATION SEE SHEET 2

FOR CONTINUATION SEE SHEET 1

THE NATIONAL GRID (NORTH WALES CONNECTION PROJECT) ORDER
 COMPARISON OF PROPOSED DEVELOPMENT AND STAGE 3 CONSULTATION DESIGN - NATIONAL GRID CONSTRUCTION - OPTION B
 FIGURE D-2
 ISLE OF ANGLESEY COUNTY COUNCIL

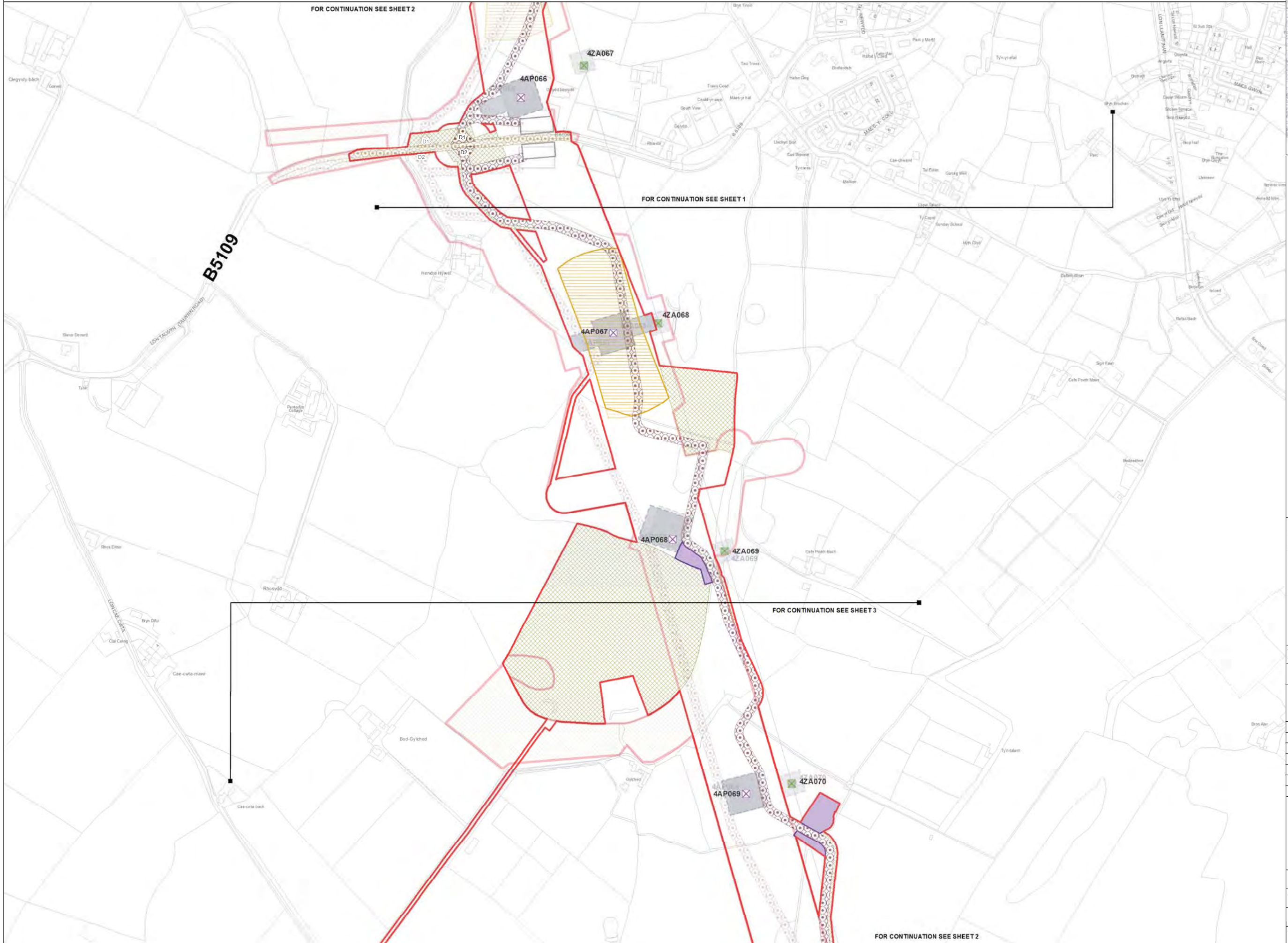

Notes

This drawing is scaled at paper size A1, therefore any prints taken at smaller sizes will affect accuracy of the measurement units and should not be scaled against.

The OS Boundary Line (Local Authority Boundary) data has been mapped against the OS 1:10,000 Scale Raster mapping and therefore will not be accurate when displayed at a different scale.

'X' prefix on pylon number denotes an existing pylon to be removed.

'T' suffix on pylon number denotes a temporary pylon.

New Belmouths onto Public Highways are labelled by section (e.g. A1).

This plan is illustrative and combines data from the S42 and DCO design phases. Any dimensions are typical or illustrative dimensions. Actual apparatus may differ in style, model and size.

For further explanation please see DCO plans guidance document.

Coordinate System: British National Grid
 Sheet X Centroid Coordinate: 248211 Sheet Y Centroid Coordinate: 376528

0 50 100 200 Metres

BACKGROUND MAPPING INFORMATION HAS BEEN REPRODUCED FROM THE ORDNANCE SURVEY MAP BY PERMISSION OF ORDNANCE SURVEY ON BEHALF OF THE CONTROLLER OF HER MAJESTY'S STATIONERY OFFICE. © CROWN COPYRIGHT ORDNANCE SURVEY. NATIONAL GRID ELECTRICITY - 100024241. NATIONAL GRID GAS - 100024886.

Issue	Date	Remarks	Drawn	Checked	Approved
A	JUL 2018	DESIGN REPORT - APP D	DT	MF	RP

Title

THE NATIONAL GRID (NORTH WALES CONNECTION PROJECT) ORDER
 COMPARISON OF PROPOSED DEVELOPMENT AND STAGE 3 CONSULTATION DESIGN
 NATIONAL GRID CONSTRUCTION - OPTION B
 FIGURE D-2
 ISLE OF ANGLESEY COUNTY COUNCIL

nationalgrid

Application Number: EN020015

National Grid Drawing Reference

Scale	Sheet Size	Sheet	Issue
1:2,500	A1	FIGURE D-2	A

THE NATIONAL GRID (NORTH WALES CONNECTION PROJECT) ORDER
 COMPARISON OF PROPOSED DEVELOPMENT AND STAGE 3 CONSULTATION DESIGN - NATIONAL GRID CONSTRUCTION - OPTION B
 FIGURE D-3
 ISLE OF ANGLESEY COUNTY COUNCIL

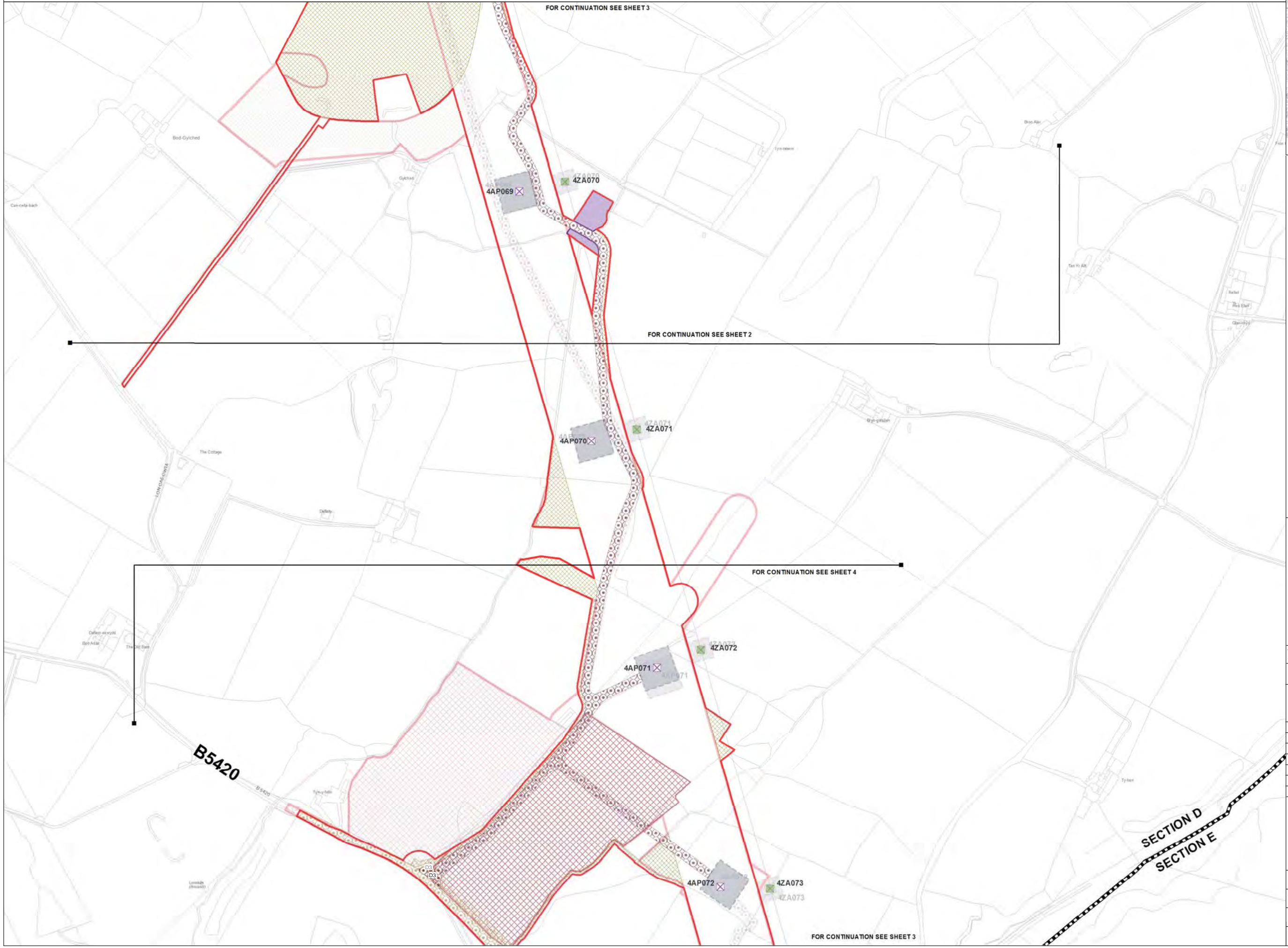

- Legend**
- LOCAL AUTHORITY BOUNDARY
 - SECTION BOUNDARY
 - Proposed Development**
 - ORDER LIMITS
 - NEW FULL LINE TENSION GANTRY
 - NEW GANTRY
 - GANTRY TO BE REMOVED
 - NEW LATTICE PYLON
 - NEW LOW HEIGHT LATTICE PYLON
 - EXISTING LATTICE PYLON TO BE REMOVED
 - EXISTING LATTICE PYLON TO BE MODIFIED
 - EXISTING LATTICE PYLON NOT AFFECTED
 - TEMPORARY LATTICE PYLON
 - CONDUCTOR PULLING POSITION
 - PYLON WORKING AREA
 - SCAFFOLD WORKING AREA
 - BRIDGE WORKING AREA
 - HIGHWAY WORKS
 - ACCESS TRACKS
 - LANDSCAPE AND / OR DRAINAGE MITIGATION AREA
 - CONSTRUCTION COMPOUND
 - Stage 3 Consultation**
 - ORDER LIMITS
 - NEW FULL LINE TENSION GANTRY
 - NEW GANTRY
 - GANTRY TO BE REMOVED
 - NEW LATTICE PYLON
 - NEW LOW HEIGHT LATTICE PYLON
 - EXISTING LATTICE PYLON TO BE REMOVED
 - EXISTING LATTICE PYLON TO BE MODIFIED
 - EXISTING LATTICE PYLON NOT AFFECTED
 - TEMPORARY LATTICE PYLON
 - CONDUCTOR PULLING POSITION
 - PYLON WORKING AREA
 - SCAFFOLD WORKING AREA
 - BRIDGE WORKING AREA
 - HIGHWAY WORKS
 - ACCESS TRACKS
 - LANDSCAPE AND / OR DRAINAGE MITIGATION AREA
 - CONSTRUCTION COMPOUND

Notes

This drawing is scaled at paper size A1, therefore any prints taken at smaller sizes will affect accuracy of the measurement units and should not be scaled against.

The OS Boundary Line (Local Authority Boundary) data has been mapped against the OS 1:10,000 Scale Raster mapping and therefore will not be accurate when displayed at a different scale.

'X' prefix on pylon number denotes an existing pylon to be removed.

'T' suffix on pylon number denotes a temporary pylon.

New Belmouths onto Public Highways are labelled by section (e.g. A1).

This plan is illustrative and combines data from the S42 and DCO design phases. Any dimensions are typical or illustrative dimensions. Actual apparatus may differ in style, model and size.

For further explanation please see DCO plans guidance document.

Coordinate System: British National Grid
 Sheet X Centroid Coordinate: 248532 Sheet Y Centroid Coordinate: 375677

0 50 100 200 Metres

BACKGROUND MAPPING INFORMATION HAS BEEN REPRODUCED FROM THE ORDNANCE SURVEY MAP BY PERMISSION OF ORDNANCE SURVEY ON BEHALF OF THE CONTROLLER OF HER MAJESTY'S STATIONERY OFFICE. © CROWN COPYRIGHT ORDNANCE SURVEY. NATIONAL GRID ELECTRICITY - 100024241. NATIONAL GRID GAS - 100024886.

Issue	Date	Remarks	Drawn	Checked	Approved
A	JUL 2018	DESIGN REPORT - APP D	DT	MF	RP

Title

THE NATIONAL GRID (NORTH WALES CONNECTION PROJECT) ORDER
 COMPARISON OF PROPOSED DEVELOPMENT AND STAGE 3 CONSULTATION DESIGN
 NATIONAL GRID CONSTRUCTION - OPTION B
 FIGURE D-3
 ISLE OF ANGLESEY COUNTY COUNCIL

nationalgrid

Application Number: EN020015
 National Grid Drawing Reference

Scale	Sheet Size	Sheet	Issue
1:2,500	A1	FIGURE D-3	A

THE NATIONAL GRID (NORTH WALES CONNECTION PROJECT) ORDER
 COMPARISON OF PROPOSED DEVELOPMENT AND STAGE 3 CONSULTATION DESIGN - NATIONAL GRID CONSTRUCTION - OPTION B
 FIGURE D-4
 ISLE OF ANGLESEY COUNTY COUNCIL



Legend

- LOCAL AUTHORITY BOUNDARY
- SECTION BOUNDARY
- Proposed Development**
 - ORDER LIMITS
 - NEW FULLLINE TENSION GANTRY
 - NEW GANTRY
 - GANTRY TO BE REMOVED
 - NEW LATTICE PYLON
 - NEW LOW HEIGHT LATTICE PYLON
 - EXISTING LATTICE PYLON TO BE REMOVED
 - EXISTING LATTICE PYLON TO BE MODIFIED
 - EXISTING LATTICE PYLON NOT AFFECTED
 - TEMPORARY LATTICE PYLON
 - CONDUCTOR PULLING POSITION
 - PYLON WORKING AREA
 - SCAFFOLD WORKING AREA
 - BRIDGE WORKING AREA
 - HIGHWAY WORKS
 - ACCESS TRACKS
 - LANDSCAPE AND / OR DRAINAGE MITIGATION AREA
 - CONSTRUCTION COMPOUND
- Stage 3 Consultation**
 - ORDER LIMITS
 - NEW FULLLINE TENSION GANTRY
 - NEW GANTRY
 - GANTRY TO BE REMOVED
 - NEW LATTICE PYLON
 - NEW LOW HEIGHT LATTICE PYLON
 - EXISTING LATTICE PYLON TO BE REMOVED
 - EXISTING LATTICE PYLON TO BE MODIFIED
 - EXISTING LATTICE PYLON NOT AFFECTED
 - TEMPORARY LATTICE PYLON
 - CONDUCTOR PULLING POSITION
 - PYLON WORKING AREA
 - SCAFFOLD WORKING AREA
 - HIGHWAY WORKS
 - ACCESS TRACKS
 - LANDSCAPE AND / OR DRAINAGE MITIGATION AREA
 - CONSTRUCTION COMPOUND

Notes

This drawing is scaled at paper size A1, therefore any prints taken at smaller sizes will affect accuracy of the measurement units and should not be scaled against.

The OS Boundary Line (Local Authority Boundary) data has been mapped against the OS 1:10,000 Scale Raster mapping and therefore will not be accurate when displayed at a different scale.

'X' prefix on pylon number denotes an existing pylon to be removed.

'T' suffix on pylon number denotes a temporary pylon.

New Belmouths onto Public Highways are labelled by section (e.g. A1).

This plan is illustrative and combines data from the S42 and DCO design phases. Any dimensions are typical or illustrative dimensions. Actual apparatus may differ in style, model and size.

For further explanation please see DCO plans guidance document.

Coordinate System: British National Grid
 Sheet X Centroid Coordinate: 248716 Sheet Y Centroid Coordinate: 374880

0 50 100 200 Metres

BACKGROUND MAPPING INFORMATION HAS BEEN REPRODUCED FROM THE ORDNANCE SURVEY MAP BY PERMISSION OF ORDNANCE SURVEY ON BEHALF OF THE CONTROLLER OF HER MAJESTY'S STATIONERY OFFICE. © CROWN COPYRIGHT ORDNANCE SURVEY. NATIONAL GRID ELECTRICITY - 100024241. NATIONAL GRID GAS - 100024886.

Issue	Date	Remarks	Drawn	Checked	Approved
A	JUL 2018	DESIGN REPORT - APP D	DT	MF	RP

THE NATIONAL GRID
 (NORTH WALES CONNECTION PROJECT) ORDER
 COMPARISON OF PROPOSED DEVELOPMENT AND
 STAGE 3 CONSULTATION DESIGN
 NATIONAL GRID CONSTRUCTION - OPTION B
 FIGURE D-4
 ISLE OF ANGLESEY COUNTY COUNCIL

nationalgrid

Application Number: EN020015
 National Grid Drawing Reference

Scale	Sheet Size	Sheet	Issue
1:2,500	A1	FIGURE D-4	A

THE NATIONAL GRID (NORTH WALES CONNECTION PROJECT) ORDER
 COMPARISON OF PROPOSED DEVELOPMENT AND STAGE 3 CONSULTATION DESIGN - NATIONAL GRID CONSTRUCTION - OPTION B
 FIGURE E-1
 ISLE OF ANGLESEY COUNTY COUNCIL

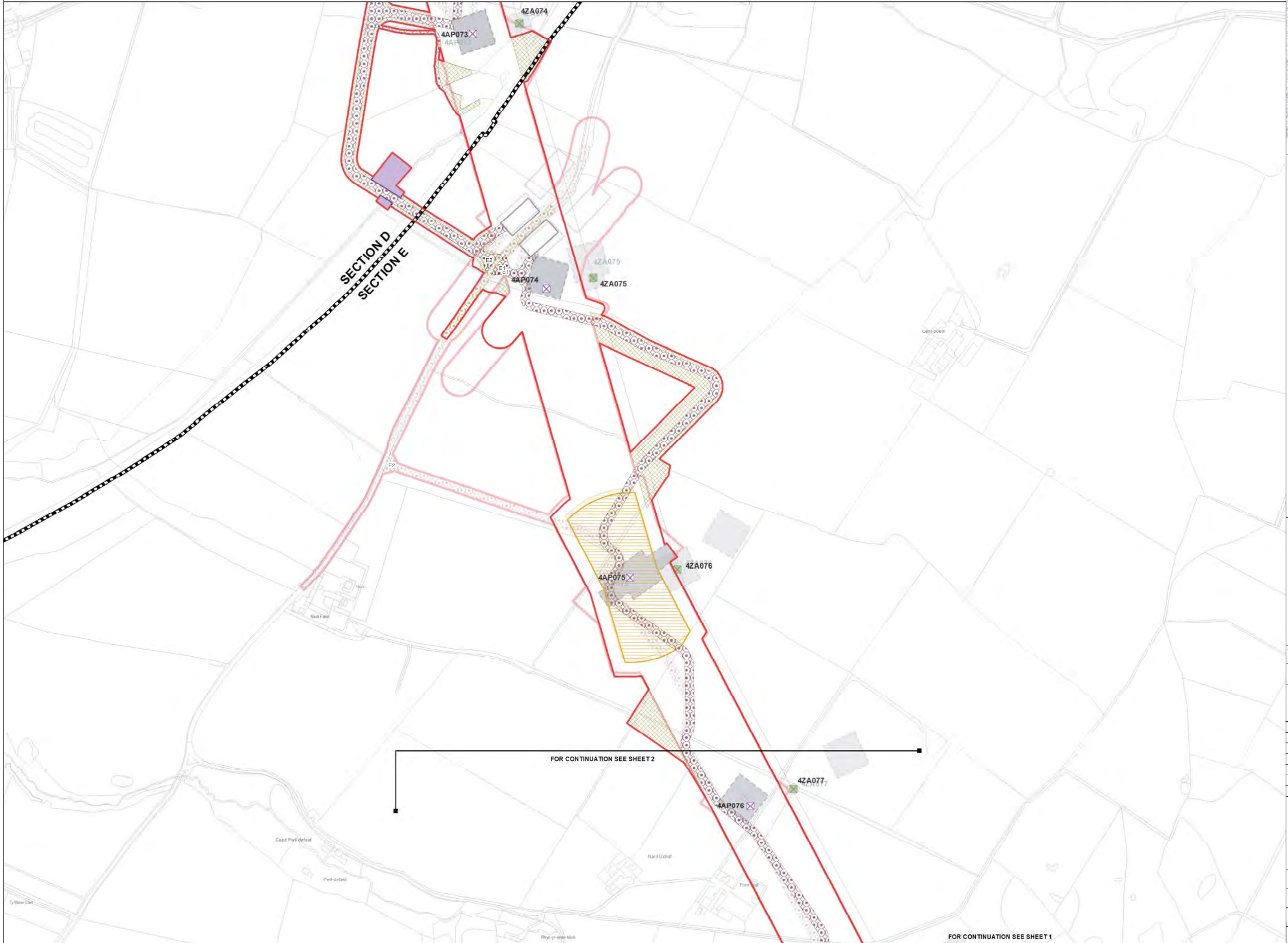

Notes

This drawing is scaled at paper size A1, therefore any prints taken at smaller sizes will affect accuracy of the measurement units and should not be scaled against.

The OS Boundary Line (Local Authority Boundary) data has been mapped against the OS 1:10,000 Scale Raster mapping and therefore will not be accurate when displayed at a different scale.

'X' prefix on pylon number denotes an existing pylon to be removed.

'T' suffix on pylon number denotes a temporary pylon.

New Belmouths onto Public Highways are labelled by section (e.g. A1).

This plan is illustrative and combines data from the S42 and DCO design phases. Any dimensions are typical or illustrative dimensions. Actual apparatus may differ in style, model and size.

For further explanation please see DCO plans guidance document.

Coordinate System: British National Grid
 Sheet X Centroid Coordinate: 248975 Sheet Y Centroid Coordinate: 374146

BACKGROUND MAPPING INFORMATION HAS BEEN REPRODUCED FROM THE ORDNANCE SURVEY MAP BY PERMISSION OF ORDNANCE SURVEY ON BEHALF OF THE CONTROLLER OF HER MAJESTY'S STATIONERY OFFICE. © CROWN COPYRIGHT ORDNANCE SURVEY. NATIONAL GRID ELECTRICITY - 100024241. NATIONAL GRID GAS - 100024886.

Issue	Date	Remarks	Drawn	Checked	Approved
A	JUL 2018	DESIGN REPORT - APP D	DT	MF	RP

THE NATIONAL GRID
 (NORTH WALES CONNECTION PROJECT) ORDER
 COMPARISON OF PROPOSED DEVELOPMENT AND
 STAGE 3 CONSULTATION DESIGN
 NATIONAL GRID CONSTRUCTION - OPTION B
 FIGURE E-1
 ISLE OF ANGLESEY COUNTY COUNCIL

nationalgrid

Application Number: EN020015
 National Grid Drawing Reference

Scale	Sheet Size	Sheet	Issue
1:2,500	A1	FIGURE E-1	A

FOR CONTINUATION SEE SHEET 2

FOR CONTINUATION SEE SHEET 1

THE NATIONAL GRID (NORTH WALES CONNECTION PROJECT) ORDER
 COMPARISON OF PROPOSED DEVELOPMENT AND STAGE 3 CONSULTATION DESIGN - NATIONAL GRID CONSTRUCTION - OPTION B
 FIGURE E-2
 ISLE OF ANGLESEY COUNTY COUNCIL

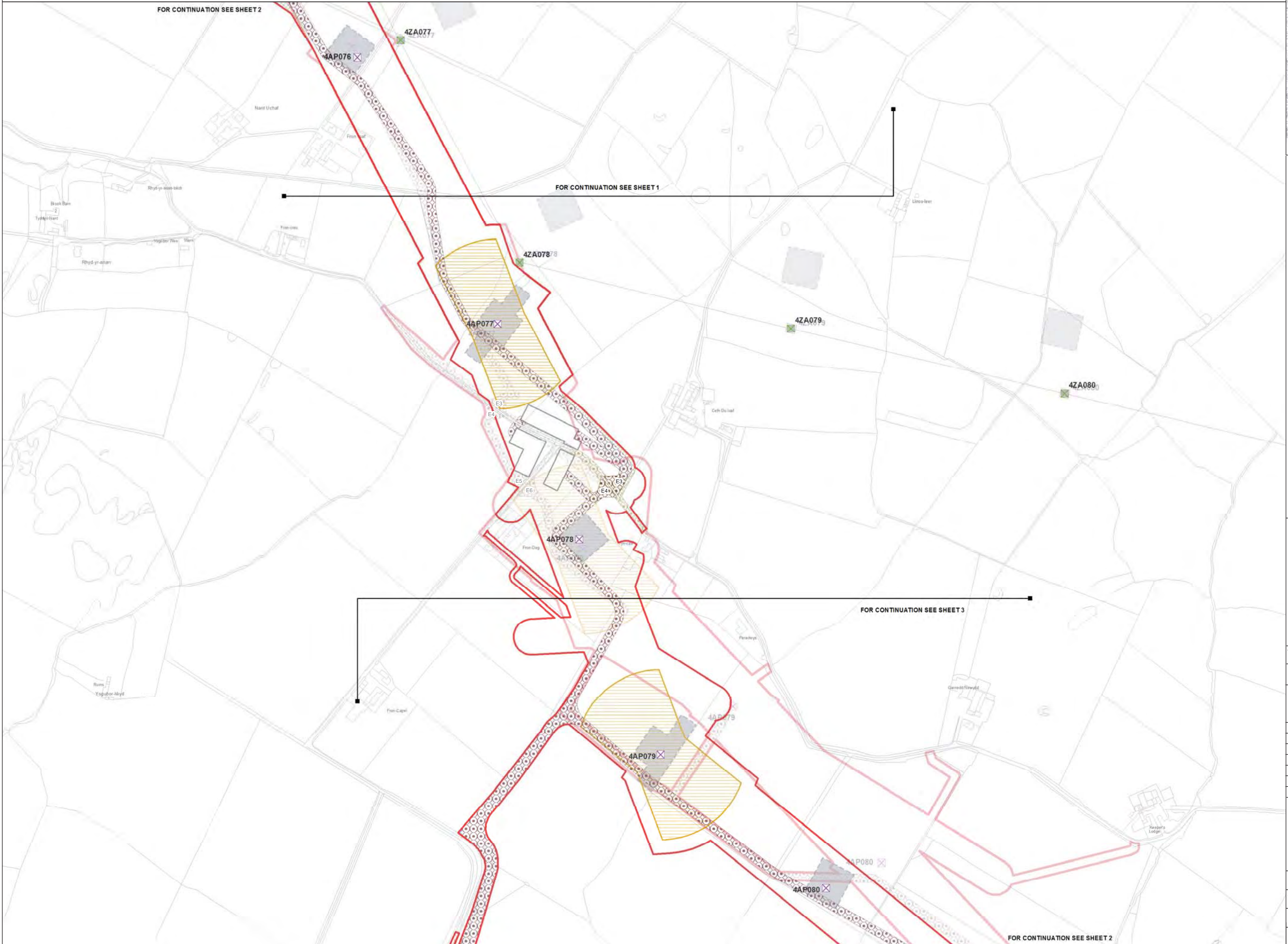

Legend

- LOCAL AUTHORITY BOUNDARY
- SECTION BOUNDARY
- Proposed Development**
 - ORDER LIMITS
 - NEW FULL LINE TENSION GANTRY
 - NEW GANTRY
 - GANTRY TO BE REMOVED
 - NEW LATTICE PYLON
 - NEW LOW HEIGHT LATTICE PYLON
 - EXISTING LATTICE PYLON TO BE REMOVED
 - EXISTING LATTICE PYLON TO BE MODIFIED
 - EXISTING LATTICE PYLON NOT AFFECTED
 - TEMPORARY LATTICE PYLON
 - CONDUCTOR PULLING POSITION
 - PYLON WORKING AREA
 - SCAFFOLD WORKING AREA
 - BRIDGE WORKING AREA
 - HIGHWAY WORKS
 - ACCESS TRACKS
 - LANDSCAPE AND / OR DRAINAGE MITIGATION AREA
 - CONSTRUCTION COMPOUND
- Stage 3 Consultation**
 - ORDER LIMITS
 - NEW FULL LINE TENSION GANTRY
 - NEW GANTRY
 - GANTRY TO BE REMOVED
 - NEW LATTICE PYLON
 - NEW LOW HEIGHT LATTICE PYLON
 - EXISTING LATTICE PYLON TO BE REMOVED
 - EXISTING LATTICE PYLON TO BE MODIFIED
 - EXISTING LATTICE PYLON NOT AFFECTED
 - TEMPORARY LATTICE PYLON
 - CONDUCTOR PULLING POSITION
 - PYLON WORKING AREA
 - SCAFFOLD WORKING AREA
 - BRIDGE WORKING AREA
 - HIGHWAY WORKS
 - ACCESS TRACKS
 - LANDSCAPE AND / OR DRAINAGE MITIGATION AREA
 - CONSTRUCTION COMPOUND

Notes

This drawing is scaled at paper size A1, therefore any prints taken at smaller sizes will affect accuracy of the measurement units and should not be scaled against.

The OS Boundary Line (Local Authority Boundary) data has been mapped against the OS 1:10,000 Scale Raster mapping and therefore will not be accurate when displayed at a different scale.

'X' prefix on pylon number denotes an existing pylon to be removed.

'T' suffix on pylon number denotes a temporary pylon.

New Belmouths onto Public Highways are labelled @ g A1).

This plan is illustrative and combines data from the S42 and DCO design phases. Any dimensions are typical or illustrative dimensions. Actual apparatus may differ in style, model and size.

For further explanation please see DCO plans guidance document.

Coordinate System: British National Grid
 Sheet X Centroid Coordinate: 249528 Sheet Y Centroid Coordinate: 373088

0 50 100 200 Metres

BACKGROUND MAPPING INFORMATION HAS BEEN REPRODUCED FROM THE ORDNANCE SURVEY MAP BY PERMISSION OF ORDNANCE SURVEY ON BEHALF OF THE CONTROLLER OF HER MAJESTY'S STATIONERY OFFICE. © CROWN COPYRIGHT ORDNANCE SURVEY. NATIONAL GRID ELECTRICITY - 100024241. NATIONAL GRID GAS - 100024886.

Issue	Date	Remarks	Drawn	Checked	Approved
A	JUL 2018	DESIGN REPORT - APP D	DT	MF	RP

Title

THE NATIONAL GRID
 (NORTH WALES CONNECTION PROJECT) ORDER
 COMPARISON OF PROPOSED DEVELOPMENT AND
 STAGE 3 CONSULTATION DESIGN
 NATIONAL GRID CONSTRUCTION - OPTION B
 FIGURE E-2
 ISLE OF ANGLESEY COUNTY COUNCIL

nationalgrid

Application Number: EN020015
 National Grid Drawing Reference

Scale	Sheet Size	Sheet	Issue
1:2,500	A1	FIGURE E-2	A

THE NATIONAL GRID (NORTH WALES CONNECTION PROJECT) ORDER
 COMPARISON OF PROPOSED DEVELOPMENT AND STAGE 3 CONSULTATION DESIGN - NATIONAL GRID CONSTRUCTION - OPTION B
 FIGURE E-3
 ISLE OF ANGLESEY COUNTY COUNCIL

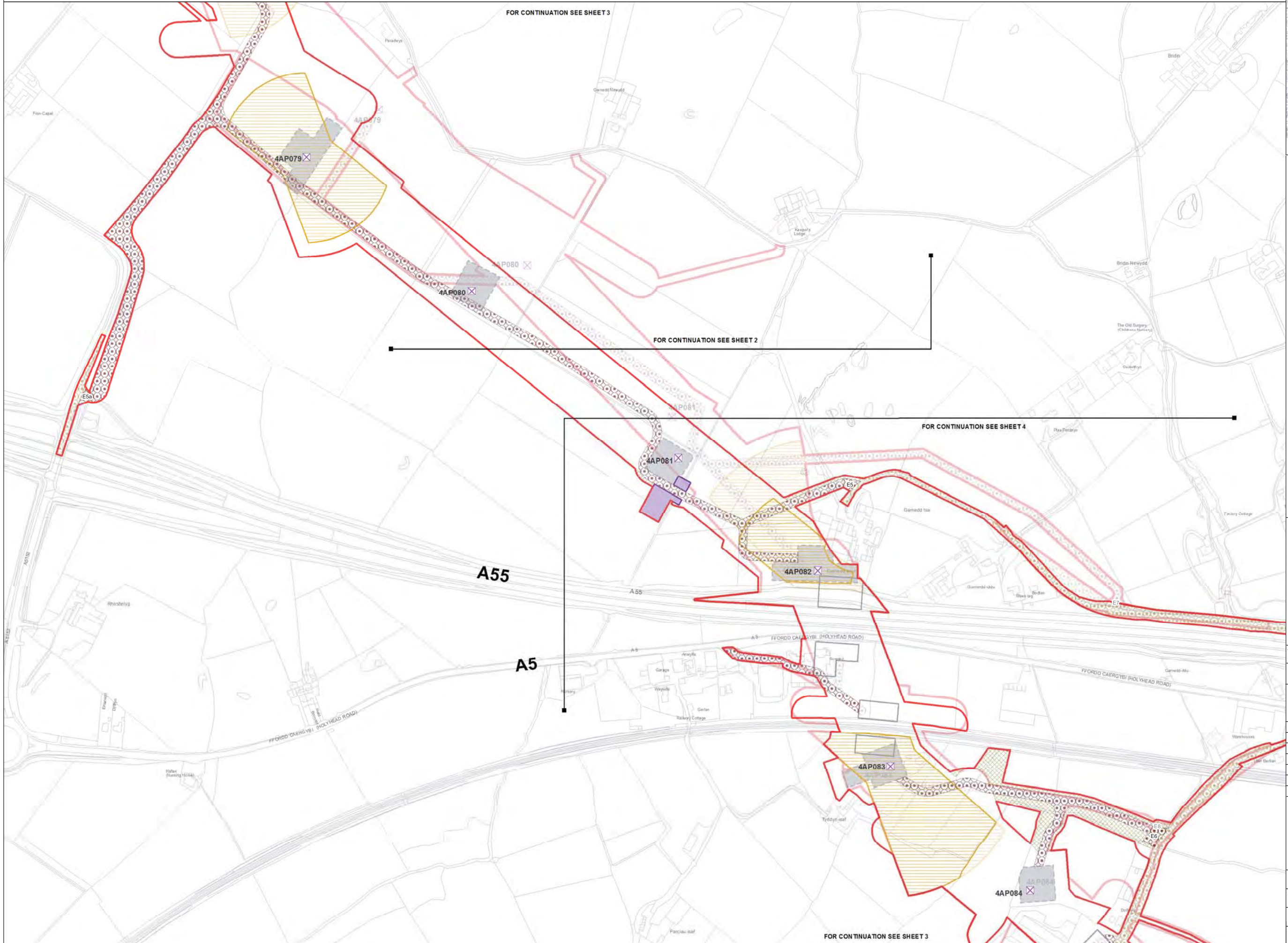

Legend

- LOCAL AUTHORITY BOUNDARY
- SECTION BOUNDARY
- Proposed Development**
 - ORDER LIMITS
 - NEW FULL LINE TENSION GANTRY
 - NEW GANTRY
 - GANTRY TO BE REMOVED
 - NEW LATTICE PYLON
 - NEW LOW HEIGHT LATTICE PYLON
 - EXISTING LATTICE PYLON TO BE REMOVED
 - EXISTING LATTICE PYLON TO BE MODIFIED
 - EXISTING LATTICE PYLON NOT AFFECTED
 - TEMPORARY LATTICE PYLON
 - CONDUCTOR PULLING POSITION
 - PYLON WORKING AREA
 - SCAFFOLD WORKING AREA
 - BRIDGE WORKING AREA
 - HIGHWAY WORKS
 - ACCESS TRACKS
 - LANDSCAPE AND / OR DRAINAGE MITIGATION AREA
 - CONSTRUCTION COMPOUND
- Stage 3 Consultation**
 - ORDER LIMITS
 - NEW FULL LINE TENSION GANTRY
 - NEW GANTRY
 - GANTRY TO BE REMOVED
 - NEW LATTICE PYLON
 - NEW LOW HEIGHT LATTICE PYLON
 - EXISTING LATTICE PYLON TO BE REMOVED
 - EXISTING LATTICE PYLON TO BE MODIFIED
 - EXISTING LATTICE PYLON NOT AFFECTED
 - TEMPORARY LATTICE PYLON
 - CONDUCTOR PULLING POSITION
 - PYLON WORKING AREA
 - SCAFFOLD WORKING AREA
 - HIGHWAY WORKS
 - ACCESS TRACKS
 - LANDSCAPE AND / OR DRAINAGE MITIGATION AREA
 - CONSTRUCTION COMPOUND

Notes

This drawing is scaled at paper size A1, therefore any prints taken at smaller sizes will affect accuracy of the measurement units and should not be scaled against.

The OS Boundary Line (Local Authority Boundary) data has been mapped against the OS 1:10,000 Scale Raster mapping and therefore will not be accurate when displayed at a different scale.

'X' prefix on pylon number denotes an existing pylon to be removed.

'T' suffix on pylon number denotes a temporary pylon.

New Belmouths onto Public Highways are labelled by section (e.g. A1).

This plan is illustrative and combines data from the S42 and DCO design phases. Any dimensions are typical or illustrative dimensions. Actual apparatus may differ in style, model and size.

For further explanation please see DCO plans guidance document.

Coordinate System: British National Grid
 Sheet X Centroid Coordinate: 250029 Sheet Y Centroid Coordinate: 372246

0 50 100 200 Metres

BACKGROUND MAPPING INFORMATION HAS BEEN REPRODUCED FROM THE ORDNANCE SURVEY MAP BY PERMISSION OF ORDNANCE SURVEY ON BEHALF OF THE CONTROLLER OF HER MAJESTY'S STATIONERY OFFICE. © CROWN COPYRIGHT ORDNANCE SURVEY. NATIONAL GRID ELECTRICITY - 100024241. NATIONAL GRID GAS - 100024886.

Issue	Date	Remarks	Drawn	Checked	Approved
A	JUL 2018	DESIGN REPORT - APP D	DT	MF	RP

THE NATIONAL GRID
 (NORTH WALES CONNECTION PROJECT) ORDER
 COMPARISON OF PROPOSED DEVELOPMENT AND
 STAGE 3 CONSULTATION DESIGN
 NATIONAL GRID CONSTRUCTION - OPTION B
 FIGURE E-3
 ISLE OF ANGLESEY COUNTY COUNCIL

nationalgrid

Application Number: EN020015
 National Grid Drawing Reference

Scale	Sheet Size	Sheet	Issue
1:2,500	A1	FIGURE E-3	A

THE NATIONAL GRID (NORTH WALES CONNECTION PROJECT) ORDER
 COMPARISON OF PROPOSED DEVELOPMENT AND STAGE 3 CONSULTATION DESIGN - NATIONAL GRID CONSTRUCTION - OPTION B
 FIGURE E-4
 ISLE OF ANGLESEY COUNTY COUNCIL

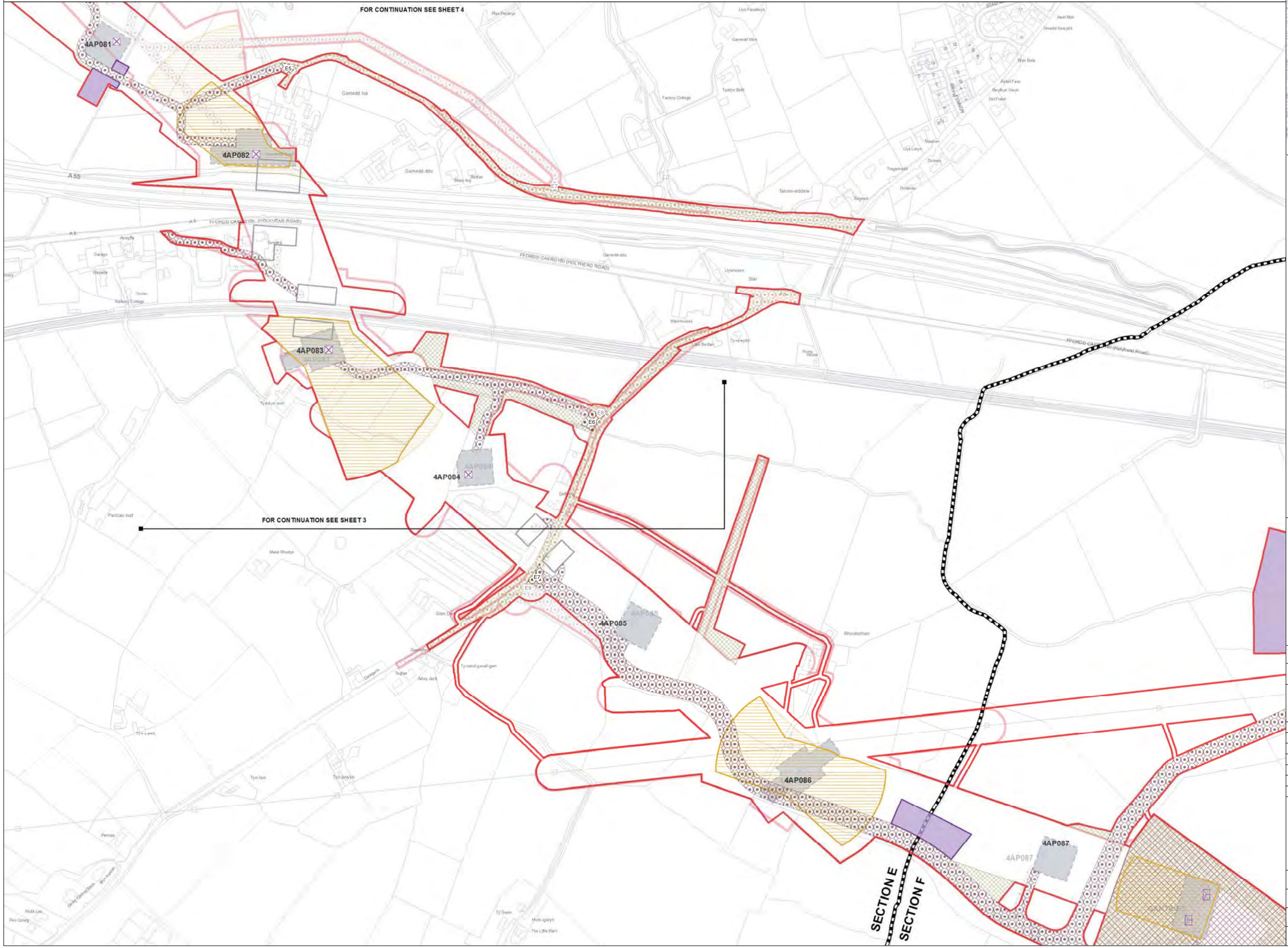

Legend

- LOCAL AUTHORITY BOUNDARY
- SECTION BOUNDARY
- Proposed Development**
 - ORDER LIMITS
 - NEW FULL LINE TENSION GANTRY
 - NEW GANTRY
 - GANTRY TO BE REMOVED
 - NEW LATTICE PYLON
 - NEW LOW HEIGHT LATTICE PYLON
 - EXISTING LATTICE PYLON TO BE REMOVED
 - EXISTING LATTICE PYLON TO BE MODIFIED
 - EXISTING LATTICE PYLON NOT AFFECTED
 - TEMPORARY LATTICE PYLON
 - CONDUCTOR PULLING POSITION
 - PYLON WORKING AREA
 - SCAFFOLD WORKING AREA
 - BRIDGE WORKING AREA
 - HIGHWAY WORKS
 - ACCESS TRACKS
 - LANDSCAPE AND / OR DRAINAGE MITIGATION AREA
 - CONSTRUCTION COMPOUND
- Stage 3 Consultation**
 - ORDER LIMITS
 - NEW FULL LINE TENSION GANTRY
 - NEW GANTRY
 - GANTRY TO BE REMOVED
 - NEW LATTICE PYLON
 - NEW LOW HEIGHT LATTICE PYLON
 - EXISTING LATTICE PYLON TO BE REMOVED
 - EXISTING LATTICE PYLON TO BE MODIFIED
 - EXISTING LATTICE PYLON NOT AFFECTED
 - TEMPORARY LATTICE PYLON
 - CONDUCTOR PULLING POSITION
 - PYLON WORKING AREA
 - SCAFFOLD WORKING AREA
 - HIGHWAY WORKS
 - ACCESS TRACKS
 - LANDSCAPE AND / OR DRAINAGE MITIGATION AREA
 - CONSTRUCTION COMPOUND

Notes

This drawing is scaled at paper size A1, therefore any prints taken at smaller sizes will affect accuracy of the measurement units and should not be scaled against.

The OS Boundary Line (Local Authority Boundary) data has been mapped against the OS 1:10,000 Scale Raster mapping and therefore will not be accurate when displayed at a different scale.

'X' prefix on pylon number denotes an existing pylon to be removed.

'T' suffix on pylon number denotes a temporary pylon.

New Belmouths onto Public Highways are labelled by section (e.g. A1).

This plan is illustrative and combines data from the S42 and DCO design phases. Any dimensions are typical or illustrative dimensions. Actual apparatus may differ in style, model and size.

For further explanation please see DCO plans guidance document.

Coordinate System: British National Grid
 Sheet X Centroid Coordinate: 250823 Sheet Y Centroid Coordinate: 371658

0 50 100 200 Metres

BACKGROUND MAPPING INFORMATION HAS BEEN REPRODUCED FROM THE ORDNANCE SURVEY MAP BY PERMISSION OF ORDNANCE SURVEY ON BEHALF OF THE CONTROLLER OF HER MAJESTY'S STATIONERY OFFICE. © CROWN COPYRIGHT ORDNANCE SURVEY. NATIONAL GRID ELECTRICITY - 100024241. NATIONAL GRID GAS - 100024886.

Issue	Date	Remarks	Drawn	Checked	Approved
A	JUL 2018	DESIGN REPORT - APP D	DT	MF	RP

THE NATIONAL GRID
 (NORTH WALES CONNECTION PROJECT) ORDER
 COMPARISON OF PROPOSED DEVELOPMENT AND
 STAGE 3 CONSULTATION DESIGN
 NATIONAL GRID CONSTRUCTION - OPTION B
 FIGURE E-4
 ISLE OF ANGLESEY COUNTY COUNCIL

nationalgrid

Application Number: EN020015
 National Grid Drawing Reference

Scale	Sheet Size	Sheet	Issue
1:2,500	A1	FIGURE E-4	A

THE NATIONAL GRID (NORTH WALES CONNECTION PROJECT) ORDER
 COMPARISON OF PROPOSED DEVELOPMENT AND STAGE 3 CONSULTATION DESIGN - NATIONAL GRID CONSTRUCTION - OPTION B
 FIGURE F-1
 ISLE OF ANGLESEY COUNTY COUNCIL

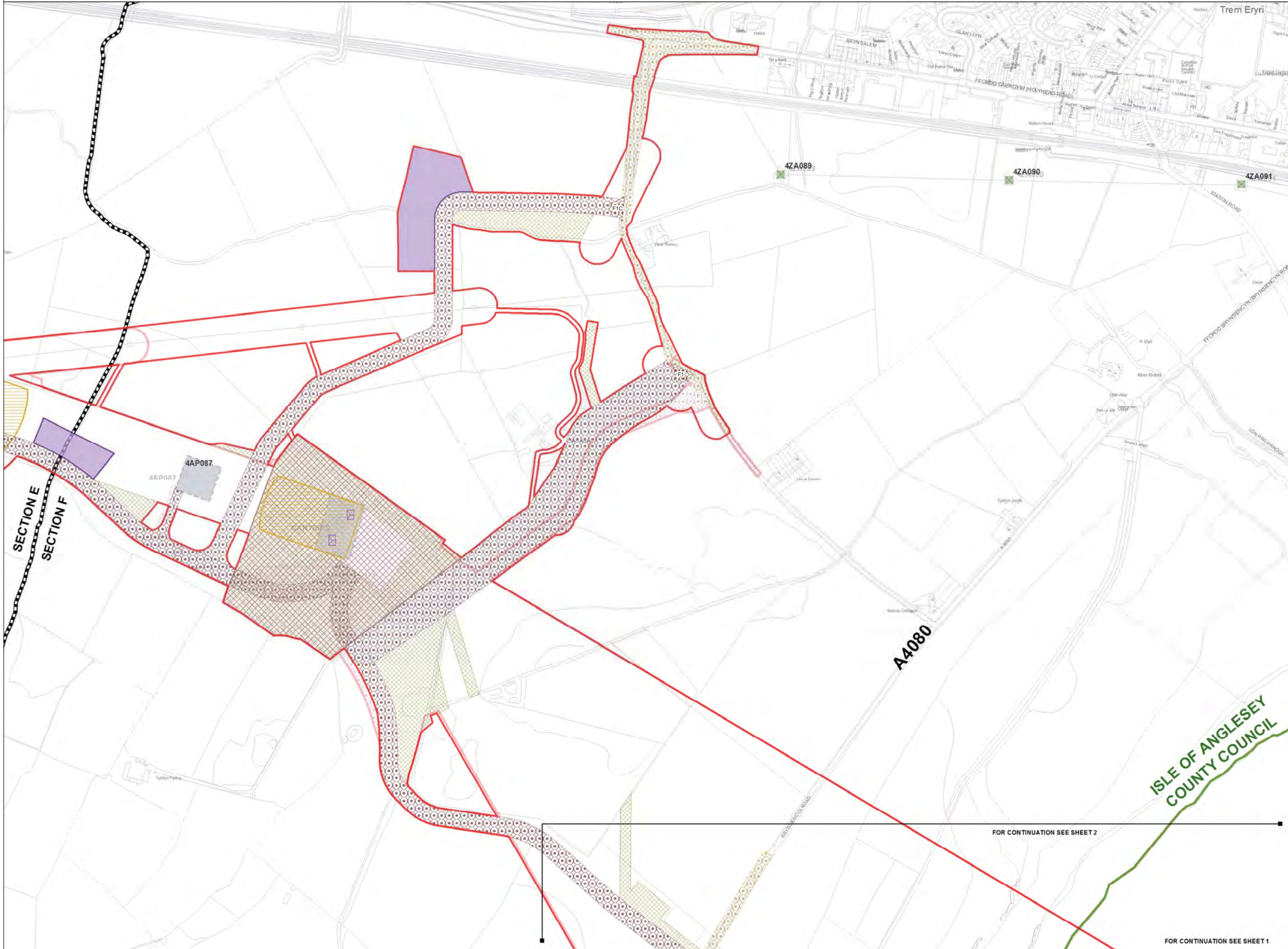

Legend

- LOCAL AUTHORITY BOUNDARY
- SECTION BOUNDARY
- Proposed Development**
 - ORDER LIMITS
 - NEW FULL LINE TENSION GANTRY
 - NEW GANTRY
 - GANTRY TO BE REMOVED
 - NEW LATTICE PYLON
 - NEW LOW HEIGHT LATTICE PYLON
 - EXISTING LATTICE PYLON TO BE REMOVED
 - EXISTING LATTICE PYLON TO BE MODIFIED
 - EXISTING LATTICE PYLON NOT AFFECTED
 - TEMPORARY LATTICE PYLON
 - CONDUCTOR PULLING POSITION
 - PYLON WORKING AREA
 - SCAFFOLD WORKING AREA
 - BRIDGE WORKING AREA
 - HIGHWAY WORKS
 - ACCESS TRACKS
 - LANDSCAPE AND / OR DRAINAGE MITIGATION AREA
 - CONSTRUCTION COMPOUND
- Stage 3 Consultation**
 - ORDER LIMITS
 - NEW FULL LINE TENSION GANTRY
 - NEW GANTRY
 - GANTRY TO BE REMOVED
 - NEW LATTICE PYLON
 - NEW LOW HEIGHT LATTICE PYLON
 - EXISTING LATTICE PYLON TO BE REMOVED
 - EXISTING LATTICE PYLON TO BE MODIFIED
 - EXISTING LATTICE PYLON NOT AFFECTED
 - TEMPORARY LATTICE PYLON
 - CONDUCTOR PULLING POSITION
 - PYLON WORKING AREA
 - SCAFFOLD WORKING AREA
 - HIGHWAY WORKS
 - ACCESS TRACKS
 - LANDSCAPE AND / OR DRAINAGE MITIGATION AREA
 - CONSTRUCTION COMPOUND

Notes

This drawing is scaled at paper size A1, therefore any prints taken at smaller sizes will affect accuracy of the measurement units and should not be scaled against.

The OS Boundary Line (Local Authority Boundary) data has been mapped against the OS 1:10,000 Scale Raster mapping and therefore will not be accurate when displayed at a different scale.

'X' prefix on pylon number denotes an existing pylon to be removed.

'T' suffix on pylon number denotes a temporary pylon.

New Belmouths onto Public Highways are labelled by section (e.g. A1).

This plan is illustrative and combines data from the S42 and DCO design phases. Any dimensions are typical or illustrative dimensions. Actual apparatus may differ in style, model and size.

For further explanation please see DCO plans guidance document.

Coordinate System: British National Grid
 Sheet X Centroid Coordinate: 252033 Sheet Y Centroid Coordinate: 371116

0 50 100 200 Metres

BACKGROUND MAPPING INFORMATION HAS BEEN REPRODUCED FROM THE ORDNANCE SURVEY MAP BY PERMISSION OF ORDNANCE SURVEY ON BEHALF OF THE CONTROLLER OF HER MAJESTY'S STATIONERY OFFICE. © CROWN COPYRIGHT ORDNANCE SURVEY. NATIONAL GRID ELECTRICITY - 100024241. NATIONAL GRID GAS - 100024886.

Issue	Date	Remarks	Drawn	Checked	Approved
A	JUL 2018	DESIGN REPORT - APP D	DT	MF	RP

THE NATIONAL GRID (NORTH WALES CONNECTION PROJECT) ORDER
 COMPARISON OF PROPOSED DEVELOPMENT AND STAGE 3 CONSULTATION DESIGN
 NATIONAL GRID CONSTRUCTION - OPTION B
 FIGURE F-1
 ISLE OF ANGLESEY COUNTY COUNCIL

nationalgrid

Application Number: EN020015
 National Grid Drawing Reference

Scale	Sheet Size	Sheet	Issue
1:2,500	A1	FIGURE F-1	A

FOR CONTINUATION SEE SHEET 2

FOR CONTINUATION SEE SHEET 1

THE NATIONAL GRID (NORTH WALES CONNECTION PROJECT) ORDER
 COMPARISON OF PROPOSED DEVELOPMENT AND STAGE 3 CONSULTATION DESIGN - NATIONAL GRID CONSTRUCTION - OPTION B
 FIGURE F-2
 ISLE OF ANGLESEY COUNTY COUNCIL AND GWYNEDD COUNCIL

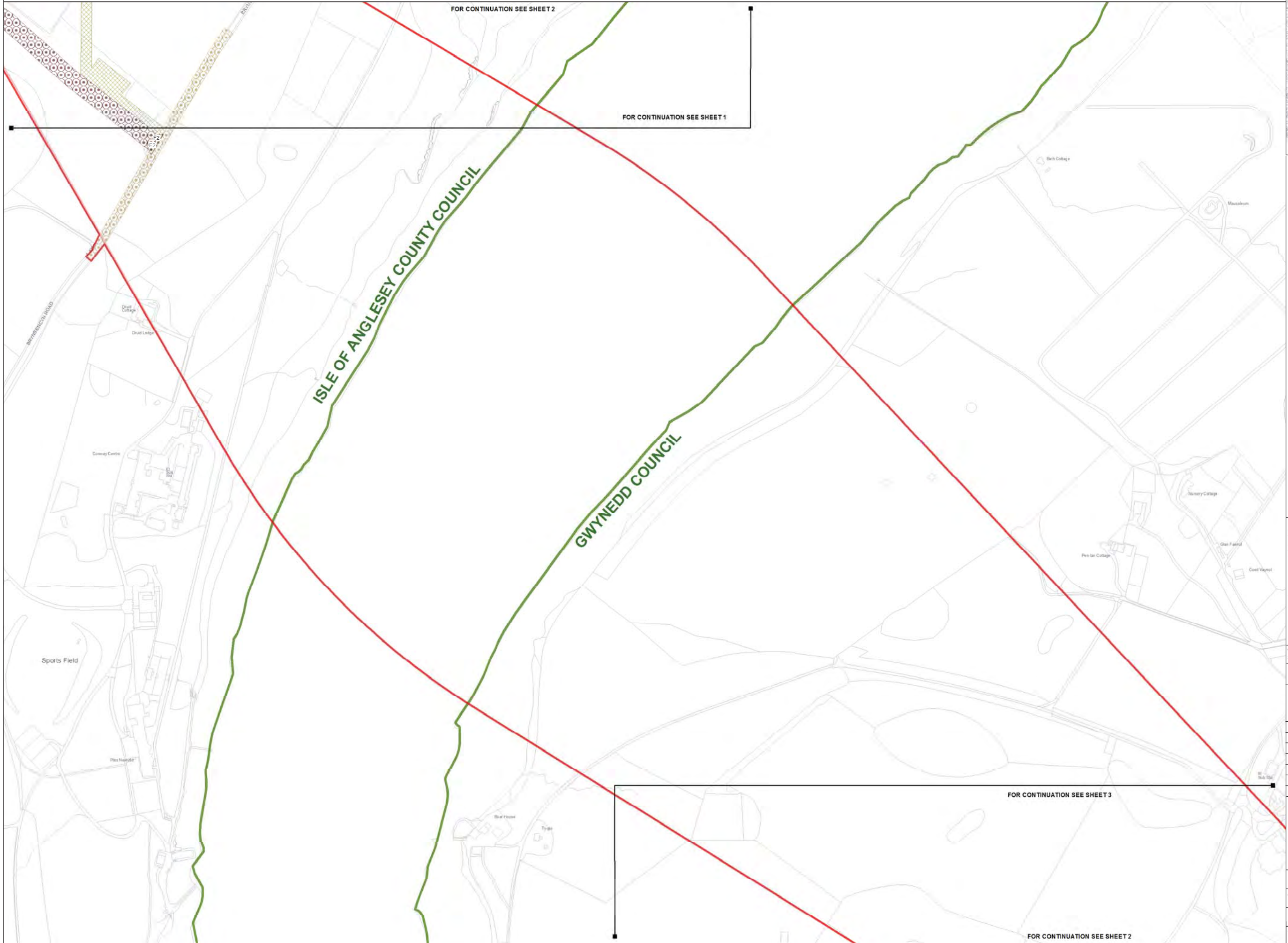

Legend

- LOCAL AUTHORITY BOUNDARY
- SECTION BOUNDARY
- Proposed Development**
 - ORDER LIMITS
 - NEW FULL LINE TENSION GANTRY
 - NEW GANTRY
 - GANTRY TO BE REMOVED
 - NEW LATTICE PYLON
 - NEW LOW HEIGHT LATTICE PYLON
 - EXISTING LATTICE PYLON TO BE REMOVED
 - EXISTING LATTICE PYLON TO BE MODIFIED
 - EXISTING LATTICE PYLON NOT AFFECTED
 - TEMPORARY LATTICE PYLON
 - CONDUCTOR PULLING POSITION
 - PYLON WORKING AREA
 - SCAFFOLD WORKING AREA
 - BRIDGE WORKING AREA
 - HIGHWAY WORKS
 - ACCESS TRACKS
 - LANDSCAPE AND / OR DRAINAGE MITIGATION AREA
 - CONSTRUCTION COMPOUND
- Stage 3 Consultation**
 - ORDER LIMITS
 - NEW FULL LINE TENSION GANTRY
 - NEW GANTRY
 - GANTRY TO BE REMOVED
 - NEW LATTICE PYLON
 - NEW LOW HEIGHT LATTICE PYLON
 - EXISTING LATTICE PYLON TO BE REMOVED
 - EXISTING LATTICE PYLON TO BE MODIFIED
 - EXISTING LATTICE PYLON NOT AFFECTED
 - TEMPORARY LATTICE PYLON
 - CONDUCTOR PULLING POSITION
 - PYLON WORKING AREA
 - SCAFFOLD WORKING AREA
 - BRIDGE WORKING AREA
 - HIGHWAY WORKS
 - ACCESS TRACKS
 - LANDSCAPE AND / OR DRAINAGE MITIGATION AREA
 - CONSTRUCTION COMPOUND

Notes

This drawing is scaled at paper size A1, therefore any prints taken at smaller sizes will affect accuracy of the measurement units and should not be scaled against.

The OS Boundary Line (Local Authority Boundary) data has been mapped against the OS 1:10,000 Scale Raster mapping and therefore will not be accurate when displayed at a different scale.

'X' prefix on pylon number denotes an existing pylon to be removed.

'T' suffix on pylon number denotes a temporary pylon.

New Belmouths onto Public Highways are labelled by section @ g A1).

This plan is illustrative and combines data from the S42 and DCO design phases. Any dimensions are typical or illustrative dimensions. Actual apparatus may differ in style, model and size.

For further explanation please see DCO plans guidance document.

Coordinate System: British National Grid
 Sheet X Centroid Coordinate: 252789 Sheet Y Centroid Coordinate: 369961

BACKGROUND MAPPING INFORMATION HAS BEEN REPRODUCED FROM THE ORDNANCE SURVEY MAP BY PERMISSION OF ORDNANCE SURVEY ON BEHALF OF THE CONTROLLER OF HER MAJESTY'S STATIONERY OFFICE. © CROWN COPYRIGHT ORDNANCE SURVEY. NATIONAL GRID ELECTRICITY - 100024241. NATIONAL GRID GAS - 100024886.

Issue	Date	Remarks	Drawn	Checked	Approved
A	JUL 2018	DESIGN REPORT - APP D	DT	MF	RP

THE NATIONAL GRID (NORTH WALES CONNECTION PROJECT) ORDER
 COMPARISON OF PROPOSED DEVELOPMENT AND STAGE 3 CONSULTATION DESIGN
 NATIONAL GRID CONSTRUCTION - OPTION B
 FIGURE F-2
 ISLE OF ANGLESEY COUNTY COUNCIL AND GWYNEDD COUNCIL

nationalgrid

Application Number: EN020015
 National Grid Drawing Reference

Scale	Sheet Size	Sheet	Issue
1:2,500	A1	FIGURE F-2	A

THE NATIONAL GRID (NORTH WALES CONNECTION PROJECT) ORDER
 COMPARISON OF PROPOSED DEVELOPMENT AND STAGE 3 CONSULTATION DESIGN - NATIONAL GRID CONSTRUCTION - OPTION B
 FIGURE F-3
 GWYNEDD COUNCIL



Legend

- LOCAL AUTHORITY BOUNDARY
- SECTION BOUNDARY
- Proposed Development**
 - ORDER LIMITS
 - NEW FULL LINE TENSION GANTRY
 - NEW GANTRY
 - GANTRY TO BE REMOVED
 - NEW LATTICE PYLON
 - NEW LOW HEIGHT LATTICE PYLON
 - EXISTING LATTICE PYLON TO BE REMOVED
 - EXISTING LATTICE PYLON TO BE MODIFIED
 - EXISTING LATTICE PYLON NOT AFFECTED
 - TEMPORARY LATTICE PYLON
 - CONDUCTOR PULLING POSITION
 - PYLON WORKING AREA
 - SCAFFOLD WORKING AREA
 - BRIDGE WORKING AREA
 - HIGHWAY WORKS
 - ACCESS TRACKS
 - LANDSCAPE AND / OR DRAINAGE MITIGATION AREA
 - CONSTRUCTION COMPOUND
- Stage 3 Consultation**
 - ORDER LIMITS
 - NEW FULL LINE TENSION GANTRY
 - NEW GANTRY
 - GANTRY TO BE REMOVED
 - NEW LATTICE PYLON
 - NEW LOW HEIGHT LATTICE PYLON
 - EXISTING LATTICE PYLON TO BE REMOVED
 - EXISTING LATTICE PYLON TO BE MODIFIED
 - EXISTING LATTICE PYLON NOT AFFECTED
 - TEMPORARY LATTICE PYLON
 - CONDUCTOR PULLING POSITION
 - PYLON WORKING AREA
 - SCAFFOLD WORKING AREA
 - BRIDGE WORKING AREA
 - HIGHWAY WORKS
 - ACCESS TRACKS
 - LANDSCAPE AND / OR DRAINAGE MITIGATION AREA
 - CONSTRUCTION COMPOUND

Notes

This drawing is scaled at paper size A1, therefore any prints taken at smaller sizes will affect accuracy of the measurement units and should not be scaled against.

The OS Boundary Line (Local Authority Boundary) data has been mapped against the OS 1:10,000 Scale Raster mapping and therefore will not be accurate when displayed at a different scale.

'X' prefix on pylon number denotes an existing pylon to be removed.

'T' suffix on pylon number denotes a temporary pylon.

New Belmouths onto Public Highways are labelled by section (e.g. A1).

This plan is illustrative and combines data from the S42 and DCO design phases. Any dimensions are typical or illustrative dimensions. Actual apparatus may differ in style, model and size.

For further explanation please see DCO plans guidance document.

Coordinate System: British National Grid
 Sheet X Centroid Coordinate: 253853 Sheet Y Centroid Coordinate: 368853

0 50 100 200 Metres

BACKGROUND MAPPING INFORMATION HAS BEEN REPRODUCED FROM THE ORDNANCE SURVEY MAP BY PERMISSION OF ORDNANCE SURVEY ON BEHALF OF THE CONTROLLER OF HER MAJESTY'S STATIONERY OFFICE. © CROWN COPYRIGHT ORDNANCE SURVEY. NATIONAL GRID ELECTRICITY - 100024241. NATIONAL GRID GAS - 100024886.

Issue	Date	Remarks	Drawn	Checked	Approved
A	JUL 2018	DESIGN REPORT - APP D	DT	MF	RP

THE NATIONAL GRID
 (NORTH WALES CONNECTION PROJECT) ORDER
 COMPARISON OF PROPOSED DEVELOPMENT AND
 STAGE 3 CONSULTATION DESIGN
 NATIONAL GRID CONSTRUCTION - OPTION B
 FIGURE F-3
 GWYNEDD COUNCIL

nationalgrid

Application Number: EN020015
 National Grid Drawing Reference

Scale	Sheet Size	Sheet	Issue
1:2,500	A1	FIGURE F-3	A

THE NATIONAL GRID (NORTH WALES CONNECTION PROJECT) ORDER
 COMPARISON OF PROPOSED DEVELOPMENT AND STAGE 3 CONSULTATION DESIGN - NATIONAL GRID CONSTRUCTION - OPTION B
 FIGURE F-4
 GWYNEDD COUNCIL



Legend

- LOCAL AUTHORITY BOUNDARY
- SECTION BOUNDARY
- Proposed Development**
 - ORDER LIMITS
 - NEW FULL LINE TENSION GANTRY
 - NEW GANTRY
 - GANTRY TO BE REMOVED
 - NEW LATTICE PYLON
 - NEW LOW HEIGHT LATTICE PYLON
 - EXISTING LATTICE PYLON TO BE REMOVED
 - EXISTING LATTICE PYLON TO BE MODIFIED
 - EXISTING LATTICE PYLON NOT AFFECTED
 - TEMPORARY LATTICE PYLON
 - CONDUCTOR PULLING POSITION
 - PYLON WORKING AREA
 - SCAFFOLD WORKING AREA
 - BRIDGE WORKING AREA
 - HIGHWAY WORKS
 - ACCESS TRACKS
 - LANDSCAPE AND / OR DRAINAGE MITIGATION AREA
 - CONSTRUCTION COMPOUND
- Stage 3 Consultation**
 - ORDER LIMITS
 - NEW FULL LINE TENSION GANTRY
 - NEW GANTRY
 - GANTRY TO BE REMOVED
 - NEW LATTICE PYLON
 - NEW LOW HEIGHT LATTICE PYLON
 - EXISTING LATTICE PYLON TO BE REMOVED
 - EXISTING LATTICE PYLON TO BE MODIFIED
 - EXISTING LATTICE PYLON NOT AFFECTED
 - TEMPORARY LATTICE PYLON
 - CONDUCTOR PULLING POSITION
 - PYLON WORKING AREA
 - SCAFFOLD WORKING AREA
 - BRIDGE WORKING AREA
 - HIGHWAY WORKS
 - ACCESS TRACKS
 - LANDSCAPE AND / OR DRAINAGE MITIGATION AREA
 - CONSTRUCTION COMPOUND

Notes

This drawing is scaled at paper size A1, therefore any prints taken at smaller sizes will affect accuracy of the measurement units and should not be scaled against.

The OS Boundary Line (Local Authority Boundary) data has been mapped against the OS 1:10,000 Scale Raster mapping and therefore will not be accurate when displayed at a different scale.

'X' prefix on pylon number denotes an existing pylon to be removed.

'T' suffix on pylon number denotes a temporary pylon.

New Belmouths onto Public Highways are labelled by section @ g A1.

This plan is illustrative and combines data from the S42 and DCO design phases. Any dimensions are typical or illustrative dimensions. Actual apparatus may differ in style, model and size.

For further explanation please see DCO plans guidance document.

Coordinate System: British National Grid
 Sheet X Centroid Coordinate: 254749 Sheet Y Centroid Coordinate: 368152

0 50 100 200 Metres

BACKGROUND MAPPING INFORMATION HAS BEEN REPRODUCED FROM THE ORDNANCE SURVEY MAP BY PERMISSION OF ORDNANCE SURVEY ON BEHALF OF THE CONTROLLER OF HER MAJESTY'S STATIONERY OFFICE. © CROWN COPYRIGHT ORDNANCE SURVEY. NATIONAL GRID ELECTRICITY - 100024241. NATIONAL GRID GAS - 100024886.

Issue	Date	Remarks	Drawn	Checked	Approved
A	JUL 2018	DESIGN REPORT - APP D	DT	MF	RP

THE NATIONAL GRID
 (NORTH WALES CONNECTION PROJECT) ORDER
 COMPARISON OF PROPOSED DEVELOPMENT AND
 STAGE 3 CONSULTATION DESIGN
 NATIONAL GRID CONSTRUCTION - OPTION B
 FIGURE F-4
 GWYNEDD COUNCIL

nationalgrid

Application Number: EN020015
 National Grid Drawing Reference

Scale	Sheet Size	Sheet	Issue
1:2,500	A1	FIGURE F-4	A

THE NATIONAL GRID (NORTH WALES CONNECTION PROJECT) ORDER
 COMPARISON OF PROPOSED DEVELOPMENT AND STAGE 3 CONSULTATION DESIGN - NATIONAL GRID CONSTRUCTION - OPTION B
 FIGURE F-5
 GWYNEDD COUNCIL

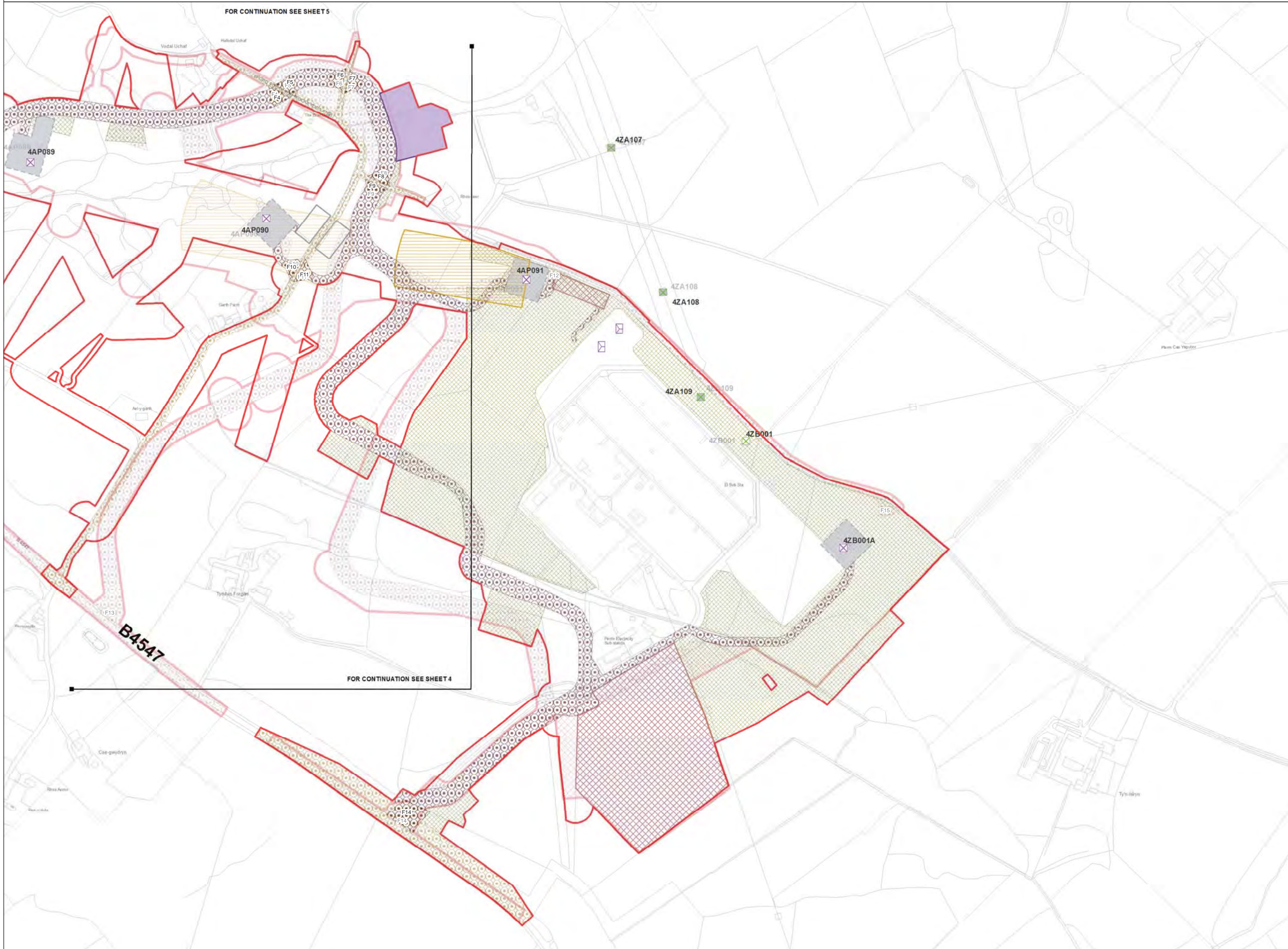

Legend

- LOCAL AUTHORITY BOUNDARY
- SECTION BOUNDARY
- Proposed Development**
 - ORDER LIMITS
 - NEW FULL LINE TENSION GANTRY
 - NEW GANTRY
 - GANTRY TO BE REMOVED
 - NEW LATTICE PYLON
 - NEW LOW HEIGHT LATTICE PYLON
 - EXISTING LATTICE PYLON TO BE REMOVED
 - EXISTING LATTICE PYLON TO BE MODIFIED
 - EXISTING LATTICE PYLON NOT AFFECTED
 - TEMPORARY LATTICE PYLON
 - CONDUCTOR PULLING POSITION
 - PYLON WORKING AREA
 - SCAFFOLD WORKING AREA
 - BRIDGE WORKING AREA
 - HIGHWAY WORKS
 - ACCESS TRACKS
 - LANDSCAPE AND / OR DRAINAGE MITIGATION AREA
 - CONSTRUCTION COMPOUND
- Stage 3 Consultation**
 - ORDER LIMITS
 - NEW FULL LINE TENSION GANTRY
 - NEW GANTRY
 - GANTRY TO BE REMOVED
 - NEW LATTICE PYLON
 - NEW LOW HEIGHT LATTICE PYLON
 - EXISTING LATTICE PYLON TO BE REMOVED
 - EXISTING LATTICE PYLON TO BE MODIFIED
 - EXISTING LATTICE PYLON NOT AFFECTED
 - TEMPORARY LATTICE PYLON
 - CONDUCTOR PULLING POSITION
 - PYLON WORKING AREA
 - SCAFFOLD WORKING AREA
 - BRIDGE WORKING AREA
 - HIGHWAY WORKS
 - ACCESS TRACKS
 - LANDSCAPE AND / OR DRAINAGE MITIGATION AREA
 - CONSTRUCTION COMPOUND

Notes

This drawing is scaled at paper size A1, therefore any prints taken at smaller sizes will affect accuracy of the measurement units and should not be scaled against.

The OS Boundary Line (Local Authority Boundary) data has been mapped against the OS 1:10,000 Scale Raster mapping and therefore will not be accurate when displayed at a different scale.

'X' prefix on pylon number denotes an existing pylon to be removed.

'T' suffix on pylon number denotes a temporary pylon.

New Belmouths onto Public Highways are labelled by section (e.g. A1).

This plan is illustrative and combines data from the S42 and DCO design phases. Any dimensions are typical or illustrative dimensions. Actual apparatus may differ in style, model and size.

For further explanation please see DCO plans guidance document.

Coordinate System: British National Grid
 Sheet X Centroid Coordinate: 255904 Sheet Y Centroid Coordinate: 367783

0 50 100 200 Metres

BACKGROUND MAPPING INFORMATION HAS BEEN REPRODUCED FROM THE ORDNANCE SURVEY MAP BY PERMISSION OF ORDNANCE SURVEY ON BEHALF OF THE CONTROLLER OF HER MAJESTY'S STATIONERY OFFICE. © CROWN COPYRIGHT ORDNANCE SURVEY. NATIONAL GRID ELECTRICITY - 100024241. NATIONAL GRID GAS - 100024886.

Issue	Date	Remarks	Drawn	Checked	Approved
A	JUL 2018	DESIGN REPORT - APP D	DT	MF	RP

THE NATIONAL GRID
 (NORTH WALES CONNECTION PROJECT) ORDER
 COMPARISON OF PROPOSED DEVELOPMENT AND
 STAGE 3 CONSULTATION DESIGN
 NATIONAL GRID CONSTRUCTION - OPTION B
 FIGURE F-5
 GWYNEDD COUNCIL

nationalgrid

Application Number: EN020015
 National Grid Drawing Reference

Scale	Sheet Size	Sheet	Issue
1:2,500	A1	FIGURE F-5	A

Appendix E

Page intentionally blank



THE NATIONAL GRID (NORTH WALES CONNECTION PROJECT) ORDER
 COMPARISON OF PROPOSED DEVELOPMENT AND STAGE 3 CONSULTATION DESIGN - THIRD PARTY - OPTION A
 FIGURE A-1
 ISLE OF ANGLESEY COUNTY COUNCIL

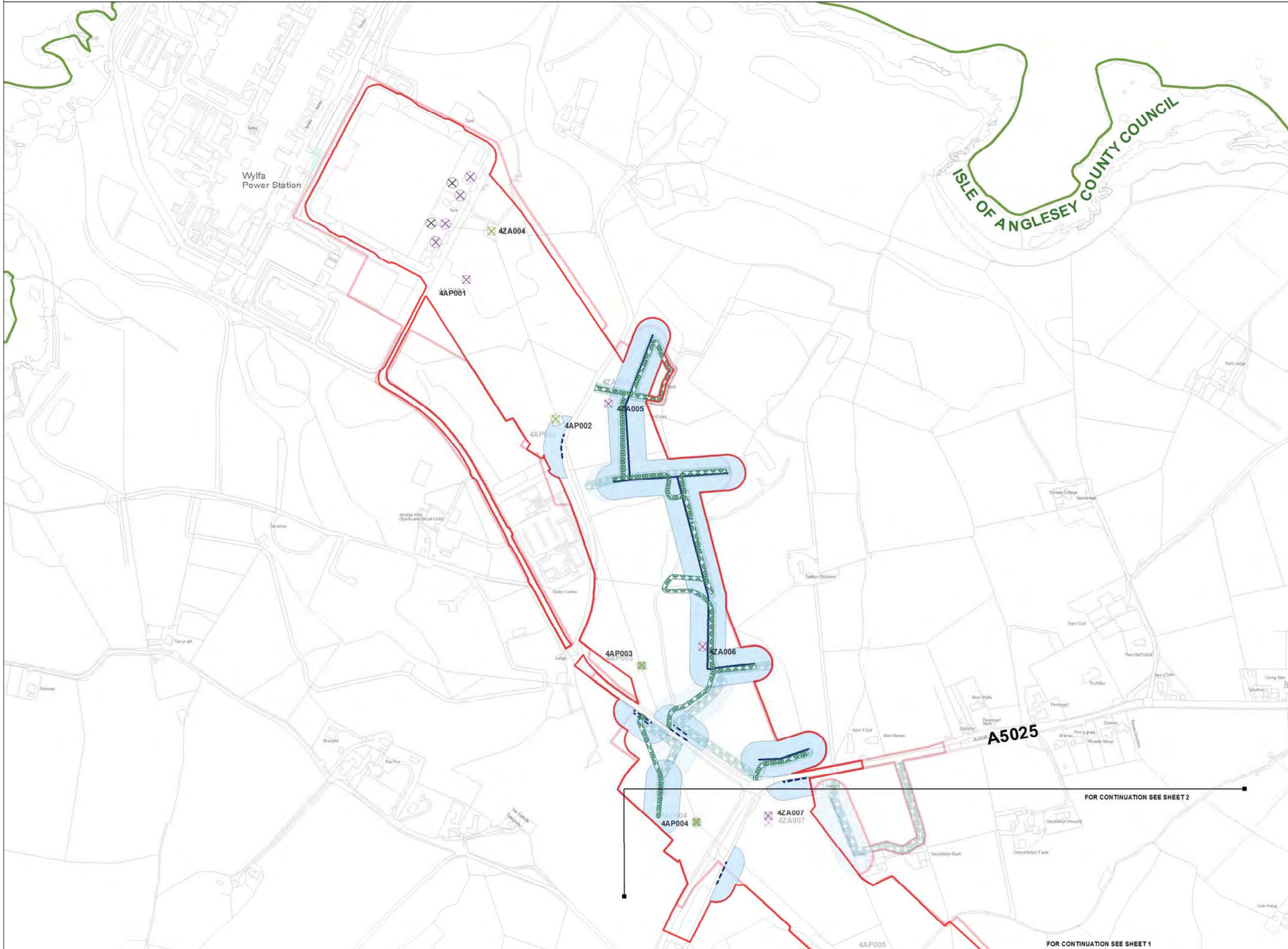

- Legend**
- LOCAL AUTHORITY BOUNDARY
 - SECTION BOUNDARY
 - Proposed Development**
 - ORDER LIMITS
 - NEW FULL LINE TENSION GANTRY
 - NEW GANTRY
 - GANTRY TO BE REMOVED
 - NEW LATTICE PYLON
 - NEW LOW HEIGHT LATTICE PYLON
 - EXISTING LATTICE PYLON TO BE REMOVED
 - EXISTING LATTICE PYLON TO BE MODIFIED
 - EXISTING LATTICE PYLON NOT AFFECTED
 - TEMPORARY LATTICE PYLON
 - THIRD PARTY OVERHEAD ASSET TO BE MODIFIED
 - THIRD PARTY UNDERGROUND ASSET TO BE MODIFIED
 - AREA WITHIN WHICH MODIFIED THIRD PARTY ASSET IS TO BE LOCATED
 - ACCESS TRACKS - THIRD PARTY
 - Stage 3 Consultation**
 - ORDER LIMITS
 - NEW FULL LINE TENSION GANTRY
 - NEW GANTRY
 - GANTRY TO BE REMOVED
 - NEW LATTICE PYLON
 - NEW LOW HEIGHT LATTICE PYLON
 - EXISTING LATTICE PYLON TO BE REMOVED
 - EXISTING LATTICE PYLON TO BE MODIFIED
 - EXISTING LATTICE PYLON NOT AFFECTED
 - TEMPORARY LATTICE PYLON
 - THIRD PARTY OVERHEAD ASSET TO BE MODIFIED
 - THIRD PARTY UNDERGROUND ASSET TO BE MODIFIED
 - AREA WITHIN WHICH MODIFIED THIRD PARTY ASSET IS TO BE LOCATED
 - ACCESS TRACKS - THIRD PARTY

Notes

This drawing is scaled at paper size A1, therefore any prints taken at smaller sizes will affect accuracy of the measurement units and should not be scaled against.

The OS Boundary Line (Local Authority Boundary) data has been mapped against the OS 1:10,000 Scale Raster mapping and therefore will not be accurate when displayed at a different scale.

'X' prefix on pylon number denotes an existing pylon to be removed.

'T' suffix on pylon number denotes a temporary pylon.

New Belmouths onto Public Highways are labelled by section (e.g. A1).

This plan is illustrative and combines data from the S42 and DCO design phases. Any dimensions are typical or illustrative dimensions. Actual apparatus may differ in style, model and size.

For further explanation please see DCO plans guidance document.

Coordinate System: British National Grid
 Sheet X Centroid Coordinate: 235618 Sheet Y Centroid Coordinate: 393383



BACKGROUND MAPPING INFORMATION HAS BEEN REPRODUCED FROM THE ORDNANCE SURVEY MAP BY PERMISSION OF ORDNANCE SURVEY ON BEHALF OF THE CONTROLLER OF HER MAJESTY'S STATIONERY OFFICE. © CROWN COPYRIGHT ORDNANCE SURVEY. NATIONAL GRID ELECTRICITY - 100024241. NATIONAL GRID GAS - 100024886.

Issue	Date	Remarks	Drawn	Checked	Approved
A	JUL 2018	DESIGN REPORT - APP E	DT	MF	RP

THE NATIONAL GRID
 (NORTH WALES CONNECTION PROJECT) ORDER
 COMPARISON OF PROPOSED DEVELOPMENT AND
 STAGE 3 CONSULTATION DESIGN
 THIRD PARTY - OPTION A
 FIGURE A-1
 ISLE OF ANGLESEY COUNTY COUNCIL

nationalgrid

Application Number: EN020015
 National Grid Drawing Reference

Scale	Sheet Size	Sheet	Issue
1:2,500	A1	FIGURE A-1	A

FOR CONTINUATION SEE SHEET 1

FOR CONTINUATION SEE SHEET 2



THE NATIONAL GRID (NORTH WALES CONNECTION PROJECT) ORDER
 COMPARISON OF PROPOSED DEVELOPMENT AND STAGE 3 CONSULTATION DESIGN - THIRD PARTY - OPTION A
 FIGURE A-2
 ISLE OF ANGLESEY COUNTY COUNCIL

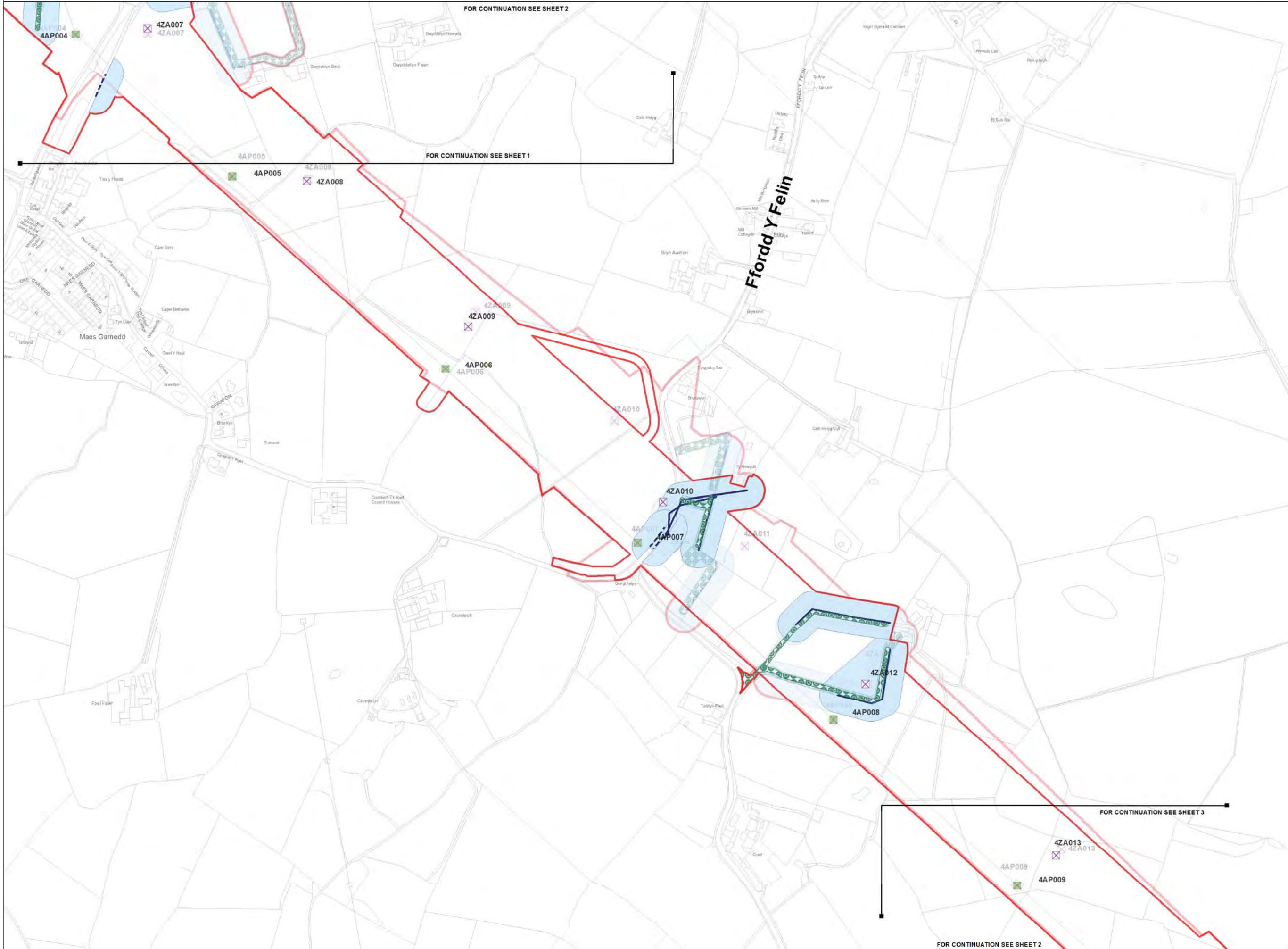

Legend

- LOCAL AUTHORITY BOUNDARY
- SECTION BOUNDARY
- Proposed Development**
 - ORDER LIMITS
 - NEW FULL LINE TENSION GANTRY
 - NEW GANTRY
 - GANTRY TO BE REMOVED
 - NEW LATTICE PYLON
 - NEW LOW HEIGHT LATTICE PYLON
 - EXISTING LATTICE PYLON TO BE REMOVED
 - EXISTING LATTICE PYLON TO BE MODIFIED
 - EXISTING LATTICE PYLON NOT AFFECTED
 - TEMPORARY LATTICE PYLON
 - THIRD PARTY OVERHEAD ASSET TO BE MODIFIED
 - THIRD PARTY UNDERGROUND ASSET TO BE MODIFIED
 - AREA WITHIN WHICH MODIFIED THIRD PARTY ASSET IS TO BE LOCATED
 - ACCESS TRACKS - THIRD PARTY
- Stage 3 Consultation**
 - ORDER LIMITS
 - NEW FULL LINE TENSION GANTRY
 - NEW GANTRY
 - GANTRY TO BE REMOVED
 - NEW LATTICE PYLON
 - NEW LOW HEIGHT LATTICE PYLON
 - EXISTING LATTICE PYLON TO BE REMOVED
 - EXISTING LATTICE PYLON TO BE MODIFIED
 - EXISTING LATTICE PYLON NOT AFFECTED
 - TEMPORARY LATTICE PYLON
 - THIRD PARTY OVERHEAD ASSET TO BE MODIFIED
 - THIRD PARTY UNDERGROUND ASSET TO BE MODIFIED
 - AREA WITHIN WHICH MODIFIED THIRD PARTY ASSET IS TO BE LOCATED
 - ACCESS TRACKS - THIRD PARTY

Notes

This drawing is scaled at paper size A1, therefore any prints taken at smaller sizes will affect accuracy of the measurement units and should not be scaled against.

The OS Boundary Line (Local Authority Boundary) data has been mapped against the OS 1:10,000 Scale Raster mapping and therefore will not be accurate when displayed at a different scale.

'X' prefix on pylon number denotes an existing pylon to be removed.

'T' suffix on pylon number denotes a temporary pylon.

New Belmounds onto Public Highways are labelled by section (e.g. A1).

This plan is illustrative and combines data from the S42 and DCO design phases. Any dimensions are typical or illustrative dimensions. Actual apparatus may differ in style, model and size.

For further explanation please see DCO plans guidance document.

Coordinate System: British National Grid
 Sheet X Centroid Coordinate: 236490 Sheet Y Centroid Coordinate: 392277

BACKGROUND MAPPING INFORMATION HAS BEEN REPRODUCED FROM THE ORDNANCE SURVEY MAP BY PERMISSION OF ORDNANCE SURVEY ON BEHALF OF THE CONTROLLER OF HER MAJESTY'S STATIONERY OFFICE. © CROWN COPYRIGHT ORDNANCE SURVEY. NATIONAL GRID ELECTRICITY - 100024241. NATIONAL GRID GAS - 100024886.

Issue	Date	Remarks	Drawn	Checked	Approved
A	JUL 2018	DESIGN REPORT - APP E	DT	MF	RP

THE NATIONAL GRID
 (NORTH WALES CONNECTION PROJECT) ORDER
 COMPARISON OF PROPOSED DEVELOPMENT AND
 STAGE 3 CONSULTATION DESIGN
 THIRD PARTY - OPTION A
 FIGURE A-2
 ISLE OF ANGLESEY COUNTY COUNCIL

nationalgrid

Application Number: EN020015
 National Grid Drawing Reference

Scale	Sheet Size	Sheet	Issue
1:2,500	A1	FIGURE A-2	A



THE NATIONAL GRID (NORTH WALES CONNECTION PROJECT) ORDER
 COMPARISON OF PROPOSED DEVELOPMENT AND STAGE 3 CONSULTATION DESIGN - THIRD PARTY - OPTION A
 FIGURE A-3
 ISLE OF ANGLESEY COUNTY COUNCIL

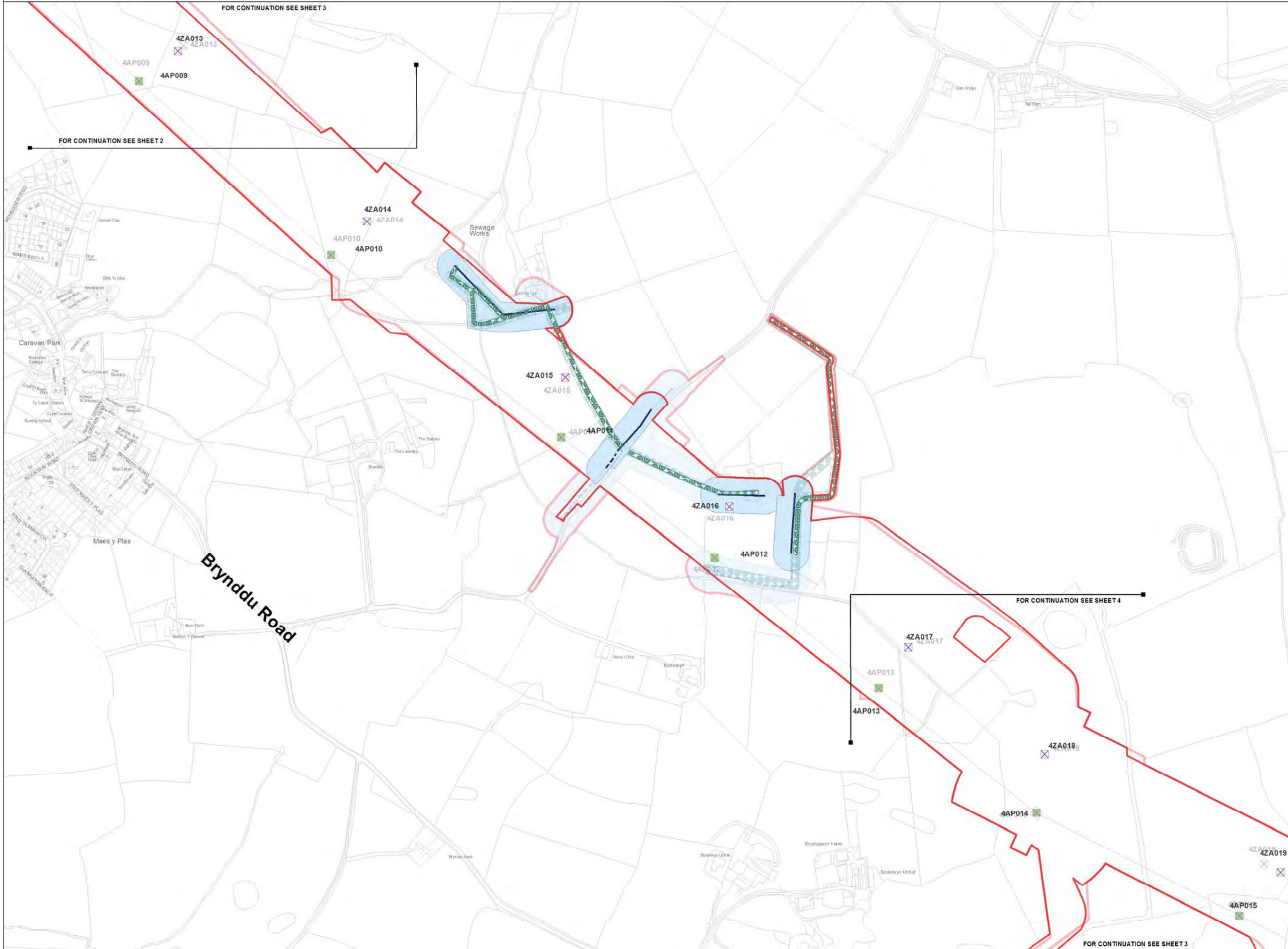
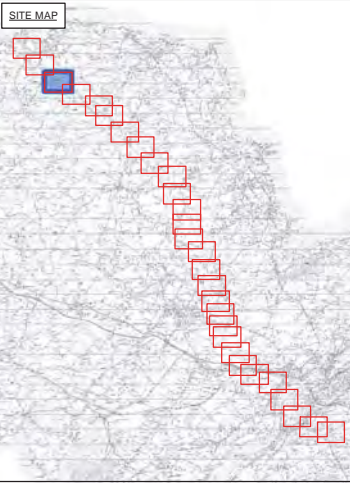

Legend

- LOCAL AUTHORITY BOUNDARY
- SECTION BOUNDARY
- Proposed Development**
 - ORDER LIMITS
 - NEW FULL LINE TENSION GANTRY
 - NEW GANTRY
 - GANTRY TO BE REMOVED
 - NEW LATTICE PYLON
 - NEW LOW HEIGHT LATTICE PYLON
 - EXISTING LATTICE PYLON TO BE REMOVED
 - EXISTING LATTICE PYLON TO BE MODIFIED
 - EXISTING LATTICE PYLON NOT AFFECTED
 - TEMPORARY LATTICE PYLON
 - THIRD PARTY OVERHEAD ASSET TO BE MODIFIED
 - THIRD PARTY UNDERGROUND ASSET TO BE MODIFIED
 - AREA WITHIN WHICH MODIFIED THIRD PARTY ASSET IS TO BE LOCATED
- ACCESS TRACKS - THIRD PARTY
- Stage 3 Consultation**
 - ORDER LIMITS
 - NEW FULL LINE TENSION GANTRY
 - NEW GANTRY
 - GANTRY TO BE REMOVED
 - NEW LATTICE PYLON
 - NEW LOW HEIGHT LATTICE PYLON
 - EXISTING LATTICE PYLON TO BE REMOVED
 - EXISTING LATTICE PYLON TO BE MODIFIED
 - EXISTING LATTICE PYLON NOT AFFECTED
 - TEMPORARY LATTICE PYLON
 - THIRD PARTY OVERHEAD ASSET TO BE MODIFIED
 - THIRD PARTY UNDERGROUND ASSET TO BE MODIFIED
 - AREA WITHIN WHICH MODIFIED THIRD PARTY ASSET IS TO BE LOCATED
 - ACCESS TRACKS - THIRD PARTY

Notes

This drawing is scaled at paper size A1, therefore any prints taken at smaller sizes will affect accuracy of the measurement units and should not be scaled against.

The OS Boundary Line (Local Authority Boundary) data has been mapped against the OS 1:10,000 Scale Raster mapping and therefore will not be accurate when displayed at a different scale.

'X' prefix on pylon number denotes an existing pylon to be removed.

'T' suffix on pylon number denotes a temporary pylon.

New Belmounds onto Public Highways are labelled by section (e.g. A1).

This plan is illustrative and combines data from the S42 and DCO design phases. Any dimensions are typical or illustrative dimensions. Actual apparatus may differ in style, model and size.

For further explanation please see DCO plans guidance document.

Coordinate System: British National Grid
 Sheet X Centroid Coordinate: 237722 Sheet Y Centroid Coordinate: 391148

BACKGROUND MAPPING INFORMATION HAS BEEN REPRODUCED FROM THE ORDNANCE SURVEY MAP BY PERMISSION OF ORDNANCE SURVEY ON BEHALF OF THE CONTROLLER OF HER MAJESTY'S STATIONERY OFFICE. © CROWN COPYRIGHT ORDNANCE SURVEY. NATIONAL GRID ELECTRICITY - 100024241. NATIONAL GRID GAS - 100024886.

Issue	Date	Remarks	Drawn	Checked	Approved
A	JUL 2018	DESIGN REPORT - APP E	DT	MF	RP

THE NATIONAL GRID
 (NORTH WALES CONNECTION PROJECT) ORDER
 COMPARISON OF PROPOSED DEVELOPMENT AND
 STAGE 3 CONSULTATION DESIGN
 THIRD PARTY - OPTION A
 FIGURE A-3
 ISLE OF ANGLESEY COUNTY COUNCIL

nationalgrid

Application Number: EN020015
 National Grid Drawing Reference

Scale	Sheet Size	Sheet	Issue
1:2,500	A1	FIGURE A-3	A



THE NATIONAL GRID (NORTH WALES CONNECTION PROJECT) ORDER
 COMPARISON OF PROPOSED DEVELOPMENT AND STAGE 3 CONSULTATION DESIGN - THIRD PARTY - OPTION A
 FIGURE A-4
 ISLE OF ANGLESEY COUNTY COUNCIL

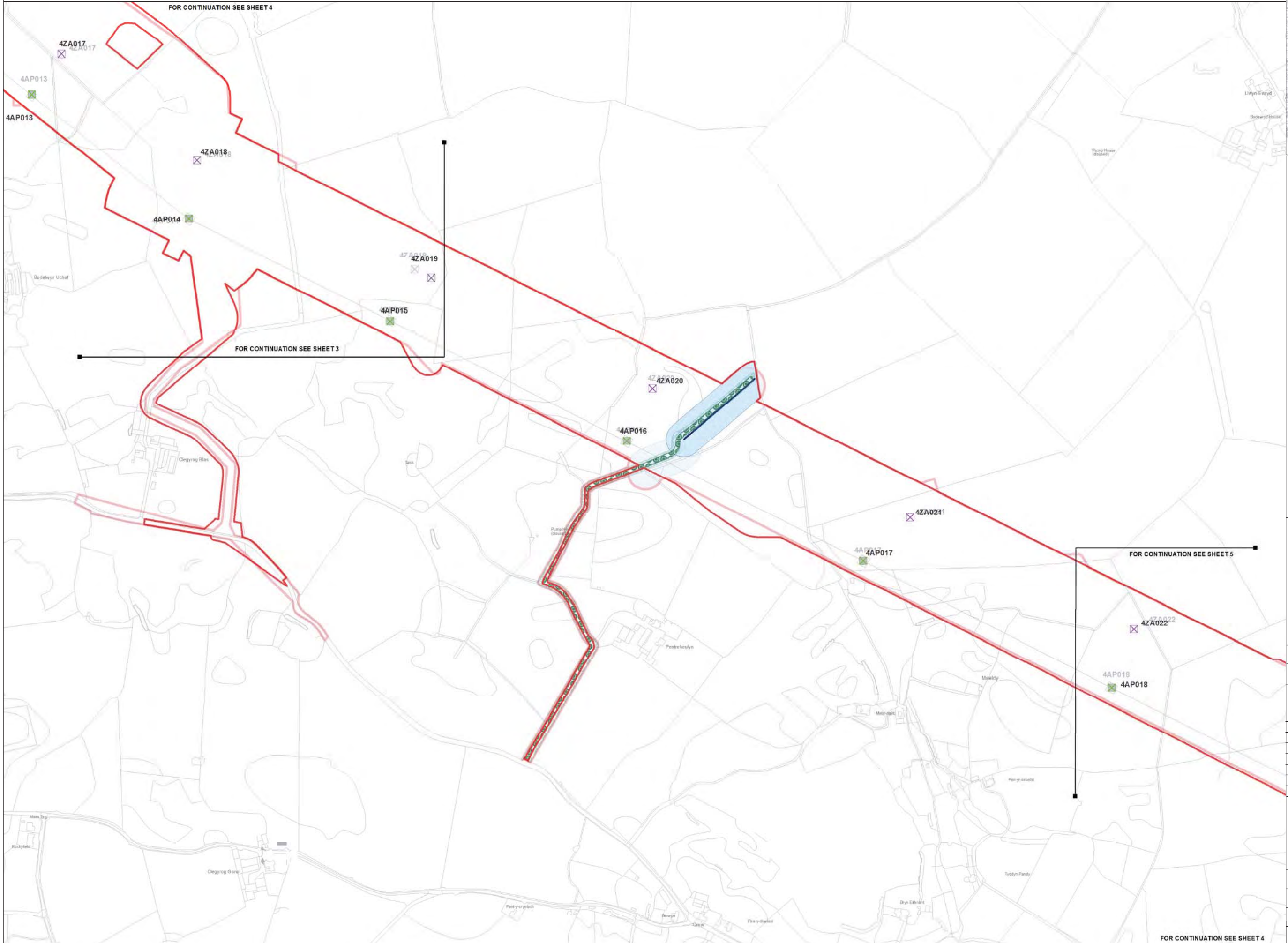

Legend

- LOCAL AUTHORITY BOUNDARY
- SECTION BOUNDARY
- Proposed Development**
- ORDER LIMITS
- NEW FULL LINE TENSION GANTRY
- NEW GANTRY
- GANTRY TO BE REMOVED
- NEW LATTICE PYLON
- NEW LOW HEIGHT LATTICE PYLON
- EXISTING LATTICE PYLON TO BE REMOVED
- EXISTING LATTICE PYLON TO BE MODIFIED
- EXISTING LATTICE PYLON NOT AFFECTED
- TEMPORARY LATTICE PYLON
- THIRD PARTY OVERHEAD ASSET TO BE MODIFIED
- THIRD PARTY UNDERGROUND ASSET TO BE MODIFIED
- AREA WITHIN WHICH MODIFIED THIRD PARTY ASSET IS TO BE LOCATED
- ACCESS TRACKS - THIRD PARTY
- Stage 3 Consultation**
- ORDER LIMITS
- NEW FULL LINE TENSION GANTRY
- NEW GANTRY
- GANTRY TO BE REMOVED
- NEW LATTICE PYLON
- NEW LOW HEIGHT LATTICE PYLON
- EXISTING LATTICE PYLON TO BE REMOVED
- EXISTING LATTICE PYLON TO BE MODIFIED
- EXISTING LATTICE PYLON NOT AFFECTED
- TEMPORARY LATTICE PYLON
- THIRD PARTY OVERHEAD ASSET TO BE MODIFIED
- THIRD PARTY UNDERGROUND ASSET TO BE MODIFIED
- AREA WITHIN WHICH MODIFIED THIRD PARTY ASSET IS TO BE LOCATED
- ACCESS TRACKS - THIRD PARTY

Notes

This drawing is scaled at paper size A1, therefore any prints taken at smaller sizes will affect accuracy of the measurement units and should not be scaled against.

The OS Boundary Line (Local Authority Boundary) data has been mapped against the OS 1:10,000 Scale Raster mapping and therefore will not be accurate when displayed at a different scale.

'X' prefix on pylon number denotes an existing pylon to be removed.

'T' suffix on pylon number denotes a temporary pylon.

New Belmouths onto Public Highways are labelled by section @ g A1).

This plan is illustrative and combines data from the S42 and DCO design phases. Any dimensions are typical or illustrative dimensions. Actual apparatus may differ in style, model and size.

For further explanation please see DCO plans guidance document.

Coordinate System: British National Grid
 Sheet X Centroid Coordinate: 238910 Sheet Y Centroid Coordinate: 390316

0 50 100 200 Metres

BACKGROUND MAPPING INFORMATION HAS BEEN REPRODUCED FROM THE ORDNANCE SURVEY MAP BY PERMISSION OF ORDNANCE SURVEY ON BEHALF OF THE CONTROLLER OF HER MAJESTY'S STATIONERY OFFICE. © CROWN COPYRIGHT ORDNANCE SURVEY. NATIONAL GRID ELECTRICITY - 100024241. NATIONAL GRID GAS - 100024886.

Issue	Date	Remarks	Drawn	Checked	Approved
A	JUL 2018	DESIGN REPORT - APP E	DT	MF	RP

THE NATIONAL GRID
 (NORTH WALES CONNECTION PROJECT) ORDER
 COMPARISON OF PROPOSED DEVELOPMENT AND
 STAGE 3 CONSULTATION DESIGN
 THIRD PARTY - OPTION A
 FIGURE A-4
 ISLE OF ANGLESEY COUNTY COUNCIL

nationalgrid

Application Number: EN020015
 National Grid Drawing Reference

Scale	Sheet Size	Sheet	Issue
1:2,500	A1	FIGURE A-4	A



THE NATIONAL GRID (NORTH WALES CONNECTION PROJECT) ORDER
 COMPARISON OF PROPOSED DEVELOPMENT AND STAGE 3 CONSULTATION DESIGN - THIRD PARTY - OPTION A
 FIGURE A-5
 ISLE OF ANGLESEY COUNTY COUNCIL

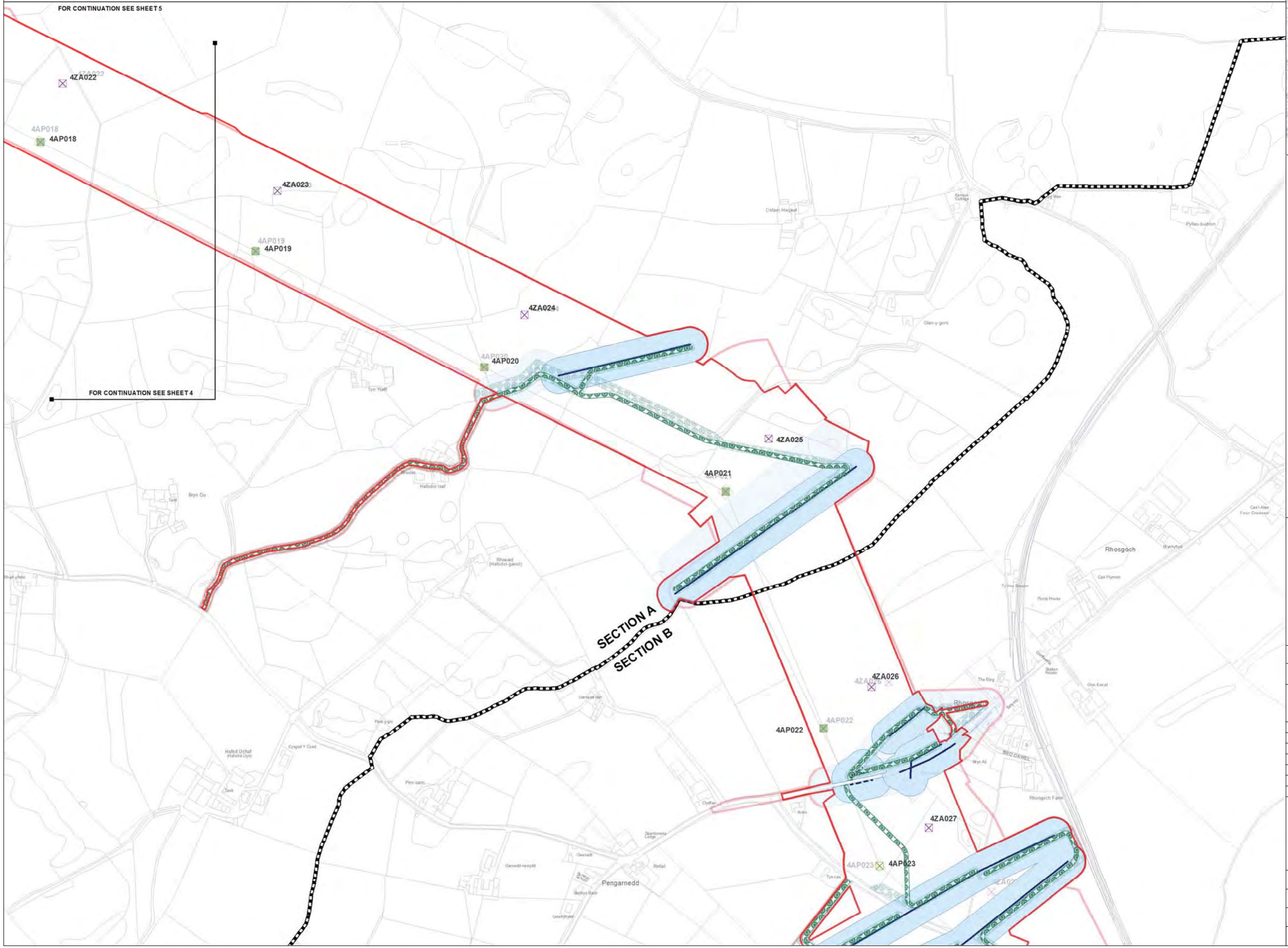

FOR CONTINUATION SEE SHEET 5

FOR CONTINUATION SEE SHEET 4

- Legend**
- LOCAL AUTHORITY BOUNDARY
 - SECTION BOUNDARY
 - Proposed Development**
 - ORDER LIMITS
 - NEW FULL LINE TENSION GANTRY
 - NEW GANTRY
 - GANTRY TO BE REMOVED
 - NEW LATTICE PYLON
 - NEW LOW HEIGHT LATTICE PYLON
 - EXISTING LATTICE PYLON TO BE REMOVED
 - EXISTING LATTICE PYLON TO BE MODIFIED
 - EXISTING LATTICE PYLON NOT AFFECTED
 - TEMPORARY LATTICE PYLON
 - THIRD PARTY OVERHEAD ASSET TO BE MODIFIED
 - THIRD PARTY UNDERGROUND ASSET TO BE MODIFIED
 - AREA WITHIN WHICH MODIFIED THIRD PARTY ASSET IS TO BE LOCATED
 - ACCESS TRACKS - THIRD PARTY
 - Stage 3 Consultation**
 - ORDER LIMITS
 - NEW FULL LINE TENSION GANTRY
 - NEW GANTRY
 - GANTRY TO BE REMOVED
 - NEW LATTICE PYLON
 - NEW LOW HEIGHT LATTICE PYLON
 - EXISTING LATTICE PYLON TO BE REMOVED
 - EXISTING LATTICE PYLON TO BE MODIFIED
 - EXISTING LATTICE PYLON NOT AFFECTED
 - TEMPORARY LATTICE PYLON
 - THIRD PARTY OVERHEAD ASSET TO BE MODIFIED
 - THIRD PARTY UNDERGROUND ASSET TO BE MODIFIED
 - AREA WITHIN WHICH MODIFIED THIRD PARTY ASSET IS TO BE LOCATED
 - ACCESS TRACKS - THIRD PARTY

Notes

This drawing is scaled at paper size A1, therefore any prints taken at smaller sizes will affect accuracy of the measurement units and should not be scaled against.

The OS Boundary Line (Local Authority Boundary) data has been mapped against the OS 1:10,000 Scale Raster mapping and therefore will not be accurate when displayed at a different scale.

'X' prefix on pylon number denotes an existing pylon to be removed.

'T' suffix on pylon number denotes a temporary pylon.

New Belmouths onto Public Highways are labelled by section (e.g. A1).

This plan is illustrative and combines data from the S42 and DCO design phases. Any dimensions are typical or illustrative dimensions. Actual apparatus may differ in style, model and size.

For further explanation please see DCO plans guidance document.

Coordinate System: British National Grid
 Sheet X Centroid Coordinate: 240423 Sheet Y Centroid Coordinate: 389545

0 50 100 200 Metres

BACKGROUND MAPPING INFORMATION HAS BEEN REPRODUCED FROM THE ORDNANCE SURVEY MAP BY PERMISSION OF ORDNANCE SURVEY ON BEHALF OF THE CONTROLLER OF HER MAJESTY'S STATIONERY OFFICE. © CROWN COPYRIGHT ORDNANCE SURVEY. NATIONAL GRID ELECTRICITY - 100024241. NATIONAL GRID GAS - 100024886.

Issue	Date	Remarks	Drawn	Checked	Approved
A	JUL 2018	DESIGN REPORT - APP E	DT	MF	RP

THE NATIONAL GRID
 (NORTH WALES CONNECTION PROJECT) ORDER
 COMPARISON OF PROPOSED DEVELOPMENT AND
 STAGE 3 CONSULTATION DESIGN
 THIRD PARTY - OPTION A
 FIGURE A-5
 ISLE OF ANGLESEY COUNTY COUNCIL

nationalgrid	
Application Number	EN020015
National Grid Drawing Reference	
Scale	Sheet Size
1:2,500	A1
Sheet	Issue
FIGURE A-5	A



THE NATIONAL GRID (NORTH WALES CONNECTION PROJECT) ORDER
 COMPARISON OF PROPOSED DEVELOPMENT AND STAGE 3 CONSULTATION DESIGN - THIRD PARTY - OPTION A
 FIGURE B-1
 ISLE OF ANGLESEY COUNTY COUNCIL

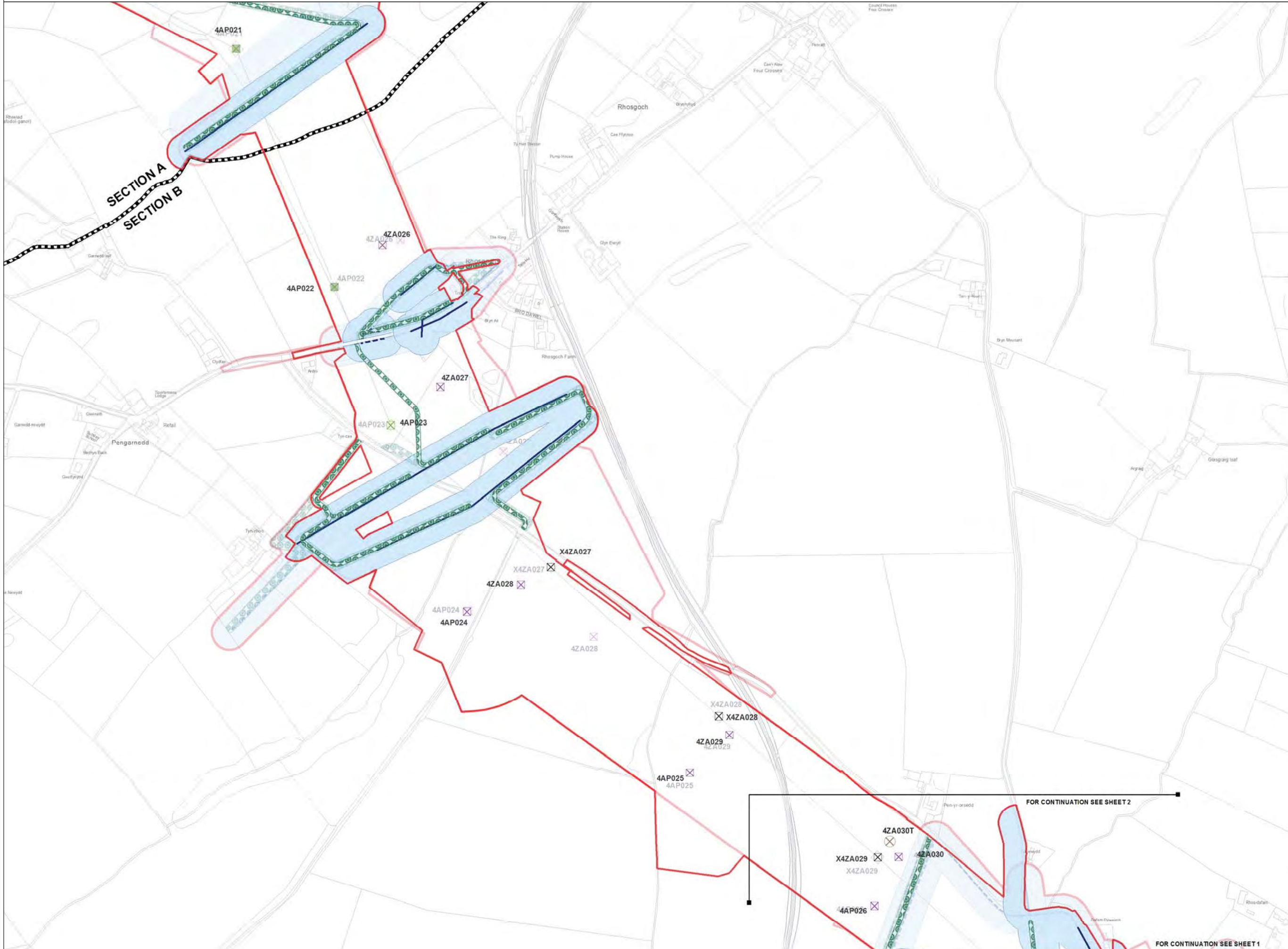
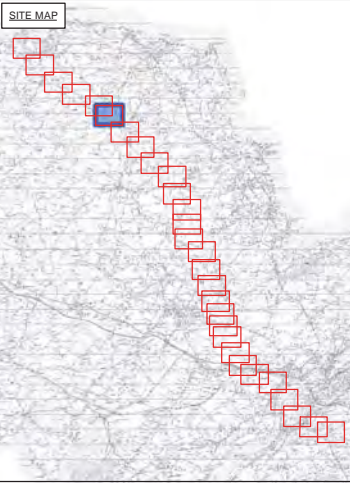

Legend

- LOCAL AUTHORITY BOUNDARY
- SECTION BOUNDARY
- Proposed Development**
- ORDER LIMITS
- NEW FULL LINE TENSION GANTRY
- NEW GANTRY
- GANTRY TO BE REMOVED
- NEW LATTICE PYLON
- NEW LOW HEIGHT LATTICE PYLON
- EXISTING LATTICE PYLON TO BE REMOVED
- EXISTING LATTICE PYLON TO BE MODIFIED
- EXISTING LATTICE PYLON NOT AFFECTED
- TEMPORARY LATTICE PYLON
- THIRD PARTY OVERHEAD ASSET TO BE MODIFIED
- THIRD PARTY UNDERGROUND ASSET TO BE MODIFIED
- AREA WITHIN WHICH MODIFIED THIRD PARTY ASSET IS TO BE LOCATED
- ACCESS TRACKS - THIRD PARTY
- Stage 3 Consultation**
- ORDER LIMITS
- NEW FULL LINE TENSION GANTRY
- NEW GANTRY
- GANTRY TO BE REMOVED
- NEW LATTICE PYLON
- NEW LOW HEIGHT LATTICE PYLON
- EXISTING LATTICE PYLON TO BE REMOVED
- EXISTING LATTICE PYLON TO BE MODIFIED
- EXISTING LATTICE PYLON NOT AFFECTED
- TEMPORARY LATTICE PYLON
- THIRD PARTY OVERHEAD ASSET TO BE MODIFIED
- THIRD PARTY UNDERGROUND ASSET TO BE MODIFIED
- AREA WITHIN WHICH MODIFIED THIRD PARTY ASSET IS TO BE LOCATED
- ACCESS TRACKS - THIRD PARTY

Notes

This drawing is scaled at paper size A1, therefore any prints taken at smaller sizes will affect accuracy of the measurement units and should not be scaled against.

The OS Boundary Line (Local Authority Boundary) data has been mapped against the OS 1:10,000 Scale Raster mapping and therefore will not be accurate when displayed at a different scale.

'X' prefix on pylon number denotes an existing pylon to be removed.

'T' suffix on pylon number denotes a temporary pylon.

New Belmouths onto Public Highways are labelled by section (e.g. A1).

This plan is illustrative and combines data from the S42 and DCO design phases. Any dimensions are typical or illustrative dimensions. Actual apparatus may differ in style, model and size.

For further explanation please see DCO plans guidance document.

Coordinate System: British National Grid
 Sheet X Centroid Coordinate: 241116 Sheet Y Centroid Coordinate: 388919

0 50 100 200 Metres

BACKGROUND MAPPING INFORMATION HAS BEEN REPRODUCED FROM THE ORDNANCE SURVEY MAP BY PERMISSION OF ORDNANCE SURVEY ON BEHALF OF THE CONTROLLER OF HER MAJESTY'S STATIONERY OFFICE. © CROWN COPYRIGHT ORDNANCE SURVEY. NATIONAL GRID ELECTRICITY - 100024241. NATIONAL GRID GAS - 100024886.

Issue	Date	Remarks	Drawn	Checked	Approved
A	JUL 2018	DESIGN REPORT - APP E	DT	MF	RP

Title

THE NATIONAL GRID (NORTH WALES CONNECTION PROJECT) ORDER
 COMPARISON OF PROPOSED DEVELOPMENT AND STAGE 3 CONSULTATION DESIGN
 THIRD PARTY - OPTION A
 FIGURE B-1
 ISLE OF ANGLESEY COUNTY COUNCIL

nationalgrid

Application Number: EN020015
 National Grid Drawing Reference

Scale	Sheet Size	Sheet	Issue
1:2,500	A1	FIGURE B-1	A

FOR CONTINUATION SEE SHEET 2

FOR CONTINUATION SEE SHEET 1



THE NATIONAL GRID (NORTH WALES CONNECTION PROJECT) ORDER
 COMPARISON OF PROPOSED DEVELOPMENT AND STAGE 3 CONSULTATION DESIGN - THIRD PARTY - OPTION A
 FIGURE B-2
 ISLE OF ANGLESEY COUNTY COUNCIL

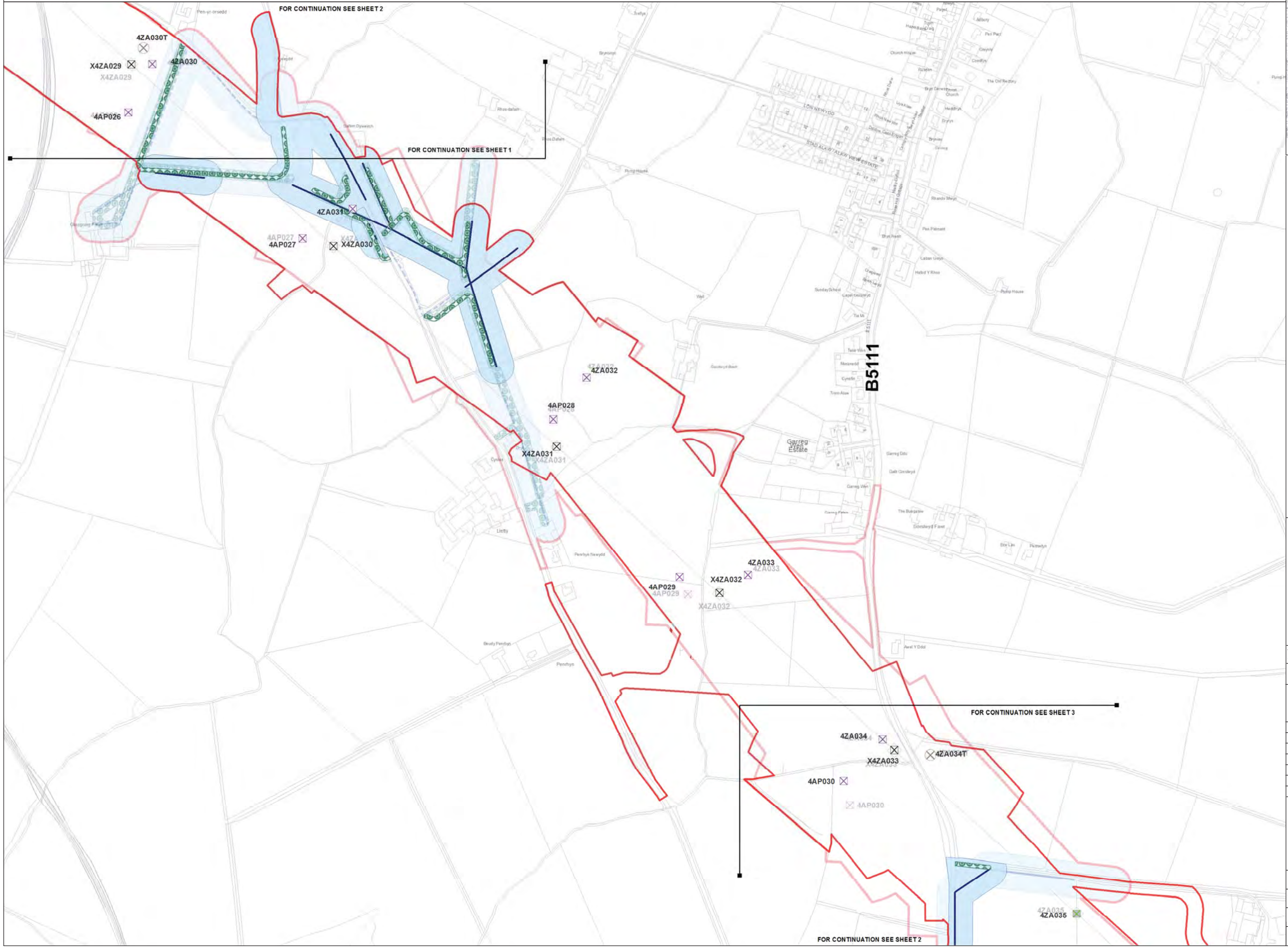

Legend

- LOCAL AUTHORITY BOUNDARY
- SECTION BOUNDARY
- Proposed Development**
- ORDER LIMITS
- NEW FULL LINE TENSION GANTRY
- NEW GANTRY
- GANTRY TO BE REMOVED
- NEW LATTICE PYLON
- NEW LOW HEIGHT LATTICE PYLON
- EXISTING LATTICE PYLON TO BE REMOVED
- EXISTING LATTICE PYLON TO BE MODIFIED
- EXISTING LATTICE PYLON NOT AFFECTED
- TEMPORARY LATTICE PYLON
- THIRD PARTY OVERHEAD ASSET TO BE MODIFIED
- THIRD PARTY UNDERGROUND ASSET TO BE MODIFIED
- AREA WITHIN WHICH MODIFIED THIRD PARTY ASSET IS TO BE LOCATED
- ACCESS TRACKS - THIRD PARTY
- Stage 3 Consultation**
- ORDER LIMITS
- NEW FULL LINE TENSION GANTRY
- NEW GANTRY
- GANTRY TO BE REMOVED
- NEW LATTICE PYLON
- NEW LOW HEIGHT LATTICE PYLON
- EXISTING LATTICE PYLON TO BE REMOVED
- EXISTING LATTICE PYLON TO BE MODIFIED
- EXISTING LATTICE PYLON NOT AFFECTED
- TEMPORARY LATTICE PYLON
- THIRD PARTY OVERHEAD ASSET TO BE MODIFIED
- THIRD PARTY UNDERGROUND ASSET TO BE MODIFIED
- AREA WITHIN WHICH MODIFIED THIRD PARTY ASSET IS TO BE LOCATED
- ACCESS TRACKS - THIRD PARTY

Notes

This drawing is scaled at paper size A1, therefore any prints taken at smaller sizes will affect accuracy of the measurement units and should not be scaled against.

The OS Boundary Line (Local Authority Boundary) data has been mapped against the OS 1:10,000 Scale Raster mapping and therefore will not be accurate when displayed at a different scale.

'X' prefix on pylon number denotes an existing pylon to be removed.

'T' suffix on pylon number denotes a temporary pylon.

New Belmouths onto Public Highways are labelled by section (e.g. A1).

This plan is illustrative and combines data from the S42 and DCO design phases. Any dimensions are typical or illustrative dimensions. Actual apparatus may differ in style, model and size.

For further explanation please see DCO plans guidance document.

Coordinate System: British National Grid
 Sheet X Centroid Coordinate: 242162 Sheet Y Centroid Coordinate: 387806

0 50 100 200 Metres

BACKGROUND MAPPING INFORMATION HAS BEEN REPRODUCED FROM THE ORDNANCE SURVEY MAP BY PERMISSION OF ORDNANCE SURVEY ON BEHALF OF THE CONTROLLER OF HER MAJESTY'S STATIONERY OFFICE. © CROWN COPYRIGHT ORDNANCE SURVEY. NATIONAL GRID ELECTRICITY - 100024241. NATIONAL GRID GAS - 100024886.

Issue	Date	Remarks	Drawn	Checked	Approved
A	JUL 2018	DESIGN REPORT - APP E	DT	MF	RP

THE NATIONAL GRID
 (NORTH WALES CONNECTION PROJECT) ORDER
 COMPARISON OF PROPOSED DEVELOPMENT AND
 STAGE 3 CONSULTATION DESIGN
 THIRD PARTY - OPTION A
 FIGURE B-2
 ISLE OF ANGLESEY COUNTY COUNCIL

nationalgrid

Application Number: EN020015
 National Grid Drawing Reference

Scale	Sheet Size	Sheet	Issue
1:2,500	A1	FIGURE B-2	A



THE NATIONAL GRID (NORTH WALES CONNECTION PROJECT) ORDER
 COMPARISON OF PROPOSED DEVELOPMENT AND STAGE 3 CONSULTATION DESIGN - THIRD PARTY - OPTION A
 FIGURE B-3
 ISLE OF ANGLESEY COUNTY COUNCIL

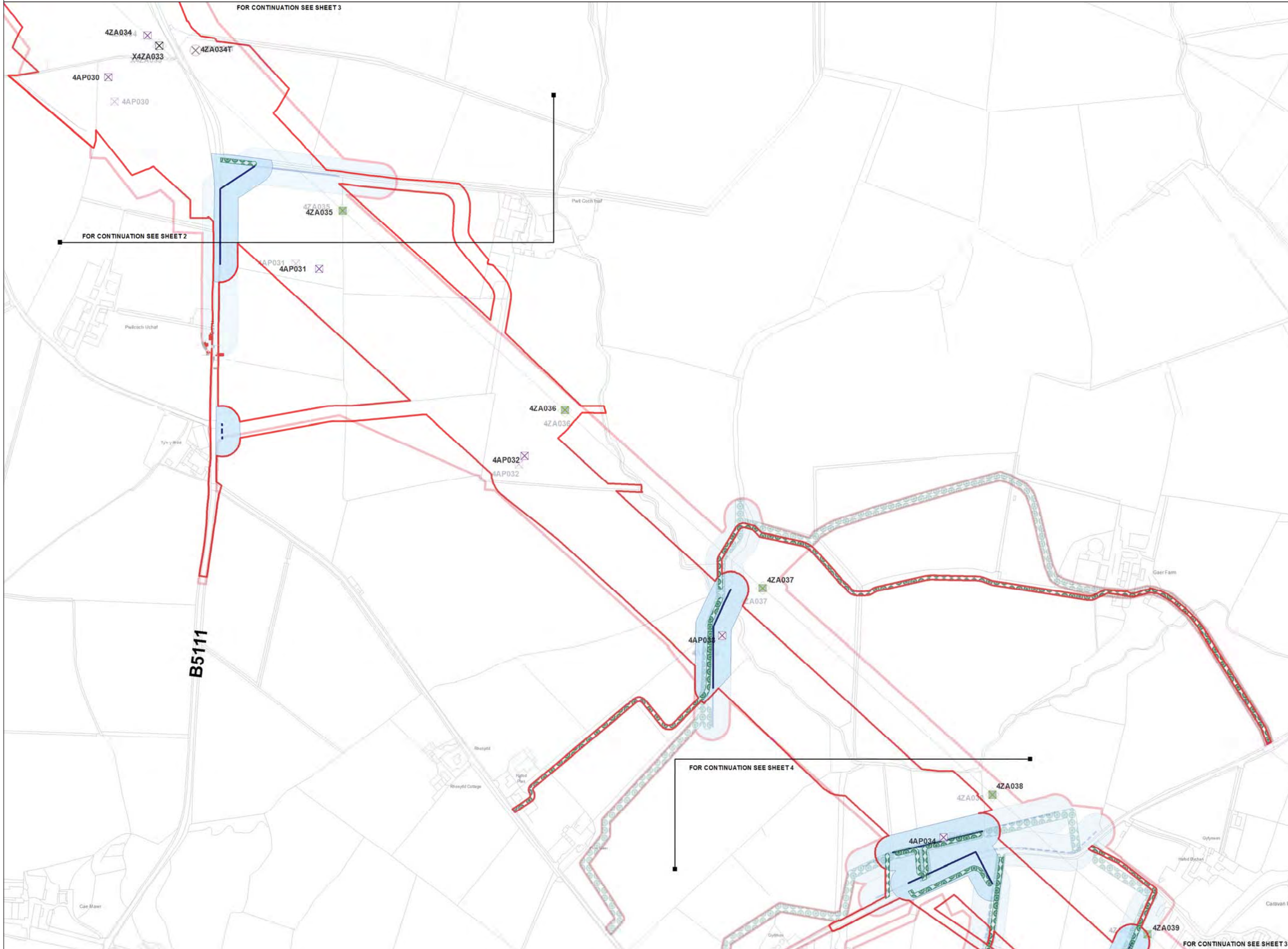
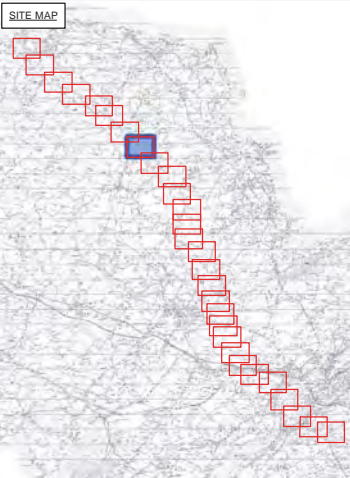

- Legend**
- LOCAL AUTHORITY BOUNDARY
 - SECTION BOUNDARY
 - Proposed Development**
 - ORDER LIMITS
 - NEW FULL LINE TENSION GANTRY
 - NEW GANTRY
 - GANTRY TO BE REMOVED
 - NEW LATTICE PYLON
 - NEW LOW HEIGHT LATTICE PYLON
 - EXISTING LATTICE PYLON TO BE REMOVED
 - EXISTING LATTICE PYLON TO BE MODIFIED
 - EXISTING LATTICE PYLON NOT AFFECTED
 - TEMPORARY LATTICE PYLON
 - THIRD PARTY OVERHEAD ASSET TO BE MODIFIED
 - THIRD PARTY UNDERGROUND ASSET TO BE MODIFIED
 - AREA WITHIN WHICH MODIFIED THIRD PARTY ASSET IS TO BE LOCATED
 - ACCESS TRACKS - THIRD PARTY
 - Stage 3 Consultation**
 - ORDER LIMITS
 - NEW FULL LINE TENSION GANTRY
 - NEW GANTRY
 - GANTRY TO BE REMOVED
 - NEW LATTICE PYLON
 - NEW LOW HEIGHT LATTICE PYLON
 - EXISTING LATTICE PYLON TO BE REMOVED
 - EXISTING LATTICE PYLON TO BE MODIFIED
 - EXISTING LATTICE PYLON NOT AFFECTED
 - TEMPORARY LATTICE PYLON
 - THIRD PARTY OVERHEAD ASSET TO BE MODIFIED
 - THIRD PARTY UNDERGROUND ASSET TO BE MODIFIED
 - AREA WITHIN WHICH MODIFIED THIRD PARTY ASSET IS TO BE LOCATED
 - ACCESS TRACKS - THIRD PARTY

Notes

This drawing is scaled at paper size A1, therefore any prints taken at smaller sizes will affect accuracy of the measurement units and should not be scaled against.

The OS Boundary Line (Local Authority Boundary) data has been mapped against the OS 1:10,000 Scale Raster mapping and therefore will not be accurate when displayed at a different scale.

'X' prefix on pylon number denotes an existing pylon to be removed.

'T' suffix on pylon number denotes a temporary pylon.

New Belmouths onto Public Highways are labelled by section (e.g. A1).

This plan is illustrative and combines data from the S42 and DCO design phases. Any dimensions are typical or illustrative dimensions. Actual apparatus may differ in style, model and size.

For further explanation please see DCO plans guidance document.

Coordinate System: British National Grid
 Sheet X Centroid Coordinate: 243201 Sheet Y Centroid Coordinate: 386811

0 50 100 200 Metres

BACKGROUND MAPPING INFORMATION HAS BEEN REPRODUCED FROM THE ORDNANCE SURVEY MAP BY PERMISSION OF ORDNANCE SURVEY ON BEHALF OF THE CONTROLLER OF HER MAJESTY'S STATIONERY OFFICE. © CROWN COPYRIGHT ORDNANCE SURVEY. NATIONAL GRID ELECTRICITY - 100024241. NATIONAL GRID GAS - 100024886.

Issue	Date	Remarks	Drawn	Checked	Approved
A	JUL 2018	DESIGN REPORT - APP E	DT	MF	RP

Title

THE NATIONAL GRID (NORTH WALES CONNECTION PROJECT) ORDER
 COMPARISON OF PROPOSED DEVELOPMENT AND STAGE 3 CONSULTATION DESIGN
 THIRD PARTY - OPTION A
 FIGURE B-3
 ISLE OF ANGLESEY COUNTY COUNCIL

Application Number		EN020015	
National Grid Drawing Reference			
Scale	Sheet Size	Sheet	Issue
1:2,500	A1	FIGURE B-3	A



THE NATIONAL GRID (NORTH WALES CONNECTION PROJECT) ORDER
 COMPARISON OF PROPOSED DEVELOPMENT AND STAGE 3 CONSULTATION DESIGN - THIRD PARTY - OPTION A
 FIGURE B-4
 ISLE OF ANGLESEY COUNTY COUNCIL

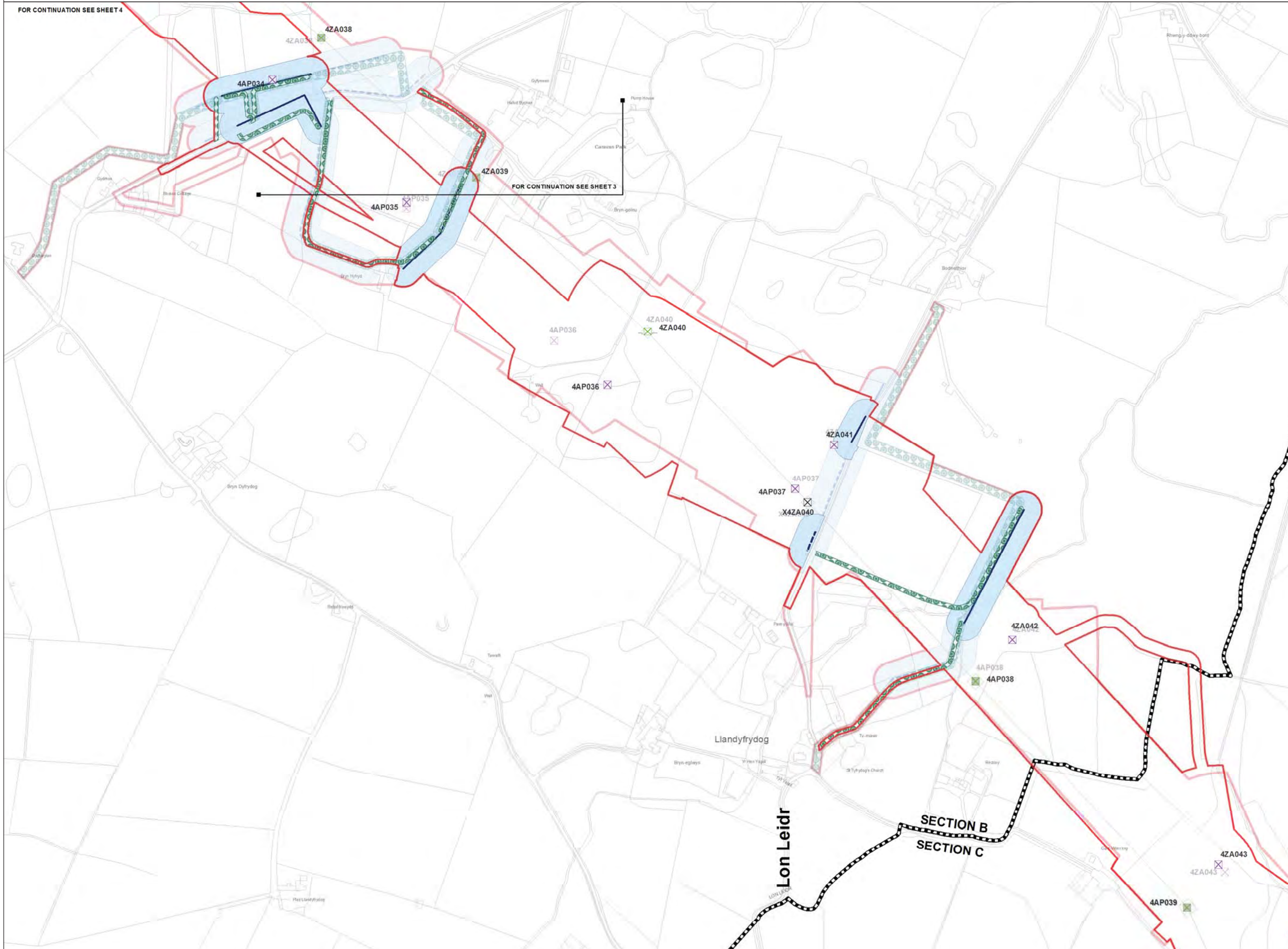

Legend

- LOCAL AUTHORITY BOUNDARY
- SECTION BOUNDARY
- Proposed Development**
 - ORDER LIMITS
 - NEW FULL LINE TENSION GANTRY
 - NEW GANTRY
 - GANTRY TO BE REMOVED
 - NEW LATTICE PYLON
 - NEW LOW HEIGHT LATTICE PYLON
 - EXISTING LATTICE PYLON TO BE REMOVED
 - EXISTING LATTICE PYLON TO BE MODIFIED
 - EXISTING LATTICE PYLON NOT AFFECTED
 - TEMPORARY LATTICE PYLON
 - THIRD PARTY OVERHEAD ASSET TO BE MODIFIED
 - THIRD PARTY UNDERGROUND ASSET TO BE MODIFIED
 - AREA WITHIN WHICH MODIFIED THIRD PARTY ASSET IS TO BE LOCATED
 - ACCESS TRACKS - THIRD PARTY
- Stage 3 Consultation**
 - ORDER LIMITS
 - NEW FULL LINE TENSION GANTRY
 - NEW GANTRY
 - GANTRY TO BE REMOVED
 - NEW LATTICE PYLON
 - NEW LOW HEIGHT LATTICE PYLON
 - EXISTING LATTICE PYLON TO BE REMOVED
 - EXISTING LATTICE PYLON TO BE MODIFIED
 - EXISTING LATTICE PYLON NOT AFFECTED
 - TEMPORARY LATTICE PYLON
 - THIRD PARTY OVERHEAD ASSET TO BE MODIFIED
 - THIRD PARTY UNDERGROUND ASSET TO BE MODIFIED
 - AREA WITHIN WHICH MODIFIED THIRD PARTY ASSET IS TO BE LOCATED
 - ACCESS TRACKS - THIRD PARTY

Notes

This drawing is scaled at paper size A1, therefore any prints taken at smaller sizes will affect accuracy of the measurement units and should not be scaled against.

The OS Boundary Line (Local Authority Boundary) data has been mapped against the OS 1:10,000 Scale Raster mapping and therefore will not be accurate when displayed at a different scale.

'X' prefix on pylon number denotes an existing pylon to be removed.

'T' suffix on pylon number denotes a temporary pylon.

New Belmouths onto Public Highways are labelled by section (e.g. A1).

This plan is illustrative and combines data from the S42 and DCO design phases. Any dimensions are typical or illustrative dimensions. Actual apparatus may differ in style, model and size.

For further explanation please see DCO plans guidance document.

Coordinate System: British National Grid
 Sheet X Centroid Coordinate: 244142 Sheet Y Centroid Coordinate: 385749

0 50 100 200 Metres

BACKGROUND MAPPING INFORMATION HAS BEEN REPRODUCED FROM THE ORDNANCE SURVEY MAP BY PERMISSION OF ORDNANCE SURVEY ON BEHALF OF THE CONTROLLER OF HER MAJESTY'S STATIONERY OFFICE. © CROWN COPYRIGHT ORDNANCE SURVEY. NATIONAL GRID ELECTRICITY - 100024241. NATIONAL GRID GAS - 100024886.

Issue	Date	Remarks	Drawn	Checked	Approved
A	JUL 2018	DESIGN REPORT - APP E	DT	MF	RP

Title

THE NATIONAL GRID (NORTH WALES CONNECTION PROJECT) ORDER
 COMPARISON OF PROPOSED DEVELOPMENT AND STAGE 3 CONSULTATION DESIGN
 THIRD PARTY - OPTION A
 FIGURE B-4
 ISLE OF ANGLESEY COUNTY COUNCIL

nationalgrid

Application Number: EN020015
 National Grid Drawing Reference

Scale	Sheet Size	Sheet	Issue
1:2,500	A1	FIGURE B-4	A



THE NATIONAL GRID (NORTH WALES CONNECTION PROJECT) ORDER
 COMPARISON OF PROPOSED DEVELOPMENT AND STAGE 3 CONSULTATION DESIGN - THIRD PARTY - OPTION A
 FIGURE C-1
 ISLE OF ANGLESEY COUNTY COUNCIL

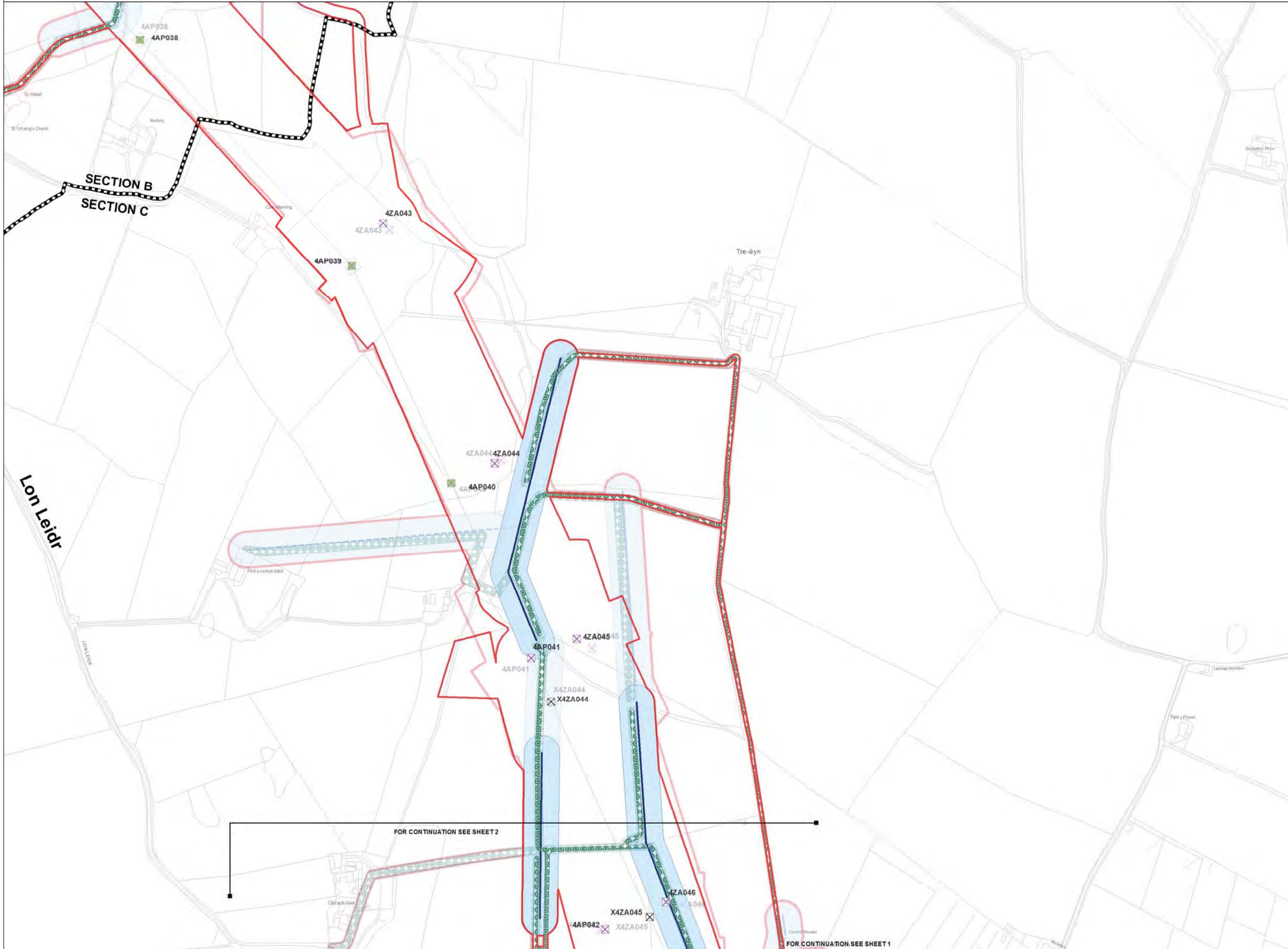

Legend

- LOCAL AUTHORITY BOUNDARY
- SECTION BOUNDARY
- Proposed Development**
- ORDER LIMITS
- NEW FULL LINE TENSION GANTRY
- NEW GANTRY
- GANTRY TO BE REMOVED
- NEW LATTICE PYLON
- NEW LOW HEIGHT LATTICE PYLON
- EXISTING LATTICE PYLON TO BE REMOVED
- EXISTING LATTICE PYLON TO BE MODIFIED
- EXISTING LATTICE PYLON NOT AFFECTED
- TEMPORARY LATTICE PYLON
- THIRD PARTY OVERHEAD ASSET TO BE MODIFIED
- THIRD PARTY UNDERGROUND ASSET TO BE MODIFIED
- AREA WITHIN WHICH MODIFIED THIRD PARTY ASSET IS TO BE LOCATED
- ACCESS TRACKS - THIRD PARTY
- Stage 3 Consultation**
- ORDER LIMITS
- NEW FULL LINE TENSION GANTRY
- NEW GANTRY
- GANTRY TO BE REMOVED
- NEW LATTICE PYLON
- NEW LOW HEIGHT LATTICE PYLON
- EXISTING LATTICE PYLON TO BE REMOVED
- EXISTING LATTICE PYLON TO BE MODIFIED
- EXISTING LATTICE PYLON NOT AFFECTED
- TEMPORARY LATTICE PYLON
- THIRD PARTY OVERHEAD ASSET TO BE MODIFIED
- THIRD PARTY UNDERGROUND ASSET TO BE MODIFIED
- AREA WITHIN WHICH MODIFIED THIRD PARTY ASSET IS TO BE LOCATED
- ACCESS TRACKS - THIRD PARTY

Notes

This drawing is scaled at paper size A1, therefore any prints taken at smaller sizes will affect accuracy of the measurement units and should not be scaled against.

The OS Boundary Line (Local Authority Boundary) data has been mapped against the OS 1:10,000 Scale Raster mapping and therefore will not be accurate when displayed at a different scale.

'X' prefix on pylon number denotes an existing pylon to be removed.

'T' suffix on pylon number denotes a temporary pylon.

New Belmouths onto Public Highways are labelled by section (e.g. A1).

This plan is illustrative and combines data from the S42 and DCO design phases. Any dimensions are typical or illustrative dimensions. Actual apparatus may differ in style, model and size.

For further explanation please see DCO plans guidance document.

Coordinate System: British National Grid
 Sheet X Centroid Coordinate: 245315 Sheet Y Centroid Coordinate: 384848

0 50 100 200 Metres

BACKGROUND MAPPING INFORMATION HAS BEEN REPRODUCED FROM THE ORDNANCE SURVEY MAP BY PERMISSION OF ORDNANCE SURVEY ON BEHALF OF THE CONTROLLER OF HER MAJESTY'S STATIONERY OFFICE. © CROWN COPYRIGHT ORDNANCE SURVEY. NATIONAL GRID ELECTRICITY - 100024241. NATIONAL GRID GAS - 100024886.

Issue	Date	Remarks	Drawn	Checked	Approved
A	JUL 2018	DESIGN REPORT - APP E	DT	MF	RP

THE NATIONAL GRID
 (NORTH WALES CONNECTION PROJECT) ORDER
 COMPARISON OF PROPOSED DEVELOPMENT AND
 STAGE 3 CONSULTATION DESIGN
 THIRD PARTY - OPTION A
 FIGURE C-1
 ISLE OF ANGLESEY COUNTY COUNCIL



Application Number: EN020015
 National Grid Drawing Reference

Scale	Sheet Size	Sheet	Issue
1:2,500	A1	FIGURE C-1	A

FOR CONTINUATION SEE SHEET 2

FOR CONTINUATION SEE SHEET 1



THE NATIONAL GRID (NORTH WALES CONNECTION PROJECT) ORDER
 COMPARISON OF PROPOSED DEVELOPMENT AND STAGE 3 CONSULTATION DESIGN - THIRD PARTY - OPTION A
 FIGURE C-2
 ISLE OF ANGLESEY COUNTY COUNCIL

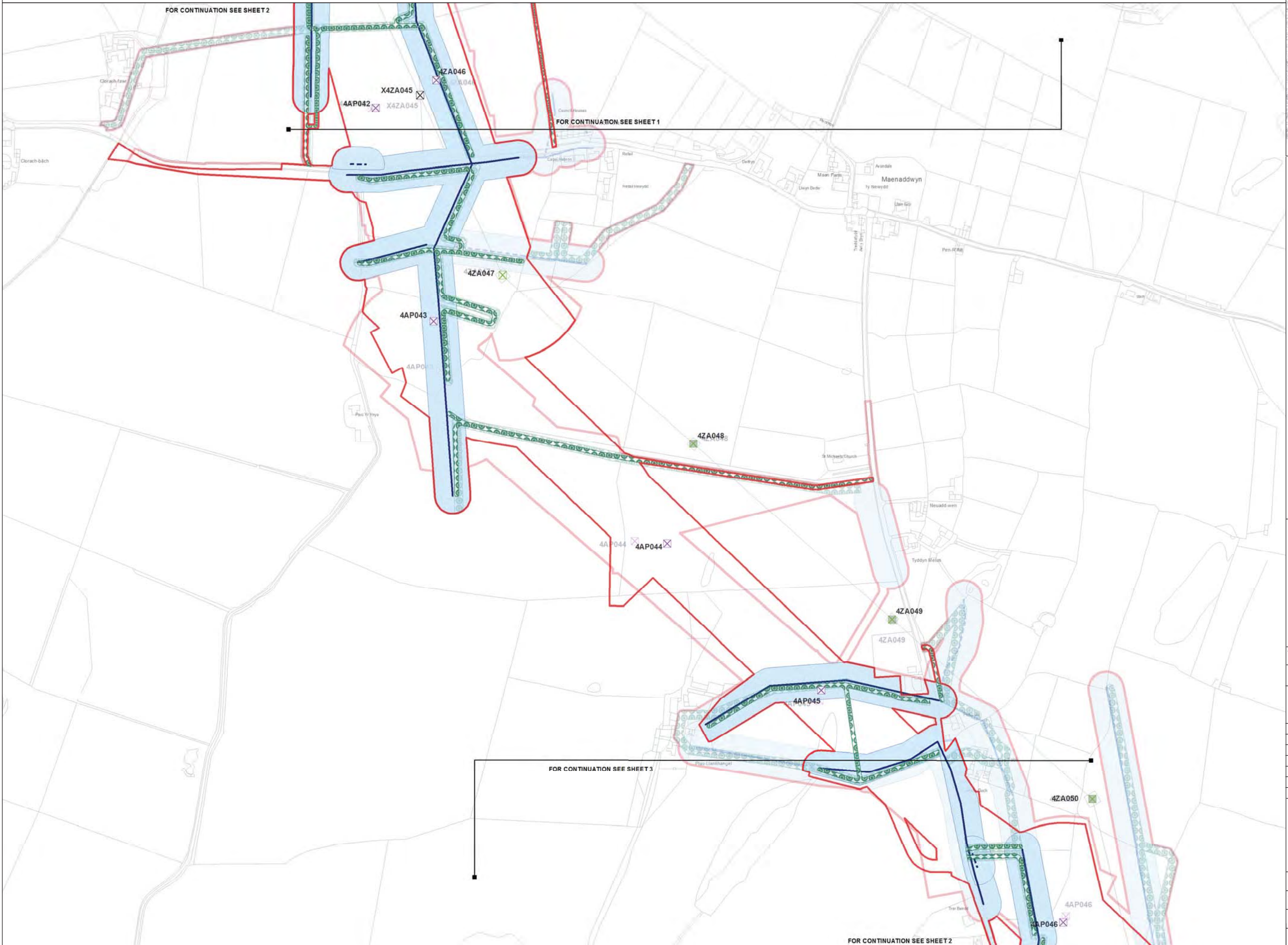

Legend

- LOCAL AUTHORITY BOUNDARY
- SECTION BOUNDARY
- Proposed Development**
 - ORDER LIMITS
 - NEW FULL LINE TENSION GANTRY
 - NEW GANTRY
 - GANTRY TO BE REMOVED
 - NEW LATTICE PYLON
 - NEW LOW HEIGHT LATTICE PYLON
 - EXISTING LATTICE PYLON TO BE REMOVED
 - EXISTING LATTICE PYLON TO BE MODIFIED
 - EXISTING LATTICE PYLON NOT AFFECTED
 - TEMPORARY LATTICE PYLON
 - THIRD PARTY OVERHEAD ASSET TO BE MODIFIED
 - THIRD PARTY UNDERGROUND ASSET TO BE MODIFIED
 - AREA WITHIN WHICH MODIFIED THIRD PARTY ASSET IS TO BE LOCATED
- ACCESS TRACKS - THIRD PARTY
- Stage 3 Consultation**
 - ORDER LIMITS
 - NEW FULL LINE TENSION GANTRY
 - NEW GANTRY
 - GANTRY TO BE REMOVED
 - NEW LATTICE PYLON
 - NEW LOW HEIGHT LATTICE PYLON
 - EXISTING LATTICE PYLON TO BE REMOVED
 - EXISTING LATTICE PYLON TO BE MODIFIED
 - EXISTING LATTICE PYLON NOT AFFECTED
 - TEMPORARY LATTICE PYLON
 - THIRD PARTY OVERHEAD ASSET TO BE MODIFIED
 - THIRD PARTY UNDERGROUND ASSET TO BE MODIFIED
 - AREA WITHIN WHICH MODIFIED THIRD PARTY ASSET IS TO BE LOCATED
 - ACCESS TRACKS - THIRD PARTY

Notes

This drawing is scaled at paper size A1, therefore any prints taken at smaller sizes will affect accuracy of the measurement units and should not be scaled against.

The OS Boundary Line (Local Authority Boundary) data has been mapped against the OS 1:10,000 Scale Raster mapping and therefore will not be accurate when displayed at a different scale.

'X' prefix on pylon number denotes an existing pylon to be removed.

'T' suffix on pylon number denotes a temporary pylon.

New Belmouths onto Public Highways are labelled by section @ g A1).

This plan is illustrative and combines data from the S42 and DCO design phases. Any dimensions are typical or illustrative dimensions. Actual apparatus may differ in style, model and size.

For further explanation please see DCO plans guidance document.

Coordinate System: British National Grid
 Sheet X Centroid Coordinate: 245833 Sheet Y Centroid Coordinate: 383694

0 50 100 200 Metres

BACKGROUND MAPPING INFORMATION HAS BEEN REPRODUCED FROM THE ORDNANCE SURVEY MAP BY PERMISSION OF ORDNANCE SURVEY ON BEHALF OF THE CONTROLLER OF HER MAJESTY'S STATIONERY OFFICE. © CROWN COPYRIGHT ORDNANCE SURVEY. NATIONAL GRID ELECTRICITY - 100024241. NATIONAL GRID GAS - 100024886.

Issue	Date	Remarks	Drawn	Checked	Approved
A	JUL 2018	DESIGN REPORT - APP E	DT	MF	RP

THE NATIONAL GRID
 (NORTH WALES CONNECTION PROJECT) ORDER
 COMPARISON OF PROPOSED DEVELOPMENT AND
 STAGE 3 CONSULTATION DESIGN
 THIRD PARTY - OPTION A
 FIGURE C-2
 ISLE OF ANGLESEY COUNTY COUNCIL

nationalgrid

Application Number: EN020015
 National Grid Drawing Reference

Scale	Sheet Size	Sheet	Issue
1:2,500	A1	FIGURE C-2	A



THE NATIONAL GRID (NORTH WALES CONNECTION PROJECT) ORDER
 COMPARISON OF PROPOSED DEVELOPMENT AND STAGE 3 CONSULTATION DESIGN - THIRD PARTY - OPTION A
 FIGURE C-3
 ISLE OF ANGLESEY COUNTY COUNCIL

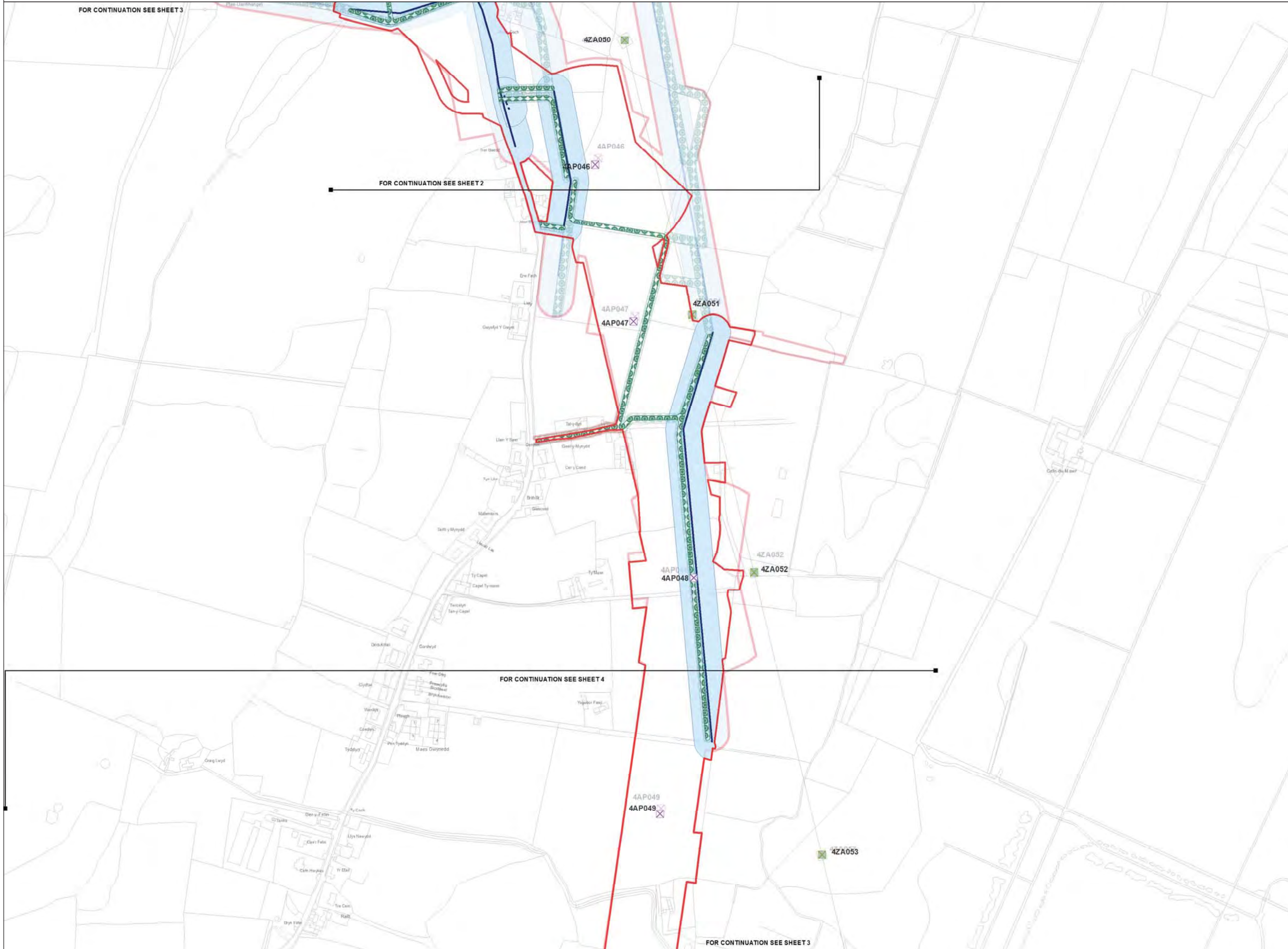

Legend

- LOCAL AUTHORITY BOUNDARY
- SECTION BOUNDARY
- Proposed Development**
- ORDER LIMITS
- NEW FULL LINE TENSION GANTRY
- NEW GANTRY
- GANTRY TO BE REMOVED
- NEW LATTICE PYLON
- NEW LOW HEIGHT LATTICE PYLON
- EXISTING LATTICE PYLON TO BE REMOVED
- EXISTING LATTICE PYLON TO BE MODIFIED
- EXISTING LATTICE PYLON NOT AFFECTED
- TEMPORARY LATTICE PYLON
- THIRD PARTY OVERHEAD ASSET TO BE MODIFIED
- THIRD PARTY UNDERGROUND ASSET TO BE MODIFIED
- AREA WITHIN WHICH MODIFIED THIRD PARTY ASSET IS TO BE LOCATED
- ACCESS TRACKS - THIRD PARTY
- Stage 3 Consultation**
- ORDER LIMITS
- NEW FULL LINE TENSION GANTRY
- NEW GANTRY
- GANTRY TO BE REMOVED
- NEW LATTICE PYLON
- NEW LOW HEIGHT LATTICE PYLON
- EXISTING LATTICE PYLON TO BE REMOVED
- EXISTING LATTICE PYLON TO BE MODIFIED
- EXISTING LATTICE PYLON NOT AFFECTED
- TEMPORARY LATTICE PYLON
- THIRD PARTY OVERHEAD ASSET TO BE MODIFIED
- THIRD PARTY UNDERGROUND ASSET TO BE MODIFIED
- AREA WITHIN WHICH MODIFIED THIRD PARTY ASSET IS TO BE LOCATED
- ACCESS TRACKS - THIRD PARTY

Notes

This drawing is scaled at paper size A1, therefore any prints taken at smaller sizes will affect accuracy of the measurement units and should not be scaled against.

The OS Boundary Line (Local Authority Boundary) data has been mapped against the OS 1:10,000 Scale Raster mapping and therefore will not be accurate when displayed at a different scale.

'X' prefix on pylon number denotes an existing pylon to be removed.

'T' suffix on pylon number denotes a temporary pylon.

New Belmouths onto Public Highways are labelled by section @ g A1).

This plan is illustrative and combines data from the S42 and DCO design phases. Any dimensions are typical or illustrative dimensions. Actual apparatus may differ in style, model and size.

For further explanation please see DCO plans guidance document.

Coordinate System: British National Grid
 Sheet X Centroid Coordinate: 246298 Sheet Y Centroid Coordinate: 382625

0 50 100 200 Metres

BACKGROUND MAPPING INFORMATION HAS BEEN REPRODUCED FROM THE ORDNANCE SURVEY MAP BY PERMISSION OF ORDNANCE SURVEY ON BEHALF OF THE CONTROLLER OF HER MAJESTY'S STATIONERY OFFICE. © CROWN COPYRIGHT ORDNANCE SURVEY. NATIONAL GRID ELECTRICITY - 100024241. NATIONAL GRID GAS - 100024886.

Issue	Date	Remarks	Drawn	Checked	Approved
A	JUL 2018	DESIGN REPORT - APP E	DT	MF	RP

THE NATIONAL GRID
 (NORTH WALES CONNECTION PROJECT) ORDER
 COMPARISON OF PROPOSED DEVELOPMENT AND
 STAGE 3 CONSULTATION DESIGN
 THIRD PARTY - OPTION A
 FIGURE C-3
 ISLE OF ANGLESEY COUNTY COUNCIL

nationalgrid

Application Number: EN020015
 National Grid Drawing Reference

Scale	Sheet Size	Sheet	Issue
1:2,500	A1	FIGURE C-3	A



THE NATIONAL GRID (NORTH WALES CONNECTION PROJECT) ORDER
 COMPARISON OF PROPOSED DEVELOPMENT AND STAGE 3 CONSULTATION DESIGN - THIRD PARTY - OPTION A
 FIGURE C-4
 ISLE OF ANGLESEY COUNTY COUNCIL

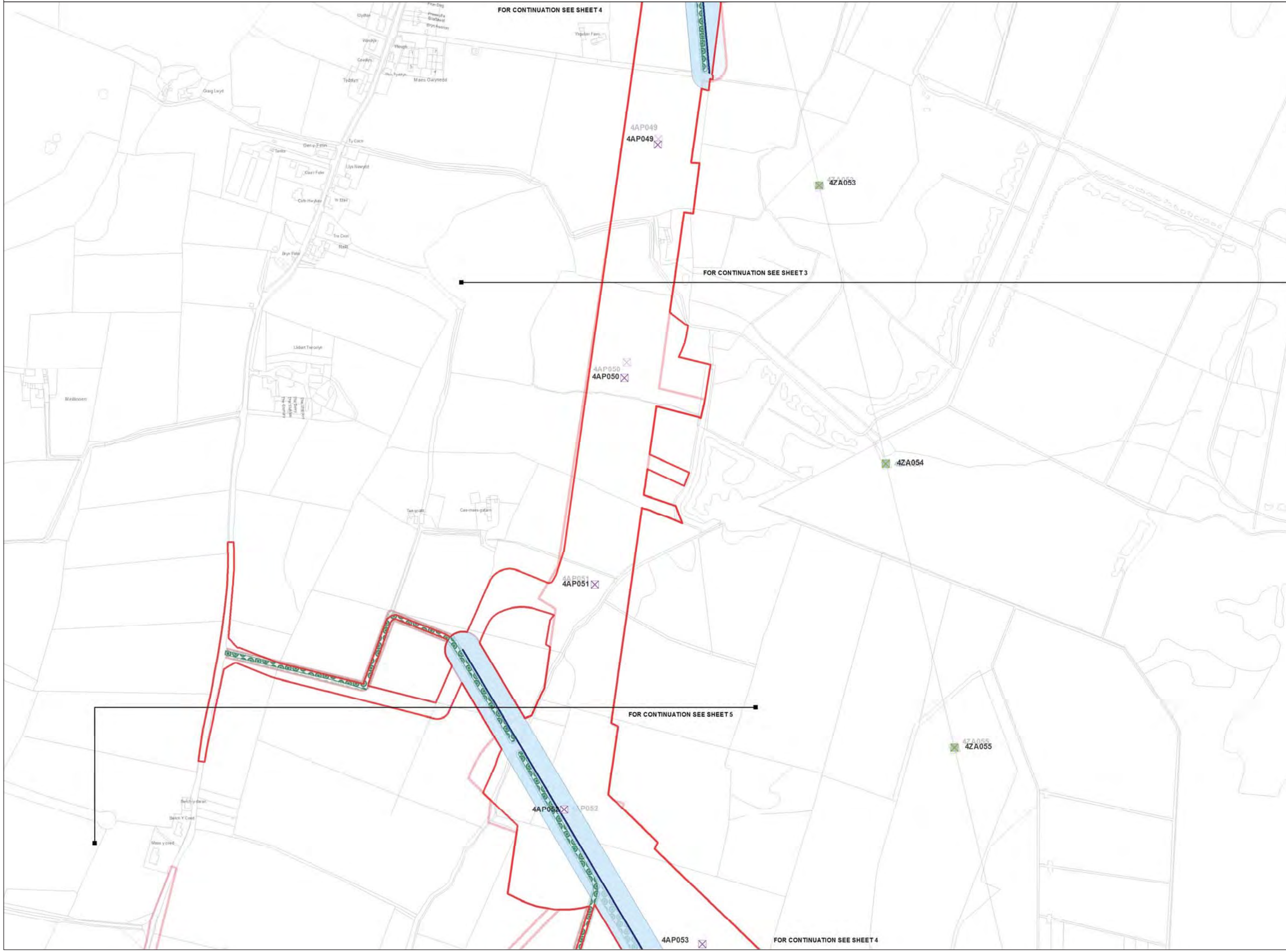

Legend

- LOCAL AUTHORITY BOUNDARY
- SECTION BOUNDARY
- Proposed Development**
 - ORDER LIMITS
 - NEW FULL LINE TENSION GANTRY
 - NEW GANTRY
 - GANTRY TO BE REMOVED
 - NEW LATTICE PYLON
 - NEW LOW HEIGHT LATTICE PYLON
 - EXISTING LATTICE PYLON TO BE REMOVED
 - EXISTING LATTICE PYLON TO BE MODIFIED
 - EXISTING LATTICE PYLON NOT AFFECTED
 - TEMPORARY LATTICE PYLON
 - THIRD PARTY OVERHEAD ASSET TO BE MODIFIED
 - THIRD PARTY UNDERGROUND ASSET TO BE MODIFIED
 - AREA WITHIN WHICH MODIFIED THIRD PARTY ASSET IS TO BE LOCATED
- ACCESS TRACKS - THIRD PARTY**
- Stage 3 Consultation**
 - ORDER LIMITS
 - NEW FULL LINE TENSION GANTRY
 - NEW GANTRY
 - GANTRY TO BE REMOVED
 - NEW LATTICE PYLON
 - NEW LOW HEIGHT LATTICE PYLON
 - EXISTING LATTICE PYLON TO BE REMOVED
 - EXISTING LATTICE PYLON TO BE MODIFIED
 - EXISTING LATTICE PYLON NOT AFFECTED
 - TEMPORARY LATTICE PYLON
 - THIRD PARTY OVERHEAD ASSET TO BE MODIFIED
 - THIRD PARTY UNDERGROUND ASSET TO BE MODIFIED
 - AREA WITHIN WHICH MODIFIED THIRD PARTY ASSET IS TO BE LOCATED
 - ACCESS TRACKS - THIRD PARTY

Notes

This drawing is scaled at paper size A1, therefore any prints taken at smaller sizes will affect accuracy of the measurement units and should not be scaled against.

The OS Boundary Line (Local Authority Boundary) data has been mapped against the OS 1:10,000 Scale Raster mapping and therefore will not be accurate when displayed at a different scale.

'X' prefix on pylon number denotes an existing pylon to be removed.

'T' suffix on pylon number denotes a temporary pylon.

New Belmouths onto Public Highways are labelled by section (e.g. A1).

This plan is illustrative and combines data from the S42 and DCO design phases. Any dimensions are typical or illustrative dimensions. Actual apparatus may differ in style, model and size.

For further explanation please see DCO plans guidance document.

Coordinate System: British National Grid
 Sheet X Centroid Coordinate: 246300 Sheet Y Centroid Coordinate: 381685

BACKGROUND MAPPING INFORMATION HAS BEEN REPRODUCED FROM THE ORDNANCE SURVEY MAP BY PERMISSION OF ORDNANCE SURVEY ON BEHALF OF THE CONTROLLER OF HER MAJESTY'S STATIONERY OFFICE. © CROWN COPYRIGHT ORDNANCE SURVEY. NATIONAL GRID ELECTRICITY - 100024241. NATIONAL GRID GAS - 100024886.

Issue	Date	Remarks	Drawn	Checked	Approved
A	JUL 2018	DESIGN REPORT - APP E	DT	MF	RP

Title

THE NATIONAL GRID
 (NORTH WALES CONNECTION PROJECT) ORDER
 COMPARISON OF PROPOSED DEVELOPMENT AND
 STAGE 3 CONSULTATION DESIGN
 THIRD PARTY - OPTION A
 FIGURE C-4
 ISLE OF ANGLESEY COUNTY COUNCIL

nationalgrid

Application Number: EN020015
 National Grid Drawing Reference

Scale	Sheet Size	Sheet	Issue
1:2,500	A1	FIGURE C-4	A



THE NATIONAL GRID (NORTH WALES CONNECTION PROJECT) ORDER
 COMPARISON OF PROPOSED DEVELOPMENT AND STAGE 3 CONSULTATION DESIGN - THIRD PARTY - OPTION A
 FIGURE C-5
 ISLE OF ANGLESEY COUNTY COUNCIL

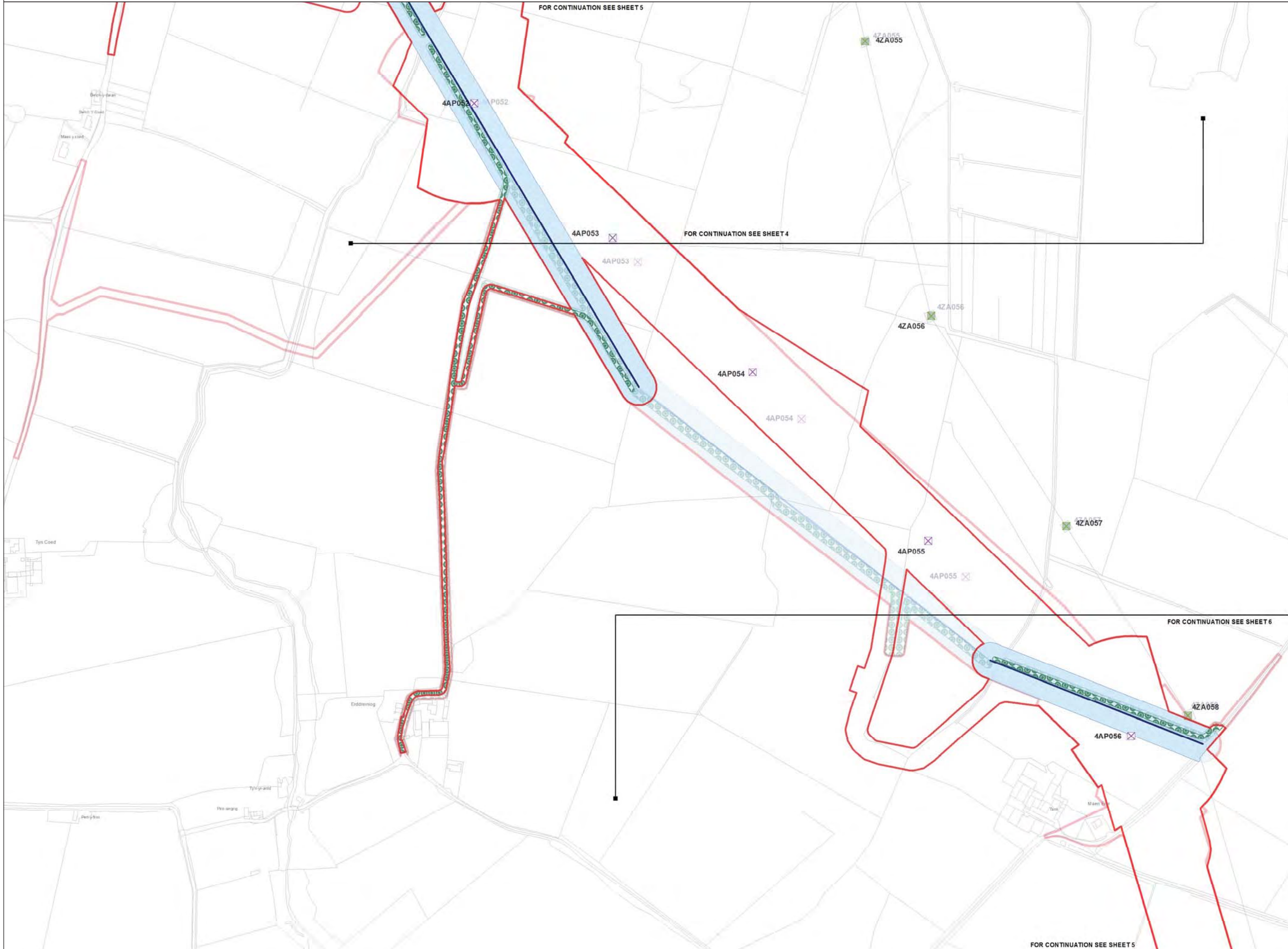
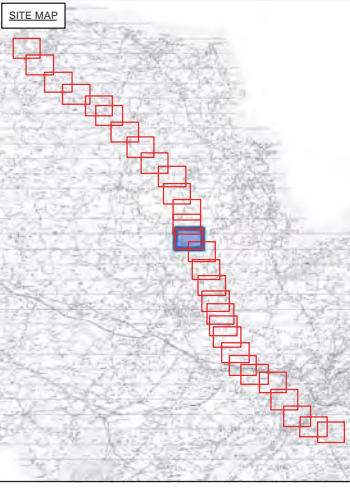

Legend

- LOCAL AUTHORITY BOUNDARY
- SECTION BOUNDARY
- Proposed Development**
 - ORDER LIMITS
 - NEW FULL LINE TENSION GANTRY
 - NEW GANTRY
 - GANTRY TO BE REMOVED
 - NEW LATTICE PYLON
 - NEW LOW HEIGHT LATTICE PYLON
 - EXISTING LATTICE PYLON TO BE REMOVED
 - EXISTING LATTICE PYLON TO BE MODIFIED
 - EXISTING LATTICE PYLON NOT AFFECTED
 - TEMPORARY LATTICE PYLON
 - THIRD PARTY OVERHEAD ASSET TO BE MODIFIED
 - THIRD PARTY UNDERGROUND ASSET TO BE MODIFIED
 - AREA WITHIN WHICH MODIFIED THIRD PARTY ASSET IS TO BE LOCATED
- Stage 3 Consultation**
 - ORDER LIMITS
 - NEW FULL LINE TENSION GANTRY
 - NEW GANTRY
 - GANTRY TO BE REMOVED
 - NEW LATTICE PYLON
 - NEW LOW HEIGHT LATTICE PYLON
 - EXISTING LATTICE PYLON TO BE REMOVED
 - EXISTING LATTICE PYLON TO BE MODIFIED
 - EXISTING LATTICE PYLON NOT AFFECTED
 - TEMPORARY LATTICE PYLON
 - THIRD PARTY OVERHEAD ASSET TO BE MODIFIED
 - THIRD PARTY UNDERGROUND ASSET TO BE MODIFIED
 - AREA WITHIN WHICH MODIFIED THIRD PARTY ASSET IS TO BE LOCATED
 - ACCESS TRACKS - THIRD PARTY

Notes

This drawing is scaled at paper size A1, therefore any prints taken at smaller sizes will affect accuracy of the measurement units and should not be scaled against.

The OS Boundary Line (Local Authority Boundary) data has been mapped against the OS 1:10,000 Scale Raster mapping and therefore will not be accurate when displayed at a different scale.

'X' prefix on pylon number denotes an existing pylon to be removed.

'T' suffix on pylon number denotes a temporary pylon.

New Belmouths onto Public Highways are labelled by section @ g A1.

This plan is illustrative and combines data from the S42 and DCO design phases. Any dimensions are typical or illustrative dimensions. Actual apparatus may differ in style, model and size.

For further explanation please see DCO plans guidance document.

Coordinate System: British National Grid
 Sheet X Centroid Coordinate: 246428 Sheet Y Centroid Coordinate: 380691

0 50 100 200 Metres

BACKGROUND MAPPING INFORMATION HAS BEEN REPRODUCED FROM THE ORDNANCE SURVEY MAP BY PERMISSION OF ORDNANCE SURVEY ON BEHALF OF THE CONTROLLER OF HER MAJESTY'S STATIONERY OFFICE. © CROWN COPYRIGHT ORDNANCE SURVEY. NATIONAL GRID ELECTRICITY - 100024241. NATIONAL GRID GAS - 100024886.

Issue	Date	Remarks	Drawn	Checked	Approved
A	JUL 2018	DESIGN REPORT - APP E	DT	MF	RP

Title

THE NATIONAL GRID (NORTH WALES CONNECTION PROJECT) ORDER
 COMPARISON OF PROPOSED DEVELOPMENT AND STAGE 3 CONSULTATION DESIGN
 THIRD PARTY - OPTION A
 FIGURE C-5
 ISLE OF ANGLESEY COUNTY COUNCIL

nationalgrid

Application Number: EN020015
 National Grid Drawing Reference

Scale	Sheet Size	Sheet	Issue
1:2,500	A1	FIGURE C-5	A



THE NATIONAL GRID (NORTH WALES CONNECTION PROJECT) ORDER
 COMPARISON OF PROPOSED DEVELOPMENT AND STAGE 3 CONSULTATION DESIGN - THIRD PARTY - OPTION A
 FIGURE C-6
 ISLE OF ANGLESEY COUNTY COUNCIL

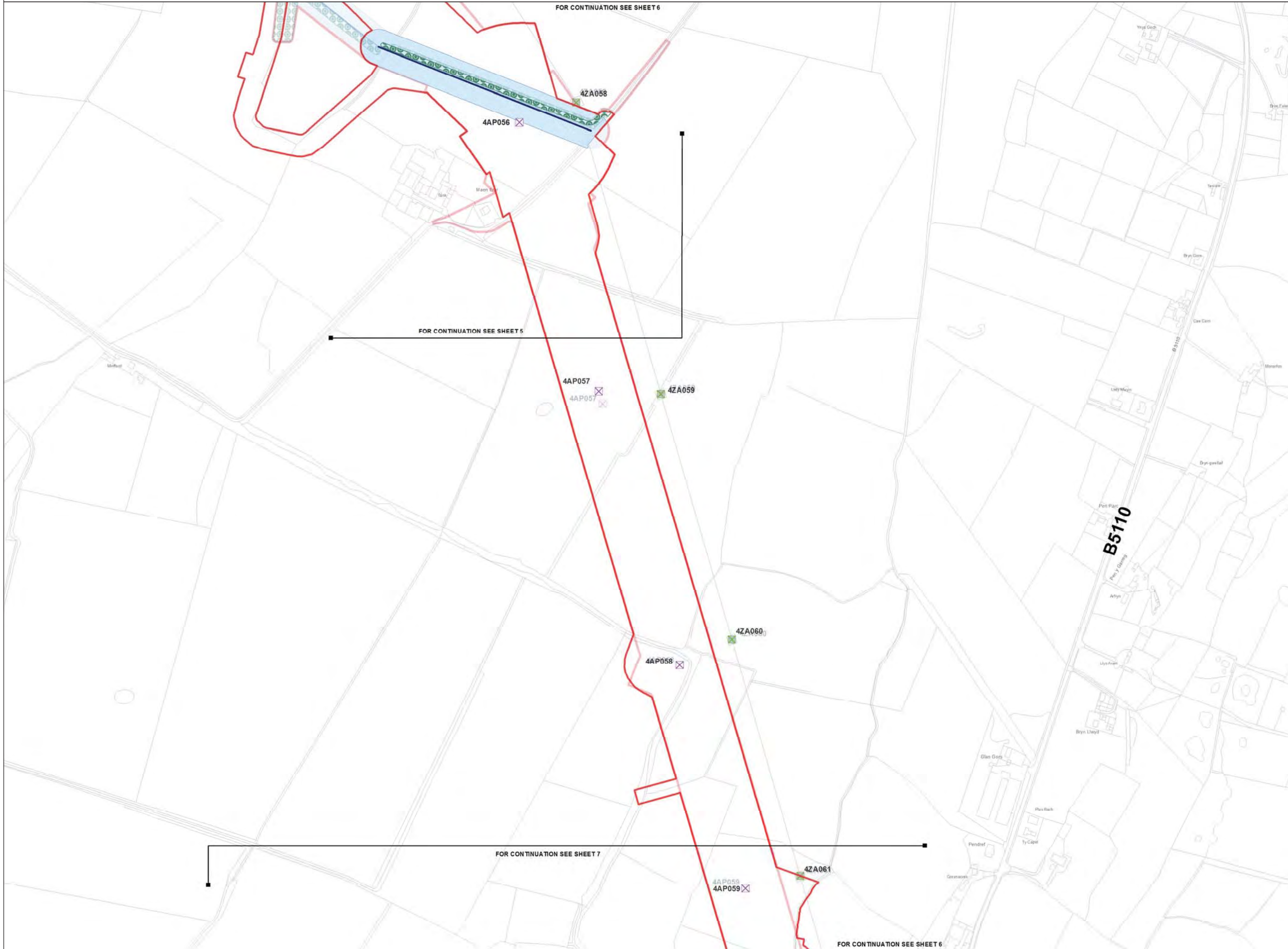

Legend

- LOCAL AUTHORITY BOUNDARY
- SECTION BOUNDARY
- Proposed Development**
- ORDER LIMITS
- NEW FULL LINE TENSION GANTRY
- NEW GANTRY
- GANTRY TO BE REMOVED
- NEW LATTICE PYLON
- NEW LOW HEIGHT LATTICE PYLON
- EXISTING LATTICE PYLON TO BE REMOVED
- EXISTING LATTICE PYLON TO BE MODIFIED
- EXISTING LATTICE PYLON NOT AFFECTED
- TEMPORARY LATTICE PYLON
- THIRD PARTY OVERHEAD ASSET TO BE MODIFIED
- THIRD PARTY UNDERGROUND ASSET TO BE MODIFIED
- AREA WITHIN WHICH MODIFIED THIRD PARTY ASSET IS TO BE LOCATED
- ACCESS TRACKS - THIRD PARTY
- Stage 3 Consultation**
- ORDER LIMITS
- NEW FULL LINE TENSION GANTRY
- NEW GANTRY
- GANTRY TO BE REMOVED
- NEW LATTICE PYLON
- NEW LOW HEIGHT LATTICE PYLON
- EXISTING LATTICE PYLON TO BE REMOVED
- EXISTING LATTICE PYLON TO BE MODIFIED
- EXISTING LATTICE PYLON NOT AFFECTED
- TEMPORARY LATTICE PYLON
- THIRD PARTY OVERHEAD ASSET TO BE MODIFIED
- THIRD PARTY UNDERGROUND ASSET TO BE MODIFIED
- AREA WITHIN WHICH MODIFIED THIRD PARTY ASSET IS TO BE LOCATED
- ACCESS TRACKS - THIRD PARTY

Notes

This drawing is scaled at paper size A1, therefore any prints taken at smaller sizes will affect accuracy of the measurement units and should not be scaled against.

The OS Boundary Line (Local Authority Boundary) data has been mapped against the OS 1:10,000 Scale Raster mapping and therefore will not be accurate when displayed at a different scale.

'X' prefix on pylon number denotes an existing pylon to be removed.

'T' suffix on pylon number denotes a temporary pylon.

New Belmouths onto Public Highways are labelled by section (e.g. A1).

This plan is illustrative and combines data from the S42 and DCO design phases. Any dimensions are typical or illustrative dimensions. Actual apparatus may differ in style, model and size.

For further explanation please see DCO plans guidance document.

Coordinate System: British National Grid
 Sheet X Centroid Coordinate: 247286 Sheet Y Centroid Coordinate: 379830

BACKGROUND MAPPING INFORMATION HAS BEEN REPRODUCED FROM THE ORDNANCE SURVEY MAP BY PERMISSION OF ORDNANCE SURVEY ON BEHALF OF THE CONTROLLER OF HER MAJESTY'S STATIONERY OFFICE. © CROWN COPYRIGHT ORDNANCE SURVEY. NATIONAL GRID ELECTRICITY - 100024241. NATIONAL GRID GAS - 100024886.

Issue	Date	Remarks	Drawn	Checked	Approved
A	JUL 2018	DESIGN REPORT - APP E	DT	MF	RP

THE NATIONAL GRID
 (NORTH WALES CONNECTION PROJECT) ORDER
 COMPARISON OF PROPOSED DEVELOPMENT AND
 STAGE 3 CONSULTATION DESIGN
 THIRD PARTY - OPTION A
 FIGURE C-6
 ISLE OF ANGLESEY COUNTY COUNCIL

nationalgrid

Application Number: EN020015
 National Grid Drawing Reference

Scale	Sheet Size	Sheet	Issue
1:2,500	A1	FIGURE C-6	A



THE NATIONAL GRID (NORTH WALES CONNECTION PROJECT) ORDER
 COMPARISON OF PROPOSED DEVELOPMENT AND STAGE 3 CONSULTATION DESIGN - THIRD PARTY - OPTION A
 FIGURE C-7
 ISLE OF ANGLESEY COUNTY COUNCIL

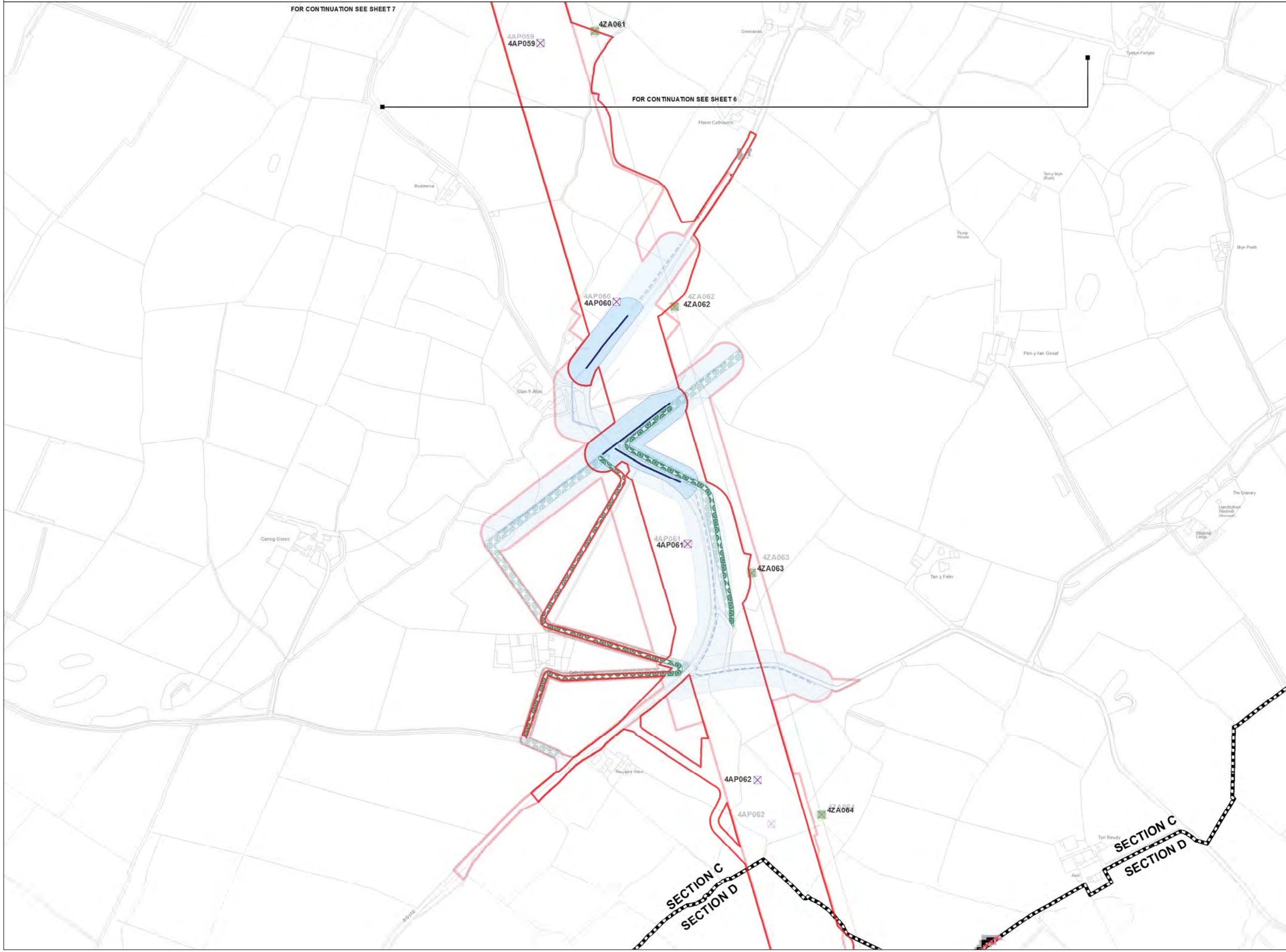

Legend

- LOCAL AUTHORITY BOUNDARY
- SECTION BOUNDARY
- Proposed Development**
 - ORDER LIMITS
 - NEW FULL LINE TENSION GANTRY
 - NEW GANTRY
 - GANTRY TO BE REMOVED
 - NEW LATTICE PYLON
 - NEW LOW HEIGHT LATTICE PYLON
 - EXISTING LATTICE PYLON TO BE REMOVED
 - EXISTING LATTICE PYLON TO BE MODIFIED
 - EXISTING LATTICE PYLON NOT AFFECTED
 - TEMPORARY LATTICE PYLON
 - THIRD PARTY OVERHEAD ASSET TO BE MODIFIED
 - THIRD PARTY UNDERGROUND ASSET TO BE MODIFIED
 - AREA WITHIN WHICH MODIFIED THIRD PARTY ASSET IS TO BE LOCATED
- Access Tracks - Third Party**
- Stage 3 Consultation**
 - ORDER LIMITS
 - NEW FULL LINE TENSION GANTRY
 - NEW GANTRY
 - GANTRY TO BE REMOVED
 - NEW LATTICE PYLON
 - NEW LOW HEIGHT LATTICE PYLON
 - EXISTING LATTICE PYLON TO BE REMOVED
 - EXISTING LATTICE PYLON TO BE MODIFIED
 - EXISTING LATTICE PYLON NOT AFFECTED
 - TEMPORARY LATTICE PYLON
 - THIRD PARTY OVERHEAD ASSET TO BE MODIFIED
 - THIRD PARTY UNDERGROUND ASSET TO BE MODIFIED
 - AREA WITHIN WHICH MODIFIED THIRD PARTY ASSET IS TO BE LOCATED
 - ACCESS TRACKS - THIRD PARTY

Notes

This drawing is scaled at paper size A1, therefore any prints taken at smaller sizes will affect accuracy of the measurement units and should not be scaled against.

The OS Boundary Line (Local Authority Boundary) data has been mapped against the OS 1:10,000 Scale Raster mapping and therefore will not be accurate when displayed at a different scale.

'X' prefix on pylon number denotes an existing pylon to be removed.

'T' suffix on pylon number denotes a temporary pylon.

New Belmouths onto Public Highways are labelled by section (e.g. A1).

This plan is illustrative and combines data from the S42 and DCO design phases. Any dimensions are typical or illustrative dimensions. Actual apparatus may differ in style, model and size.

For further explanation please see DCO plans guidance document.

Coordinate System: British National Grid
 Sheet X Centroid Coordinate: 247573 Sheet Y Centroid Coordinate: 378644

0 50 100 200 Metres

BACKGROUND MAPPING INFORMATION HAS BEEN REPRODUCED FROM THE ORDNANCE SURVEY MAP BY PERMISSION OF ORDNANCE SURVEY ON BEHALF OF THE CONTROLLER OF HER MAJESTY'S STATIONERY OFFICE. © CROWN COPYRIGHT ORDNANCE SURVEY. NATIONAL GRID ELECTRICITY - 100024241. NATIONAL GRID GAS - 100024886.

Issue	Date	Remarks	Drawn	Checked	Approved
A	JUL 2018	DESIGN REPORT - APP E	DT	MF	RP

THE NATIONAL GRID
 (NORTH WALES CONNECTION PROJECT) ORDER
 COMPARISON OF PROPOSED DEVELOPMENT AND
 STAGE 3 CONSULTATION DESIGN
 THIRD PARTY - OPTION A
 FIGURE C-7
 ISLE OF ANGLESEY COUNTY COUNCIL

nationalgrid

Application Number: EN020015
 National Grid Drawing Reference

Scale	Sheet Size	Sheet	Issue
1:2,500	A1	FIGURE C-7	A



THE NATIONAL GRID (NORTH WALES CONNECTION PROJECT) ORDER
 COMPARISON OF PROPOSED DEVELOPMENT AND STAGE 3 CONSULTATION DESIGN - THIRD PARTY - OPTION A
 FIGURE D-1
 ISLE OF ANGLESEY COUNTY COUNCIL

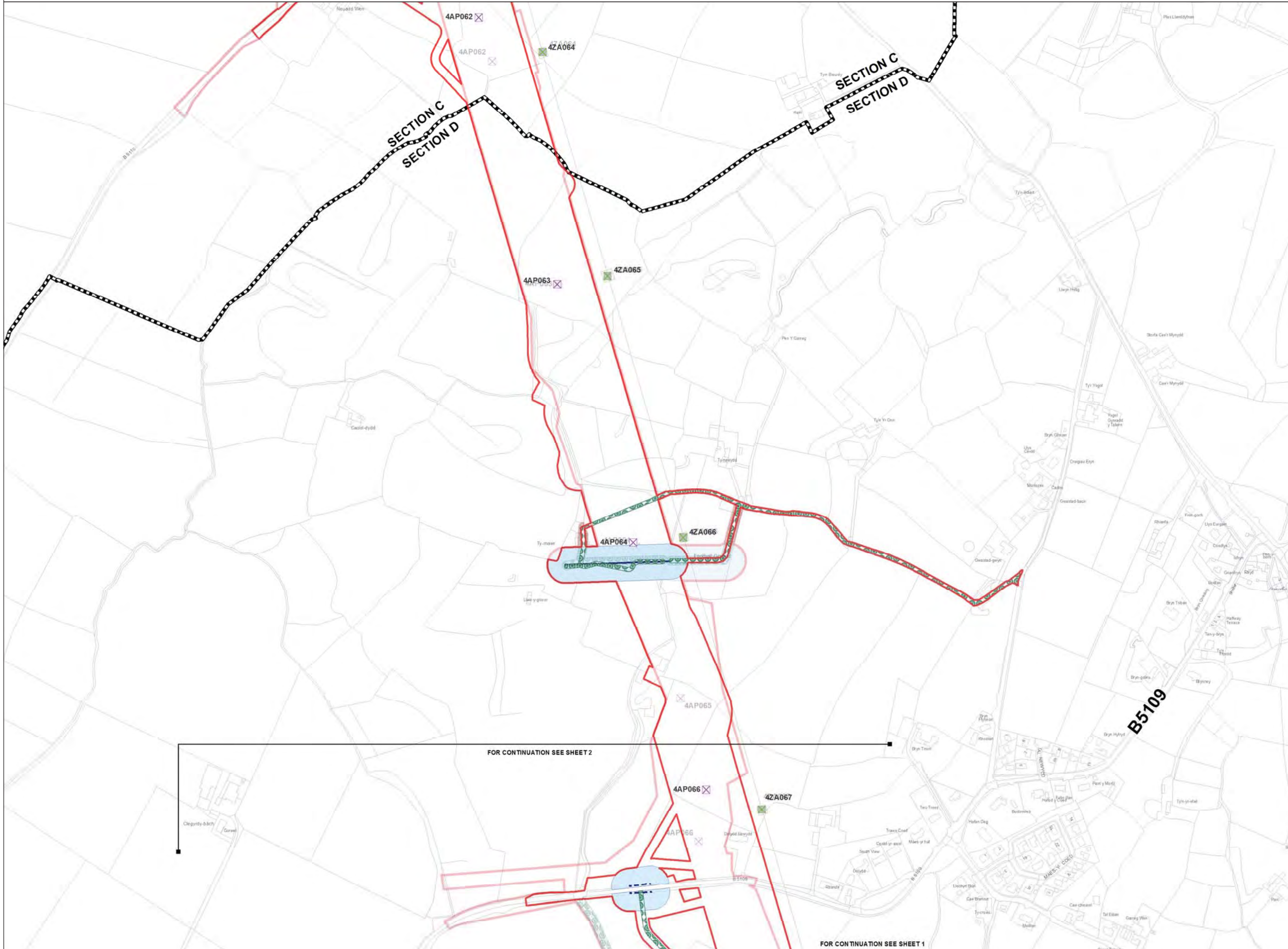

Legend

- LOCAL AUTHORITY BOUNDARY
- SECTION BOUNDARY
- Proposed Development**
- ORDER LIMITS
- NEW FULL LINE TENSION GANTRY
- NEW GANTRY
- GANTRY TO BE REMOVED
- NEW LATTICE PYLON
- NEW LOW HEIGHT LATTICE PYLON
- EXISTING LATTICE PYLON TO BE REMOVED
- EXISTING LATTICE PYLON TO BE MODIFIED
- EXISTING LATTICE PYLON NOT AFFECTED
- TEMPORARY LATTICE PYLON
- THIRD PARTY OVERHEAD ASSET TO BE MODIFIED
- THIRD PARTY UNDERGROUND ASSET TO BE MODIFIED
- AREA WITHIN WHICH MODIFIED THIRD PARTY ASSET IS TO BE LOCATED
- ACCESS TRACKS - THIRD PARTY
- Stage 3 Consultation**
- ORDER LIMITS
- NEW FULL LINE TENSION GANTRY
- NEW GANTRY
- GANTRY TO BE REMOVED
- NEW LATTICE PYLON
- NEW LOW HEIGHT LATTICE PYLON
- EXISTING LATTICE PYLON TO BE REMOVED
- EXISTING LATTICE PYLON TO BE MODIFIED
- EXISTING LATTICE PYLON NOT AFFECTED
- TEMPORARY LATTICE PYLON
- THIRD PARTY OVERHEAD ASSET TO BE MODIFIED
- THIRD PARTY UNDERGROUND ASSET TO BE MODIFIED
- AREA WITHIN WHICH MODIFIED THIRD PARTY ASSET IS TO BE LOCATED
- ACCESS TRACKS - THIRD PARTY

Notes

This drawing is scaled at paper size A1, therefore any prints taken at smaller sizes will affect accuracy of the measurement units and should not be scaled against.

The OS Boundary Line (Local Authority Boundary) data has been mapped against the OS 1:10,000 Scale Raster mapping and therefore will not be accurate when displayed at a different scale.

'X' prefix on pylon number denotes an existing pylon to be removed.

'T' suffix on pylon number denotes a temporary pylon.

New Belmouths onto Public Highways are labelled by section (e.g. A1).

This plan is illustrative and combines data from the S42 and DCO design phases. Any dimensions are typical or illustrative dimensions. Actual apparatus may differ in style, model and size.

For further explanation please see DCO plans guidance document.

Coordinate System: British National Grid
 Sheet X Centroid Coordinate: 247966 Sheet Y Centroid Coordinate: 377571

0 50 100 200 Metres

BACKGROUND MAPPING INFORMATION HAS BEEN REPRODUCED FROM THE ORDNANCE SURVEY MAP BY PERMISSION OF ORDNANCE SURVEY ON BEHALF OF THE CONTROLLER OF HER MAJESTY'S STATIONERY OFFICE. © CROWN COPYRIGHT ORDNANCE SURVEY. NATIONAL GRID ELECTRICITY - 100024241. NATIONAL GRID GAS - 100024886.

Issue	Date	Remarks	Drawn	Checked	Approved
A	JUL 2018	DESIGN REPORT - APP E	DT	MF	RP

THE NATIONAL GRID
 (NORTH WALES CONNECTION PROJECT) ORDER
 COMPARISON OF PROPOSED DEVELOPMENT AND
 STAGE 3 CONSULTATION DESIGN
 THIRD PARTY - OPTION A
 FIGURE D-1
 ISLE OF ANGLESEY COUNTY COUNCIL

nationalgrid

Application Number: EN020015
 National Grid Drawing Reference

Scale	Sheet Size	Sheet	Issue
1:2,500	A1	FIGURE D-1	A



THE NATIONAL GRID (NORTH WALES CONNECTION PROJECT) ORDER
 COMPARISON OF PROPOSED DEVELOPMENT AND STAGE 3 CONSULTATION DESIGN - THIRD PARTY - OPTION A
 FIGURE D-2
 ISLE OF ANGLESEY COUNTY COUNCIL

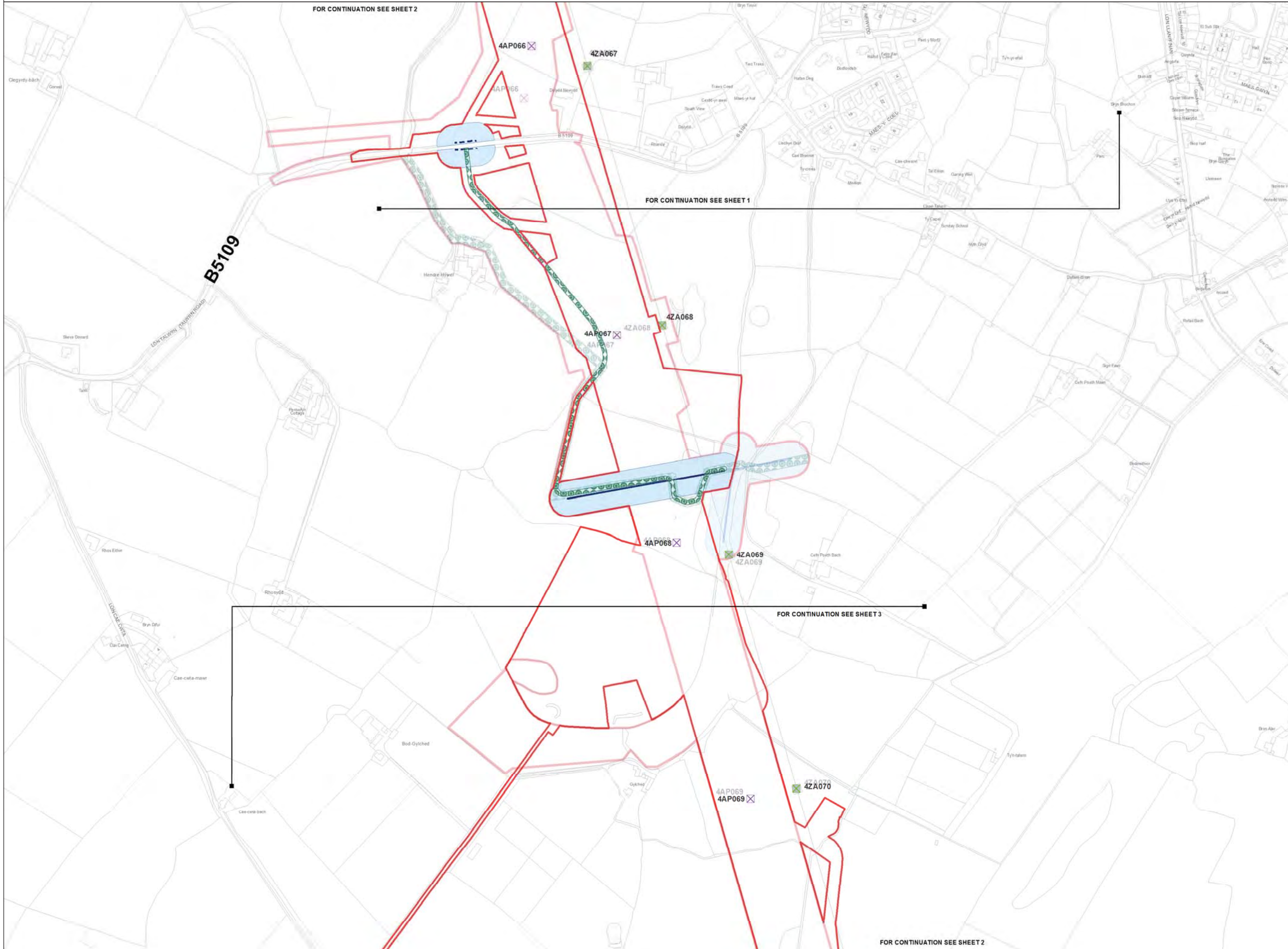

Legend

- LOCAL AUTHORITY BOUNDARY
- SECTION BOUNDARY
- Proposed Development**
 - ORDER LIMITS
 - NEW FULL LINE TENSION GANTRY
 - NEW GANTRY
 - GANTRY TO BE REMOVED
 - NEW LATTICE PYLON
 - NEW LOW HEIGHT LATTICE PYLON
 - EXISTING LATTICE PYLON TO BE REMOVED
 - EXISTING LATTICE PYLON TO BE MODIFIED
 - EXISTING LATTICE PYLON NOT AFFECTED
 - TEMPORARY LATTICE PYLON
 - THIRD PARTY OVERHEAD ASSET TO BE MODIFIED
 - THIRD PARTY UNDERGROUND ASSET TO BE MODIFIED
 - AREA WITHIN WHICH MODIFIED THIRD PARTY ASSET IS TO BE LOCATED
- ACCESS TRACKS - THIRD PARTY**
- Stage 3 Consultation**
 - ORDER LIMITS
 - NEW FULL LINE TENSION GANTRY
 - NEW GANTRY
 - GANTRY TO BE REMOVED
 - NEW LATTICE PYLON
 - NEW LOW HEIGHT LATTICE PYLON
 - EXISTING LATTICE PYLON TO BE REMOVED
 - EXISTING LATTICE PYLON TO BE MODIFIED
 - EXISTING LATTICE PYLON NOT AFFECTED
 - TEMPORARY LATTICE PYLON
 - THIRD PARTY OVERHEAD ASSET TO BE MODIFIED
 - THIRD PARTY UNDERGROUND ASSET TO BE MODIFIED
 - AREA WITHIN WHICH MODIFIED THIRD PARTY ASSET IS TO BE LOCATED
 - ACCESS TRACKS - THIRD PARTY

Notes

This drawing is scaled at paper size A1, therefore any prints taken at smaller sizes will affect accuracy of the measurement units and should not be scaled against.

The OS Boundary Line (Local Authority Boundary) data has been mapped against the OS 1:10,000 Scale Raster mapping and therefore will not be accurate when displayed at a different scale.

'X' prefix on pylon number denotes an existing pylon to be removed.

'T' suffix on pylon number denotes a temporary pylon.

New Belmouths onto Public Highways are labelled by section @ g A1).

This plan is illustrative and combines data from the S42 and DCO design phases. Any dimensions are typical or illustrative dimensions. Actual apparatus may differ in style, model and size.

For further explanation please see DCO plans guidance document.

Coordinate System: British National Grid
 Sheet X Centroid Coordinate: 248211 Sheet Y Centroid Coordinate: 376528

0 50 100 200 Metres

BACKGROUND MAPPING INFORMATION HAS BEEN REPRODUCED FROM THE ORDNANCE SURVEY MAP BY PERMISSION OF ORDNANCE SURVEY ON BEHALF OF THE CONTROLLER OF HER MAJESTY'S STATIONERY OFFICE. © CROWN COPYRIGHT ORDNANCE SURVEY. NATIONAL GRID ELECTRICITY - 100024241. NATIONAL GRID GAS - 100024886.

Issue	Date	Remarks	Drawn	Checked	Approved
A	JUL 2018	DESIGN REPORT - APP E	DT	MF	RP

THE NATIONAL GRID
 (NORTH WALES CONNECTION PROJECT) ORDER
 COMPARISON OF PROPOSED DEVELOPMENT AND
 STAGE 3 CONSULTATION DESIGN
 THIRD PARTY - OPTION A
 FIGURE D-2
 ISLE OF ANGLESEY COUNTY COUNCIL

nationalgrid

Application Number: EN020015
 National Grid Drawing Reference

Scale	Sheet Size	Sheet	Issue
1:2,500	A1	FIGURE D-2	A



THE NATIONAL GRID (NORTH WALES CONNECTION PROJECT) ORDER
 COMPARISON OF PROPOSED DEVELOPMENT AND STAGE 3 CONSULTATION DESIGN - THIRD PARTY - OPTION A
 FIGURE D-3
 ISLE OF ANGLESEY COUNTY COUNCIL

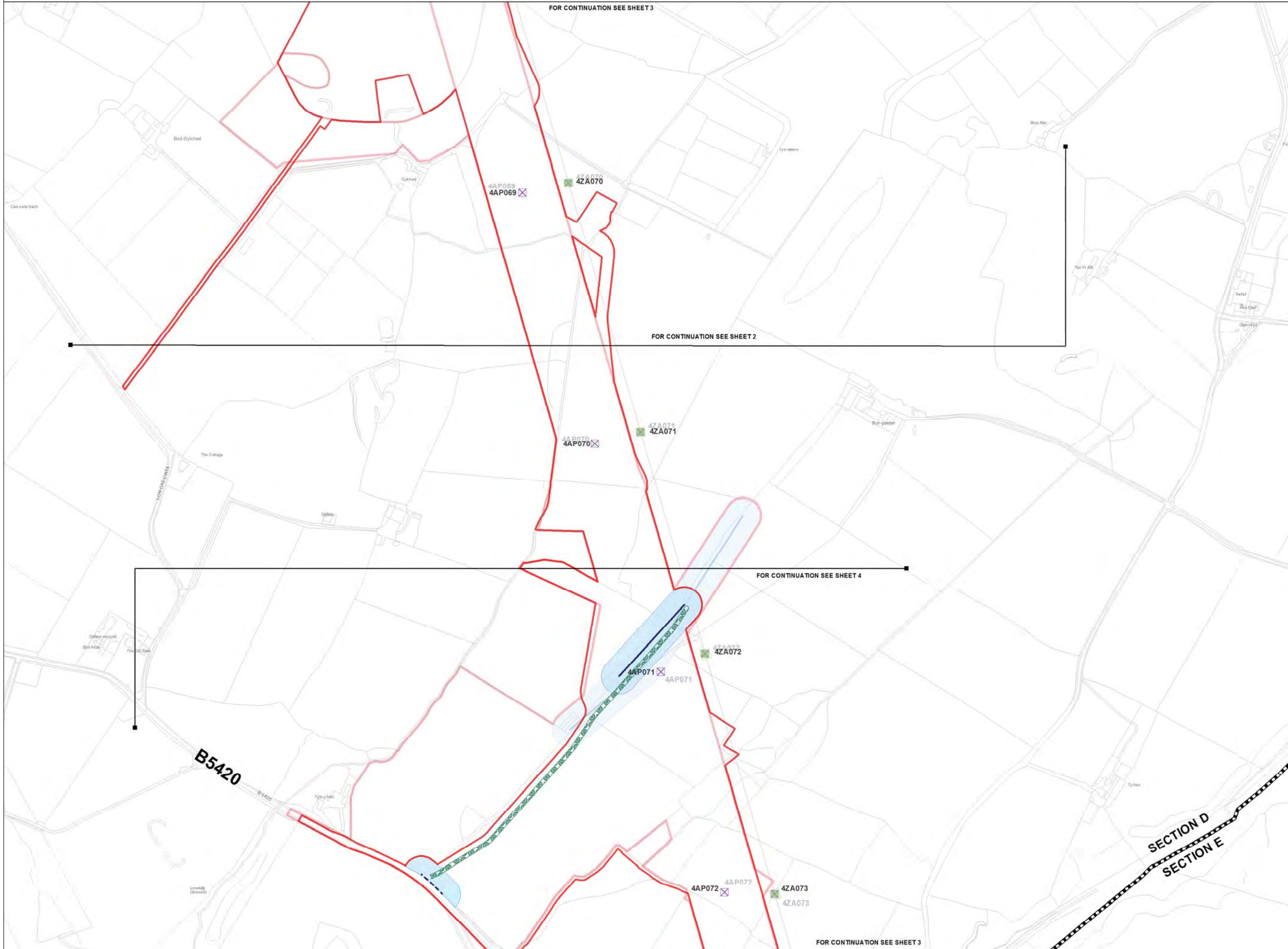

Legend

- LOCAL AUTHORITY BOUNDARY
- SECTION BOUNDARY
- Proposed Development
 - ORDER LIMITS
 - NEW FULL LINE TENSION GANTRY
 - NEW GANTRY
 - GANTRY TO BE REMOVED
 - NEW LATTICE PYLON
 - NEW LOW HEIGHT LATTICE PYLON
 - EXISTING LATTICE PYLON TO BE REMOVED
 - EXISTING LATTICE PYLON TO BE MODIFIED
 - EXISTING LATTICE PYLON NOT AFFECTED
 - TEMPORARY LATTICE PYLON
- THIRD PARTY OVERHEAD ASSET TO BE MODIFIED
- THIRD PARTY UNDERGROUND ASSET TO BE MODIFIED
- AREA WITHIN WHICH MODIFIED THIRD PARTY ASSET IS TO BE LOCATED
- ACCESS TRACKS - THIRD PARTY
- Stage 3 Consultation
 - ORDER LIMITS
 - NEW FULL LINE TENSION GANTRY
 - NEW GANTRY
 - GANTRY TO BE REMOVED
 - NEW LATTICE PYLON
 - NEW LOW HEIGHT LATTICE PYLON
 - EXISTING LATTICE PYLON TO BE REMOVED
 - EXISTING LATTICE PYLON TO BE MODIFIED
 - EXISTING LATTICE PYLON NOT AFFECTED
 - TEMPORARY LATTICE PYLON
 - THIRD PARTY OVERHEAD ASSET TO BE MODIFIED
 - THIRD PARTY UNDERGROUND ASSET TO BE MODIFIED
 - AREA WITHIN WHICH MODIFIED THIRD PARTY ASSET IS TO BE LOCATED
 - ACCESS TRACKS - THIRD PARTY

Notes

This drawing is scaled at paper size A1, therefore any prints taken at smaller sizes will affect accuracy of the measurement units and should not be scaled against.

The OS Boundary Line (Local Authority Boundary) data has been mapped against the OS 1:10,000 Scale Raster mapping and therefore will not be accurate when displayed at a different scale.

'X' prefix on pylon number denotes an existing pylon to be removed.

'T' suffix on pylon number denotes a temporary pylon.

New Belmouths onto Public Highways are labelled by section (e.g. A1).

This plan is illustrative and combines data from the S42 and DCO design phases. Any dimensions are typical or illustrative dimensions. Actual apparatus may differ in style, model and size.

For further explanation please see DCO plans guidance document.

Coordinate System: British National Grid
 Sheet X Centroid Coordinate: 248532 Sheet Y Centroid Coordinate: 375677

0 50 100 200 Metres

BACKGROUND MAPPING INFORMATION HAS BEEN REPRODUCED FROM THE ORDNANCE SURVEY MAP BY PERMISSION OF ORDNANCE SURVEY ON BEHALF OF THE CONTROLLER OF HER MAJESTY'S STATIONERY OFFICE. © CROWN COPYRIGHT ORDNANCE SURVEY. NATIONAL GRID ELECTRICITY - 100024241. NATIONAL GRID GAS - 100024886.

Issue	Date	Remarks	Drawn	Checked	Approved
A	JUL 2018	DESIGN REPORT - APP E	DT	MF	RP

THE NATIONAL GRID
 (NORTH WALES CONNECTION PROJECT) ORDER
 COMPARISON OF PROPOSED DEVELOPMENT AND
 STAGE 3 CONSULTATION DESIGN
 THIRD PARTY - OPTION A
 FIGURE D-3
 ISLE OF ANGLESEY COUNTY COUNCIL

nationalgrid

Application Number: EN020015
 National Grid Drawing Reference

Scale	Sheet Size	Sheet	Issue
1:2,500	A1	FIGURE D-3	A



THE NATIONAL GRID (NORTH WALES CONNECTION PROJECT) ORDER
 COMPARISON OF PROPOSED DEVELOPMENT AND STAGE 3 CONSULTATION DESIGN - THIRD PARTY - OPTION A
 FIGURE D-4
 ISLE OF ANGLESEY COUNTY COUNCIL

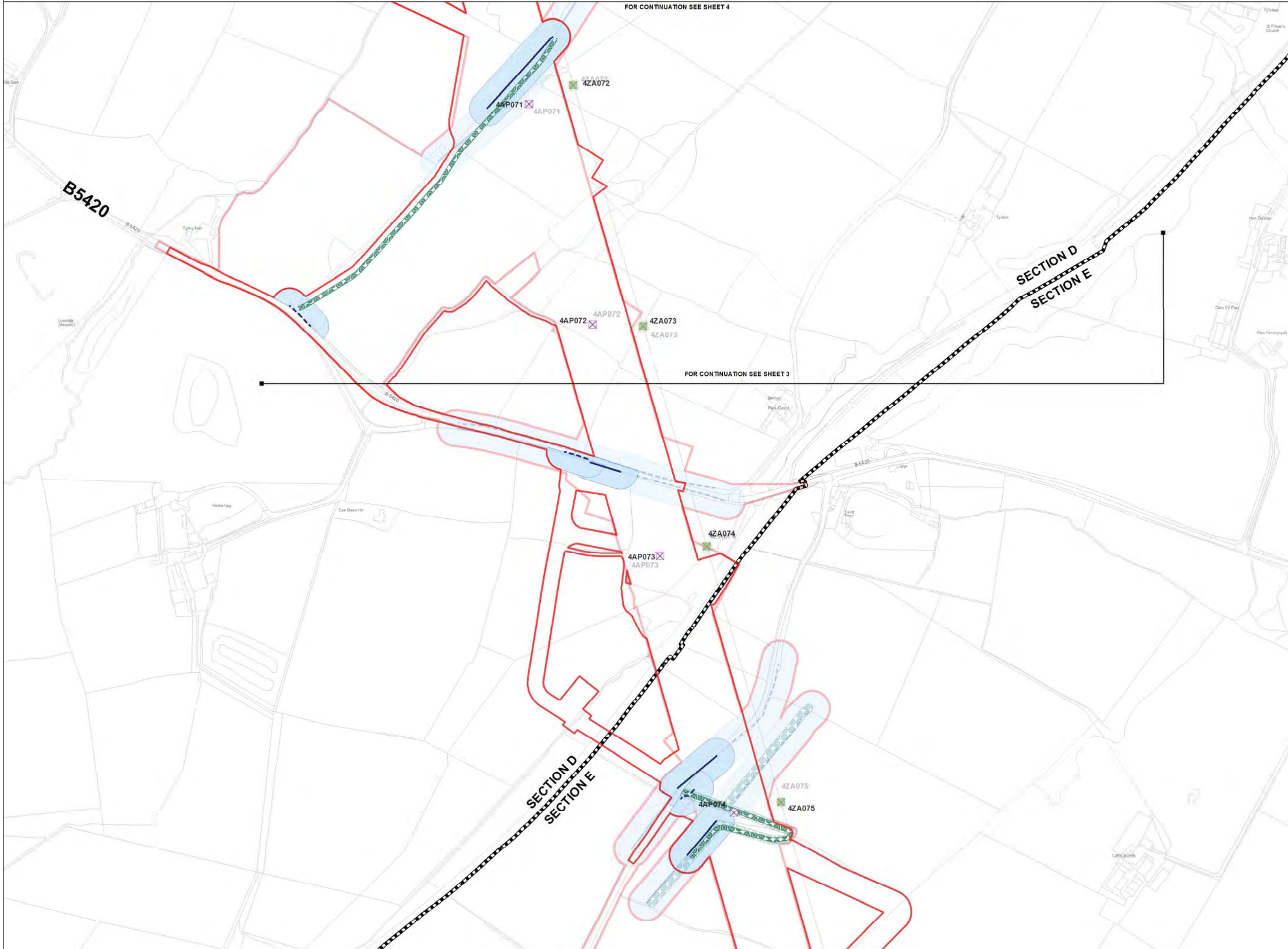

Legend

- LOCAL AUTHORITY BOUNDARY
- SECTION BOUNDARY
- Proposed Development**
 - ORDER LIMITS
 - NEW FULL LINE TENSION GANTRY
 - NEW GANTRY
 - GANTRY TO BE REMOVED
 - NEW LATTICE PYLON
 - NEW LOW HEIGHT LATTICE PYLON
 - EXISTING LATTICE PYLON TO BE REMOVED
 - EXISTING LATTICE PYLON TO BE MODIFIED
 - EXISTING LATTICE PYLON NOT AFFECTED
 - TEMPORARY LATTICE PYLON
 - THIRD PARTY OVERHEAD ASSET TO BE MODIFIED
 - THIRD PARTY UNDERGROUND ASSET TO BE MODIFIED
 - AREA WITHIN WHICH MODIFIED THIRD PARTY ASSET IS TO BE LOCATED
 - ACCESS TRACKS - THIRD PARTY
- Stage 3 Consultation**
 - ORDER LIMITS
 - NEW FULL LINE TENSION GANTRY
 - NEW GANTRY
 - GANTRY TO BE REMOVED
 - NEW LATTICE PYLON
 - NEW LOW HEIGHT LATTICE PYLON
 - EXISTING LATTICE PYLON TO BE REMOVED
 - EXISTING LATTICE PYLON TO BE MODIFIED
 - EXISTING LATTICE PYLON NOT AFFECTED
 - TEMPORARY LATTICE PYLON
 - THIRD PARTY OVERHEAD ASSET TO BE MODIFIED
 - THIRD PARTY UNDERGROUND ASSET TO BE MODIFIED
 - AREA WITHIN WHICH MODIFIED THIRD PARTY ASSET IS TO BE LOCATED
 - ACCESS TRACKS - THIRD PARTY

Notes

This drawing is scaled at paper size A1, therefore any prints taken at smaller sizes will affect accuracy of the measurement units and should not be scaled against.

The OS Boundary Line (Local Authority Boundary) data has been mapped against the OS 1:10,000 Scale Raster mapping and therefore will not be accurate when displayed at a different scale.

'X' prefix on pylon number denotes an existing pylon to be removed.

'T' suffix on pylon number denotes a temporary pylon.

New Belmouths onto Public Highways are labelled by section (e.g. A1).

This plan is illustrative and combines data from the S42 and DCO design phases. Any dimensions are typical or illustrative dimensions. Actual apparatus may differ in style, model and size.

For further explanation please see DCO plans guidance document.

Coordinate System: British National Grid
 Sheet X Centroid Coordinate: 248716 Sheet Y Centroid Coordinate: 374880

0 50 100 200 Metres

BACKGROUND MAPPING INFORMATION HAS BEEN REPRODUCED FROM THE ORDNANCE SURVEY MAP BY PERMISSION OF ORDNANCE SURVEY ON BEHALF OF THE CONTROLLER OF HER MAJESTY'S STATIONERY OFFICE. © CROWN COPYRIGHT ORDNANCE SURVEY. NATIONAL GRID ELECTRICITY - 100024241. NATIONAL GRID GAS - 100024886.

Issue	Date	Remarks	Drawn	Checked	Approved
A	JUL 2018	DESIGN REPORT - APP E	DT	MF	RP

THE NATIONAL GRID
 (NORTH WALES CONNECTION PROJECT) ORDER
 COMPARISON OF PROPOSED DEVELOPMENT AND
 STAGE 3 CONSULTATION DESIGN
 THIRD PARTY - OPTION A
 FIGURE D-4
 ISLE OF ANGLESEY COUNTY COUNCIL

nationalgrid

Application Number: EN020015
 National Grid Drawing Reference

Scale	Sheet Size	Sheet	Issue
1:2,500	A1	FIGURE D-4	A



THE NATIONAL GRID (NORTH WALES CONNECTION PROJECT) ORDER
 COMPARISON OF PROPOSED DEVELOPMENT AND STAGE 3 CONSULTATION DESIGN - THIRD PARTY - OPTION A
 FIGURE E-1
 ISLE OF ANGLESEY COUNTY COUNCIL

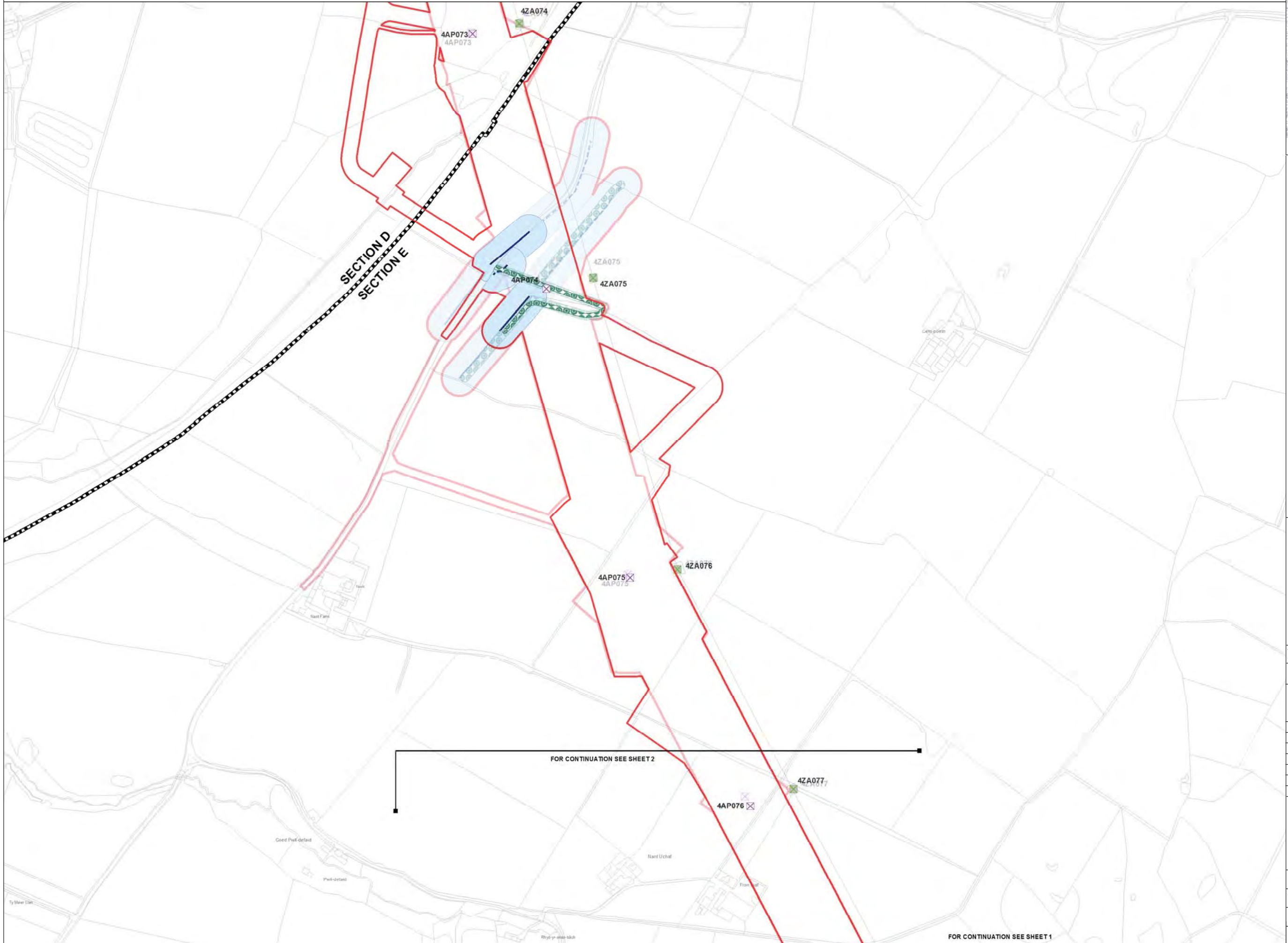

Legend

- LOCAL AUTHORITY BOUNDARY
- SECTION BOUNDARY
- Proposed Development**
- ORDER LIMITS
- NEW FULL LINE TENSION GANTRY
- NEW GANTRY
- GANTRY TO BE REMOVED
- NEW LATTICE PYLON
- NEW LOW HEIGHT LATTICE PYLON
- EXISTING LATTICE PYLON TO BE REMOVED
- EXISTING LATTICE PYLON TO BE MODIFIED
- EXISTING LATTICE PYLON NOT AFFECTED
- TEMPORARY LATTICE PYLON
- THIRD PARTY OVERHEAD ASSET TO BE MODIFIED
- THIRD PARTY UNDERGROUND ASSET TO BE MODIFIED
- AREA WITHIN WHICH MODIFIED THIRD PARTY ASSET IS TO BE LOCATED
- ACCESS TRACKS - THIRD PARTY
- Stage 3 Consultation**
- ORDER LIMITS
- NEW FULL LINE TENSION GANTRY
- NEW GANTRY
- GANTRY TO BE REMOVED
- NEW LATTICE PYLON
- NEW LOW HEIGHT LATTICE PYLON
- EXISTING LATTICE PYLON TO BE REMOVED
- EXISTING LATTICE PYLON TO BE MODIFIED
- EXISTING LATTICE PYLON NOT AFFECTED
- TEMPORARY LATTICE PYLON
- THIRD PARTY OVERHEAD ASSET TO BE MODIFIED
- THIRD PARTY UNDERGROUND ASSET TO BE MODIFIED
- AREA WITHIN WHICH MODIFIED THIRD PARTY ASSET IS TO BE LOCATED
- ACCESS TRACKS - THIRD PARTY

Notes

This drawing is scaled at paper size A1, therefore any prints taken at smaller sizes will affect accuracy of the measurement units and should not be scaled against.

The OS Boundary Line (Local Authority Boundary) data has been mapped against the OS 1:10,000 Scale Raster mapping and therefore will not be accurate when displayed at a different scale.

'X' prefix on pylon number denotes an existing pylon to be removed.

'T' suffix on pylon number denotes a temporary pylon.

New Belmouths onto Public Highways are labelled by section (e.g. A1).

This plan is illustrative and combines data from the S42 and DCO design phases. Any dimensions are typical or illustrative dimensions. Actual apparatus may differ in style, model and size.

For further explanation please see DCO plans guidance document.

Coordinate System: British National Grid
 Sheet X Centroid Coordinate: 248975 Sheet Y Centroid Coordinate: 374146

0 50 100 200 Metres

BACKGROUND MAPPING INFORMATION HAS BEEN REPRODUCED FROM THE ORDNANCE SURVEY MAP BY PERMISSION OF ORDNANCE SURVEY ON BEHALF OF THE CONTROLLER OF HER MAJESTY'S STATIONERY OFFICE. © CROWN COPYRIGHT ORDNANCE SURVEY. NATIONAL GRID ELECTRICITY - 100024241. NATIONAL GRID GAS - 100024886.

Issue	Date	Remarks	Drawn	Checked	Approved
A	JUL 2018	DESIGN REPORT - APP E	DT	MF	RP

Title

THE NATIONAL GRID
 (NORTH WALES CONNECTION PROJECT) ORDER
 COMPARISON OF PROPOSED DEVELOPMENT AND
 STAGE 3 CONSULTATION DESIGN
 THIRD PARTY - OPTION A
 FIGURE E-1
 ISLE OF ANGLESEY COUNTY COUNCIL

nationalgrid

Application Number: EN020015
 National Grid Drawing Reference

Scale	Sheet Size	Sheet	Issue
1:2,500	A1	FIGURE E-1	A



THE NATIONAL GRID (NORTH WALES CONNECTION PROJECT) ORDER
 COMPARISON OF PROPOSED DEVELOPMENT AND STAGE 3 CONSULTATION DESIGN - THIRD PARTY - OPTION A
 FIGURE E-2
 ISLE OF ANGLESEY COUNTY COUNCIL

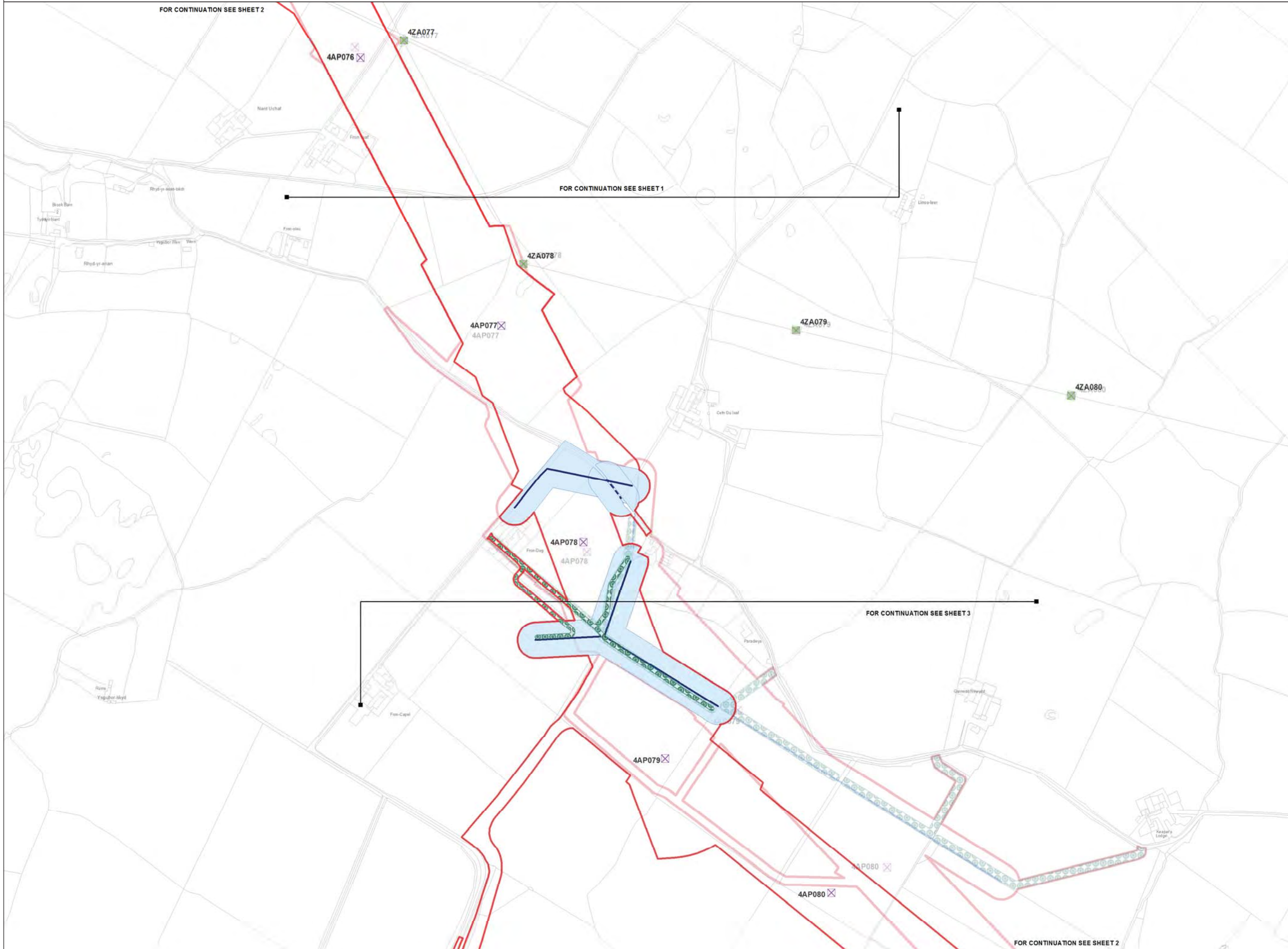
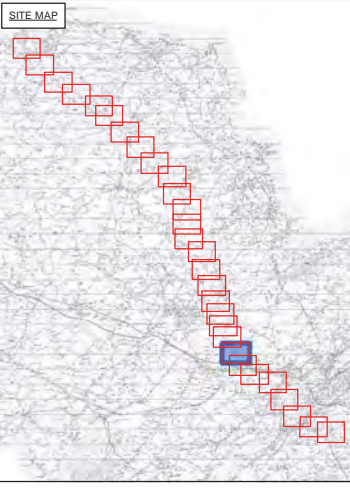

Legend

- LOCAL AUTHORITY BOUNDARY
- SECTION BOUNDARY
- Proposed Development
- ORDER LIMITS
- NEW FULL LINE TENSION GANTRY
- NEW GANTRY
- GANTRY TO BE REMOVED
- NEW LATTICE PYLON
- NEW LOW HEIGHT LATTICE PYLON
- EXISTING LATTICE PYLON TO BE REMOVED
- EXISTING LATTICE PYLON TO BE MODIFIED
- EXISTING LATTICE PYLON NOT AFFECTED
- TEMPORARY LATTICE PYLON
- THIRD PARTY OVERHEAD ASSET TO BE MODIFIED
- THIRD PARTY UNDERGROUND ASSET TO BE MODIFIED
- AREA WITHIN WHICH MODIFIED THIRD PARTY ASSET IS TO BE LOCATED
- ACCESS TRACKS - THIRD PARTY
- Stage 3 Consultation
- ORDER LIMITS
- NEW FULL LINE TENSION GANTRY
- NEW GANTRY
- GANTRY TO BE REMOVED
- NEW LATTICE PYLON
- NEW LOW HEIGHT LATTICE PYLON
- EXISTING LATTICE PYLON TO BE REMOVED
- EXISTING LATTICE PYLON TO BE MODIFIED
- EXISTING LATTICE PYLON NOT AFFECTED
- TEMPORARY LATTICE PYLON
- THIRD PARTY OVERHEAD ASSET TO BE MODIFIED
- THIRD PARTY UNDERGROUND ASSET TO BE MODIFIED
- AREA WITHIN WHICH MODIFIED THIRD PARTY ASSET IS TO BE LOCATED
- ACCESS TRACKS - THIRD PARTY

Notes

This drawing is scaled at paper size A1, therefore any prints taken at smaller sizes will affect accuracy of the measurement units and should not be scaled against.

The OS Boundary Line (Local Authority Boundary) data has been mapped against the OS 1:10,000 Scale Raster mapping and therefore will not be accurate when displayed at a different scale.

'X' suffix on pylon number denotes an existing pylon to be removed.

'T' suffix on pylon number denotes a temporary pylon.

New Belmouths onto Public Highways are labelled by section (e.g. A1).

This plan is illustrative and combines data from the S42 and DCO design phases. Any dimensions are typical or illustrative dimensions. Actual apparatus may differ in style, model and size.

For further explanation please see DCO plans guidance document.

Coordinate System: British National Grid
 Sheet X Centroid Coordinate: 249528 Sheet Y Centroid Coordinate: 373088

0 50 100 200 Metres

BACKGROUND MAPPING INFORMATION HAS BEEN REPRODUCED FROM THE ORDNANCE SURVEY MAP BY PERMISSION OF ORDNANCE SURVEY ON BEHALF OF THE CONTROLLER OF HER MAJESTY'S STATIONERY OFFICE. © CROWN COPYRIGHT ORDNANCE SURVEY. NATIONAL GRID ELECTRICITY - 100024241. NATIONAL GRID GAS - 100024886.

Issue	Date	Remarks	Drawn	Checked	Approved
A	JUL 2018	DESIGN REPORT - APP E	DT	MF	RP

THE NATIONAL GRID
 (NORTH WALES CONNECTION PROJECT) ORDER
 COMPARISON OF PROPOSED DEVELOPMENT AND
 STAGE 3 CONSULTATION DESIGN
 THIRD PARTY - OPTION A
 FIGURE E-2
 ISLE OF ANGLESEY COUNTY COUNCIL

nationalgrid

Application Number: EN020015
 National Grid Drawing Reference

Scale	Sheet Size	Sheet	Issue
1:2,500	A1	FIGURE E-2	A



THE NATIONAL GRID (NORTH WALES CONNECTION PROJECT) ORDER
 COMPARISON OF PROPOSED DEVELOPMENT AND STAGE 3 CONSULTATION DESIGN - THIRD PARTY - OPTION A
 FIGURE E-3
 ISLE OF ANGLESEY COUNTY COUNCIL

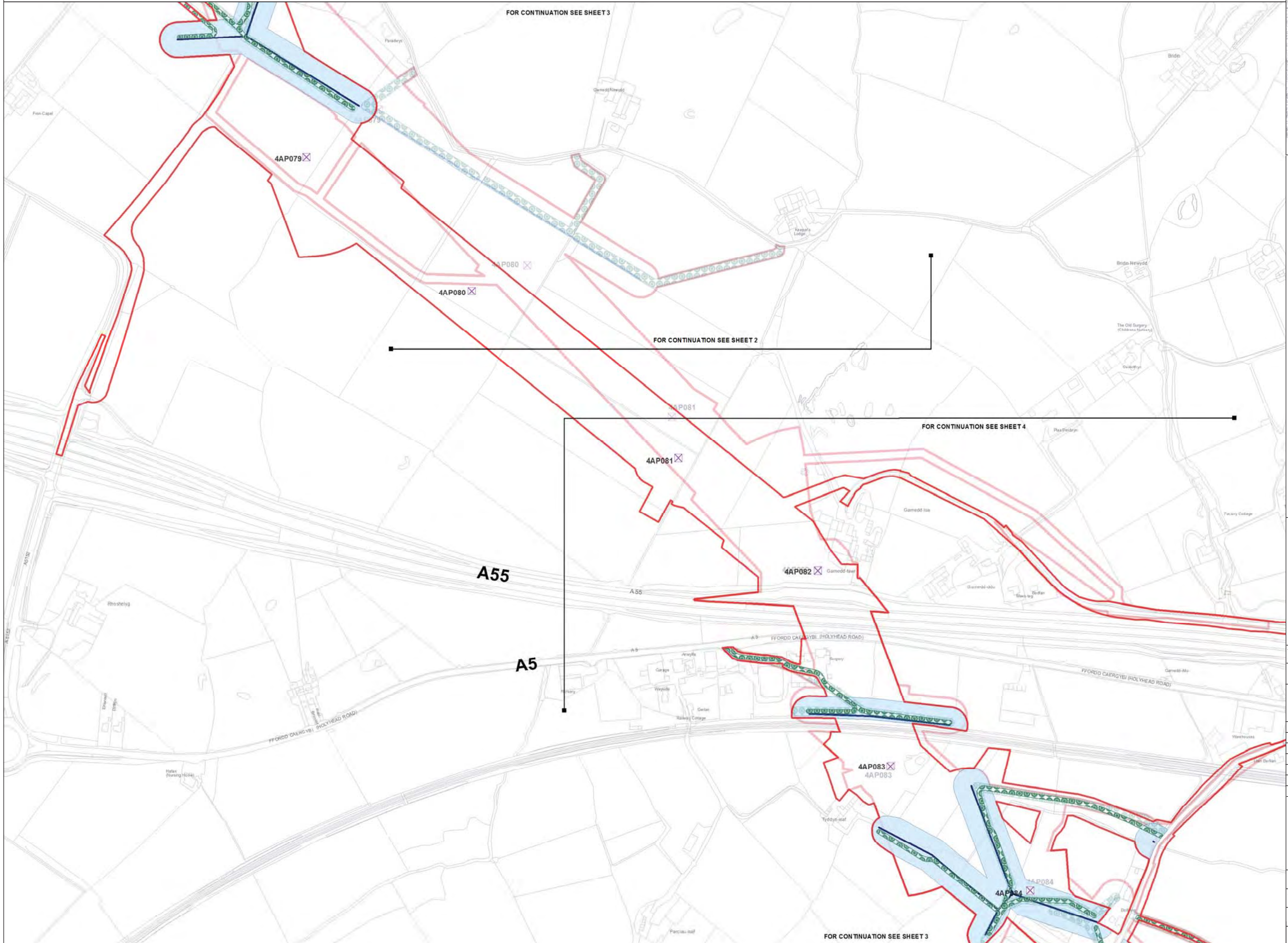

Legend

- LOCAL AUTHORITY BOUNDARY
- SECTION BOUNDARY
- Proposed Development**
 - ORDER LIMITS
 - NEW FULL LINE TENSION GANTRY
 - NEW GANTRY
 - GANTRY TO BE REMOVED
 - NEW LATTICE PYLON
 - NEW LOW HEIGHT LATTICE PYLON
 - EXISTING LATTICE PYLON TO BE REMOVED
 - EXISTING LATTICE PYLON TO BE MODIFIED
 - EXISTING LATTICE PYLON NOT AFFECTED
 - TEMPORARY LATTICE PYLON
 - THIRD PARTY OVERHEAD ASSET TO BE MODIFIED
 - THIRD PARTY UNDERGROUND ASSET TO BE MODIFIED
 - AREA WITHIN WHICH MODIFIED THIRD PARTY ASSET IS TO BE LOCATED
- ACCESS TRACKS - THIRD PARTY
- Stage 3 Consultation**
 - ORDER LIMITS
 - NEW FULL LINE TENSION GANTRY
 - NEW GANTRY
 - GANTRY TO BE REMOVED
 - NEW LATTICE PYLON
 - NEW LOW HEIGHT LATTICE PYLON
 - EXISTING LATTICE PYLON TO BE REMOVED
 - EXISTING LATTICE PYLON TO BE MODIFIED
 - EXISTING LATTICE PYLON NOT AFFECTED
 - TEMPORARY LATTICE PYLON
 - THIRD PARTY OVERHEAD ASSET TO BE MODIFIED
 - THIRD PARTY UNDERGROUND ASSET TO BE MODIFIED
 - AREA WITHIN WHICH MODIFIED THIRD PARTY ASSET IS TO BE LOCATED
 - ACCESS TRACKS - THIRD PARTY

Notes

This drawing is scaled at paper size A1, therefore any prints taken at smaller sizes will affect accuracy of the measurement units and should not be scaled against.

The OS Boundary Line (Local Authority Boundary) data has been mapped against the OS 1:10,000 Scale Raster mapping and therefore will not be accurate when displayed at a different scale.

'X' suffix on pylon number denotes an existing pylon to be removed.

'T' suffix on pylon number denotes a temporary pylon.

New Belmouths onto Public Highways are labelled by section (e.g. A1).

This plan is illustrative and combines data from the S42 and DCO design phases. Any dimensions are typical or illustrative dimensions. Actual apparatus may differ in style, model and size.

For further explanation please see DCO plans guidance document.

Coordinate System: British National Grid
 Sheet X Centroid Coordinate: 250029 Sheet Y Centroid Coordinate: 372246

0 50 100 200 Metres

BACKGROUND MAPPING INFORMATION HAS BEEN REPRODUCED FROM THE ORDNANCE SURVEY MAP BY PERMISSION OF ORDNANCE SURVEY ON BEHALF OF THE CONTROLLER OF HER MAJESTY'S STATIONERY OFFICE. © CROWN COPYRIGHT ORDNANCE SURVEY. NATIONAL GRID ELECTRICITY - 100024241. NATIONAL GRID GAS - 100024886.

Issue	Date	Remarks	Drawn	Checked	Approved
A	JUL 2018	DESIGN REPORT - APP E	DT	MF	RP

THE NATIONAL GRID
 (NORTH WALES CONNECTION PROJECT) ORDER
 COMPARISON OF PROPOSED DEVELOPMENT AND
 STAGE 3 CONSULTATION DESIGN
 THIRD PARTY - OPTION A
 FIGURE E-3
 ISLE OF ANGLESEY COUNTY COUNCIL

nationalgrid

Application Number: EN020015
 National Grid Drawing Reference

Scale	Sheet Size	Sheet	Issue
1:2,500	A1	FIGURE E-3	A



THE NATIONAL GRID (NORTH WALES CONNECTION PROJECT) ORDER
 COMPARISON OF PROPOSED DEVELOPMENT AND STAGE 3 CONSULTATION DESIGN - THIRD PARTY - OPTION A
 FIGURE E-4
 ISLE OF ANGLESEY COUNTY COUNCIL

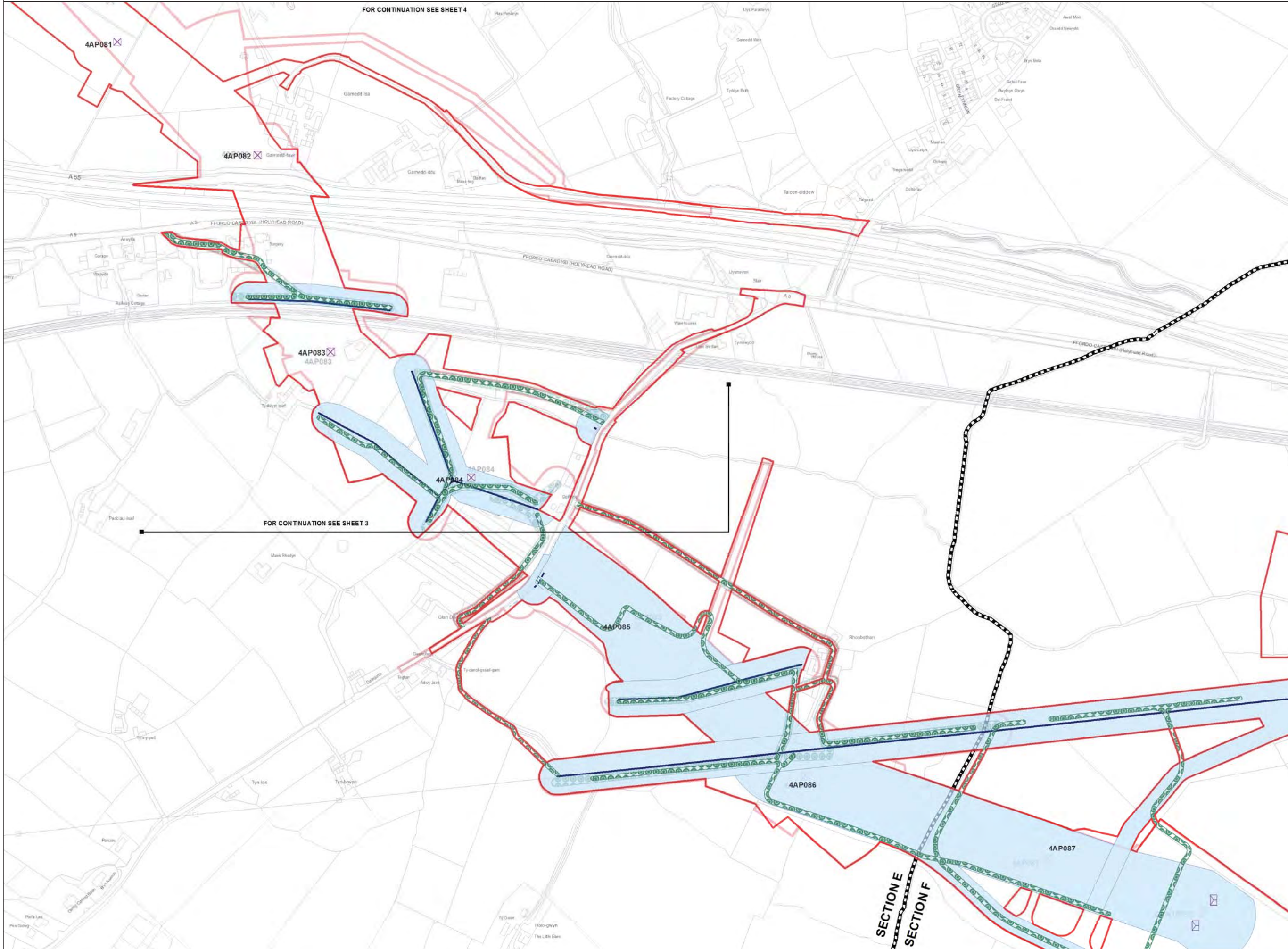
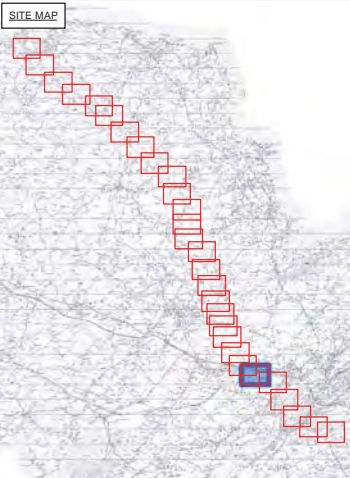

- Legend**
- LOCAL AUTHORITY BOUNDARY
 - SECTION BOUNDARY
 - Proposed Development**
 - ORDER LIMITS
 - NEW FULL LINE TENSION GANTRY
 - NEW GANTRY
 - GANTRY TO BE REMOVED
 - NEW LATTICE PYLON
 - NEW LOW HEIGHT LATTICE PYLON
 - EXISTING LATTICE PYLON TO BE REMOVED
 - EXISTING LATTICE PYLON TO BE MODIFIED
 - EXISTING LATTICE PYLON NOT AFFECTED
 - TEMPORARY LATTICE PYLON
 - THIRD PARTY OVERHEAD ASSET TO BE MODIFIED
 - THIRD PARTY UNDERGROUND ASSET TO BE MODIFIED
 - AREA WITHIN WHICH MODIFIED THIRD PARTY ASSET IS TO BE LOCATED
 - ACCESS TRACKS - THIRD PARTY
 - Stage 3 Consultation**
 - ORDER LIMITS
 - NEW FULL LINE TENSION GANTRY
 - NEW GANTRY
 - GANTRY TO BE REMOVED
 - NEW LATTICE PYLON
 - NEW LOW HEIGHT LATTICE PYLON
 - EXISTING LATTICE PYLON TO BE REMOVED
 - EXISTING LATTICE PYLON TO BE MODIFIED
 - EXISTING LATTICE PYLON NOT AFFECTED
 - TEMPORARY LATTICE PYLON
 - THIRD PARTY OVERHEAD ASSET TO BE MODIFIED
 - THIRD PARTY UNDERGROUND ASSET TO BE MODIFIED
 - AREA WITHIN WHICH MODIFIED THIRD PARTY ASSET IS TO BE LOCATED
 - ACCESS TRACKS - THIRD PARTY

Notes

This drawing is scaled at paper size A1, therefore any prints taken at smaller sizes will affect accuracy of the measurement units and should not be scaled against.

The OS Boundary Line (Local Authority Boundary) data has been mapped against the OS 1:10,000 Scale Raster mapping and therefore will not be accurate when displayed at a different scale.

'X' prefix on pylon number denotes an existing pylon to be removed.

'T' suffix on pylon number denotes a temporary pylon.

New Belmouths onto Public Highways are labelled by section (e.g. A1).

This plan is illustrative and combines data from the S42 and DCO design phases. Any dimensions are typical or illustrative dimensions. Actual apparatus may differ in style, model and size.

For further explanation please see DCO plans guidance document.

Coordinate System: British National Grid
 Sheet X Centroid Coordinate: 250823 Sheet Y Centroid Coordinate: 371658



BACKGROUND MAPPING INFORMATION HAS BEEN REPRODUCED FROM THE ORDNANCE SURVEY MAP BY PERMISSION OF ORDNANCE SURVEY ON BEHALF OF THE CONTROLLER OF HER MAJESTY'S STATIONERY OFFICE. © CROWN COPYRIGHT ORDNANCE SURVEY. NATIONAL GRID ELECTRICITY - 100024241. NATIONAL GRID GAS - 100024886.

Issue	Date	Remarks	Drawn	Checked	Approved
A	JUL 2018	DESIGN REPORT - APP E	DT	MF	RP

THE NATIONAL GRID
 (NORTH WALES CONNECTION PROJECT) ORDER
 COMPARISON OF PROPOSED DEVELOPMENT AND
 STAGE 3 CONSULTATION DESIGN
 THIRD PARTY - OPTION A
 FIGURE E-4
 ISLE OF ANGLESEY COUNTY COUNCIL

nationalgrid

Application Number: EN020015
 National Grid Drawing Reference

Scale	Sheet Size	Sheet	Issue
1:2,500	A1	FIGURE E-4	A



THE NATIONAL GRID (NORTH WALES CONNECTION PROJECT) ORDER
 COMPARISON OF PROPOSED DEVELOPMENT AND STAGE 3 CONSULTATION DESIGN - THIRD PARTY - OPTION A
 FIGURE F-1
 ISLE OF ANGLESEY COUNTY COUNCIL

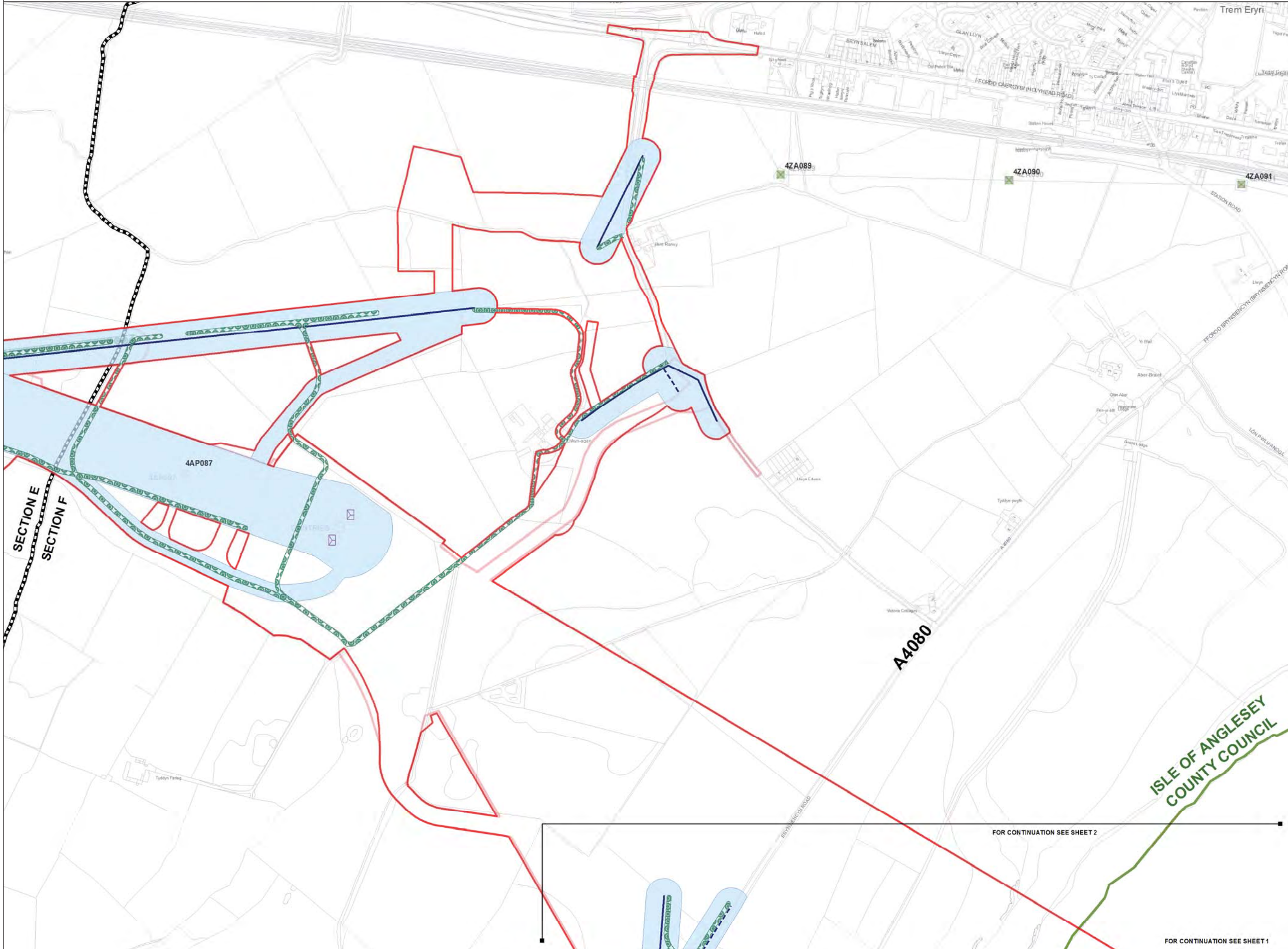

Legend

- LOCAL AUTHORITY BOUNDARY
- SECTION BOUNDARY
- Proposed Development**
 - ORDER LIMITS
 - NEW FULL LINE TENSION GANTRY
 - NEW GANTRY
 - GANTRY TO BE REMOVED
 - NEW LATTICE PYLON
 - NEW LOW HEIGHT LATTICE PYLON
 - EXISTING LATTICE PYLON TO BE REMOVED
 - EXISTING LATTICE PYLON TO BE MODIFIED
 - EXISTING LATTICE PYLON NOT AFFECTED
 - TEMPORARY LATTICE PYLON
 - THIRD PARTY OVERHEAD ASSET TO BE MODIFIED
 - THIRD PARTY UNDERGROUND ASSET TO BE MODIFIED
 - AREA WITHIN WHICH MODIFIED THIRD PARTY ASSET IS TO BE LOCATED
- Access Tracks - Third Party**
- Stage 3 Consultation**
 - ORDER LIMITS
 - NEW FULL LINE TENSION GANTRY
 - NEW GANTRY
 - GANTRY TO BE REMOVED
 - NEW LATTICE PYLON
 - NEW LOW HEIGHT LATTICE PYLON
 - EXISTING LATTICE PYLON TO BE REMOVED
 - EXISTING LATTICE PYLON TO BE MODIFIED
 - EXISTING LATTICE PYLON NOT AFFECTED
 - TEMPORARY LATTICE PYLON
 - THIRD PARTY OVERHEAD ASSET TO BE MODIFIED
 - THIRD PARTY UNDERGROUND ASSET TO BE MODIFIED
 - AREA WITHIN WHICH MODIFIED THIRD PARTY ASSET IS TO BE LOCATED
 - ACCESS TRACKS - THIRD PARTY

Notes

This drawing is scaled at paper size A1, therefore any prints taken at smaller sizes will affect accuracy of the measurement units and should not be scaled against.

The OS Boundary Line (Local Authority Boundary) data has been mapped against the OS 1:10,000 Scale Raster mapping and therefore will not be accurate when displayed at a different scale.

'X' prefix on pylon number denotes an existing pylon to be removed.

'T' suffix on pylon number denotes a temporary pylon.

New Belmounds onto Public Highways are labelled by section (e.g. A1).

This plan is illustrative and combines data from the S42 and DCO design phases. Any dimensions are typical or illustrative dimensions. Actual apparatus may differ in style, model and size.

For further explanation please see DCO plans guidance document.

Coordinate System: British National Grid
 Sheet X Centroid Coordinate: 252033 Sheet Y Centroid Coordinate: 371116

0 50 100 200 Metres

BACKGROUND MAPPING INFORMATION HAS BEEN REPRODUCED FROM THE ORDNANCE SURVEY MAP BY PERMISSION OF ORDNANCE SURVEY ON BEHALF OF THE CONTROLLER OF HER MAJESTY'S STATIONERY OFFICE. © CROWN COPYRIGHT ORDNANCE SURVEY. NATIONAL GRID ELECTRICITY - 100024241. NATIONAL GRID GAS - 100024886.

Issue	Date	Remarks	Drawn	Checked	Approved
A	JUL 2018	DESIGN REPORT - APP E	DT	MF	RP

THE NATIONAL GRID (NORTH WALES CONNECTION PROJECT) ORDER
 COMPARISON OF PROPOSED DEVELOPMENT AND STAGE 3 CONSULTATION DESIGN
 THIRD PARTY - OPTION A
 FIGURE F-1
 ISLE OF ANGLESEY COUNTY COUNCIL

nationalgrid

Application Number: EN020015
 National Grid Drawing Reference

Scale	Sheet Size	Sheet	Issue
1:2,500	A1	FIGURE F-1	A

FOR CONTINUATION SEE SHEET 2

FOR CONTINUATION SEE SHEET 1



THE NATIONAL GRID (NORTH WALES CONNECTION PROJECT) ORDER
 COMPARISON OF PROPOSED DEVELOPMENT AND STAGE 3 CONSULTATION DESIGN - THIRD PARTY - OPTION A
 FIGURE F-2
 ISLE OF ANGLESEY COUNTY COUNCIL AND GWYNEDD COUNCIL

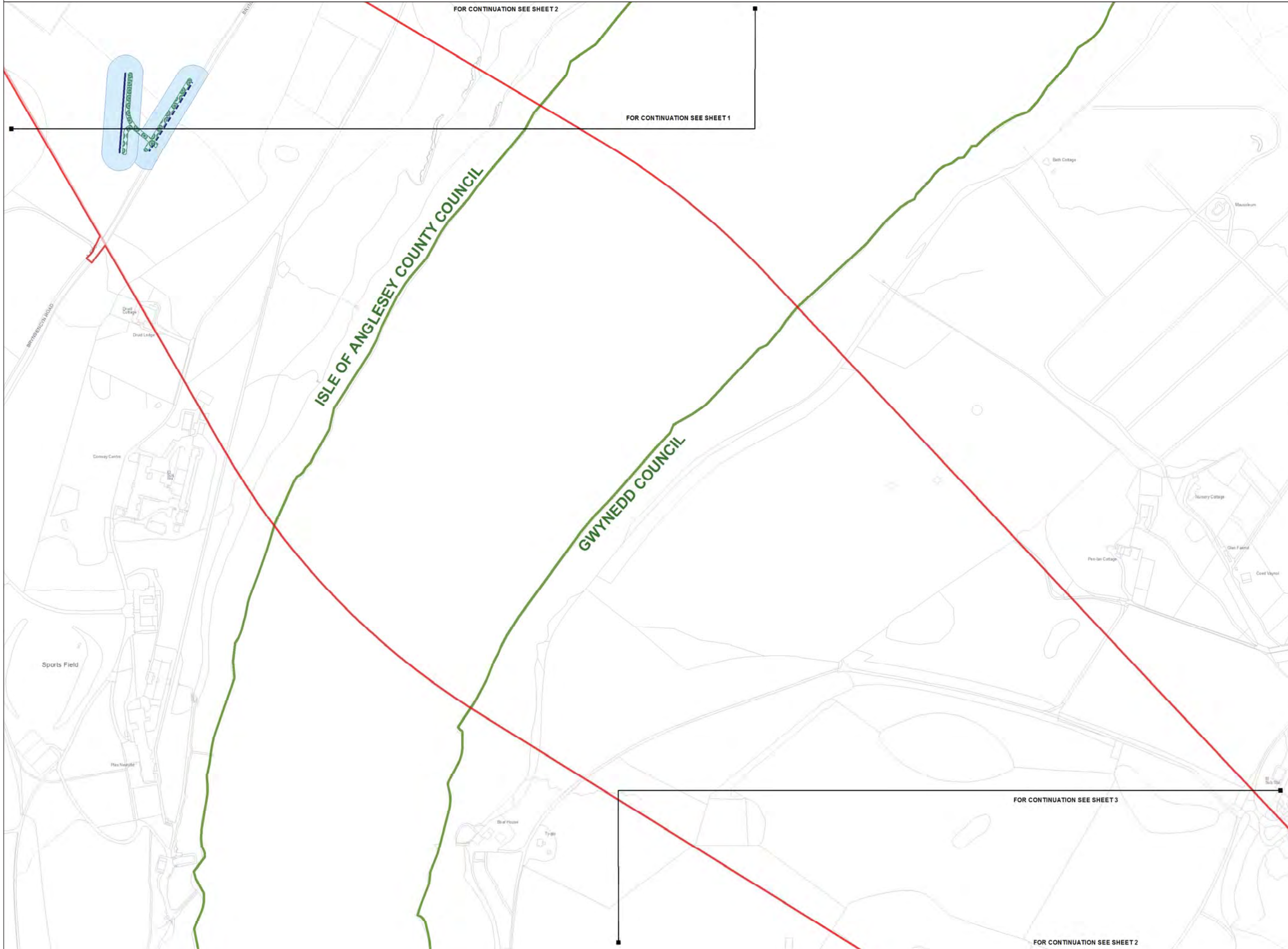

Legend

- LOCAL AUTHORITY BOUNDARY
- SECTION BOUNDARY
- Proposed Development**
- ORDER LIMITS
- NEW FULL LINE TENSION GANTRY
- NEW GANTRY
- GANTRY TO BE REMOVED
- NEW LATTICE PYLON
- NEW LOW HEIGHT LATTICE PYLON
- EXISTING LATTICE PYLON TO BE REMOVED
- EXISTING LATTICE PYLON TO BE MODIFIED
- EXISTING LATTICE PYLON NOT AFFECTED
- TEMPORARY LATTICE PYLON
- THIRD PARTY OVERHEAD ASSET TO BE MODIFIED
- THIRD PARTY UNDERGROUND ASSET TO BE MODIFIED
- AREA WITHIN WHICH MODIFIED THIRD PARTY ASSET IS TO BE LOCATED
- ACCESS TRACKS - THIRD PARTY
- Stage 3 Consultation**
- ORDER LIMITS
- NEW FULL LINE TENSION GANTRY
- NEW GANTRY
- GANTRY TO BE REMOVED
- NEW LATTICE PYLON
- NEW LOW HEIGHT LATTICE PYLON
- EXISTING LATTICE PYLON TO BE REMOVED
- EXISTING LATTICE PYLON TO BE MODIFIED
- EXISTING LATTICE PYLON NOT AFFECTED
- TEMPORARY LATTICE PYLON
- THIRD PARTY OVERHEAD ASSET TO BE MODIFIED
- THIRD PARTY UNDERGROUND ASSET TO BE MODIFIED
- AREA WITHIN WHICH MODIFIED THIRD PARTY ASSET IS TO BE LOCATED
- ACCESS TRACKS - THIRD PARTY

Notes

This drawing is scaled at paper size A1, therefore any prints taken at smaller sizes will affect accuracy of the measurement units and should not be scaled against.

The OS Boundary Line (Local Authority Boundary) data has been mapped against the OS 1:10,000 Scale Raster mapping and therefore will not be accurate when displayed at a different scale.

'X' prefix on pylon number denotes an existing pylon to be removed.

'T' suffix on pylon number denotes a temporary pylon.

New Belmouths onto Public Highways are labelled by section @ g A1).

This plan is illustrative and combines data from the S42 and DCO design phases. Any dimensions are typical or illustrative dimensions. Actual apparatus may differ in style, model and size.

For further explanation please see DCO plans guidance document.

Coordinate System: British National Grid
 Sheet X Centroid Coordinate: 252789 Sheet Y Centroid Coordinate: 369961

BACKGROUND MAPPING INFORMATION HAS BEEN REPRODUCED FROM THE ORDNANCE SURVEY MAP BY PERMISSION OF ORDNANCE SURVEY ON BEHALF OF THE CONTROLLER OF HER MAJESTY'S STATIONERY OFFICE. © CROWN COPYRIGHT ORDNANCE SURVEY. NATIONAL GRID ELECTRICITY - 100024241. NATIONAL GRID GAS - 100024886.

Issue	Date	Remarks	Drawn	Checked	Approved
A	JUL 2018	DESIGN REPORT - APP E	DT	MF	RP

THE NATIONAL GRID (NORTH WALES CONNECTION PROJECT) ORDER
 COMPARISON OF PROPOSED DEVELOPMENT AND STAGE 3 CONSULTATION DESIGN
 THIRD PARTY - OPTION A
 FIGURE F-2
 ISLE OF ANGLESEY COUNTY COUNCIL AND GWYNEDD COUNCIL

nationalgrid

Application Number: EN020015
 National Grid Drawing Reference

Scale	Sheet Size	Sheet	Issue
1:2,500	A1	FIGURE F-2	A



THE NATIONAL GRID (NORTH WALES CONNECTION PROJECT) ORDER
 COMPARISON OF PROPOSED DEVELOPMENT AND STAGE 3 CONSULTATION DESIGN - THIRD PARTY - OPTION A
 FIGURE F-3
 GWYNEDD COUNCIL

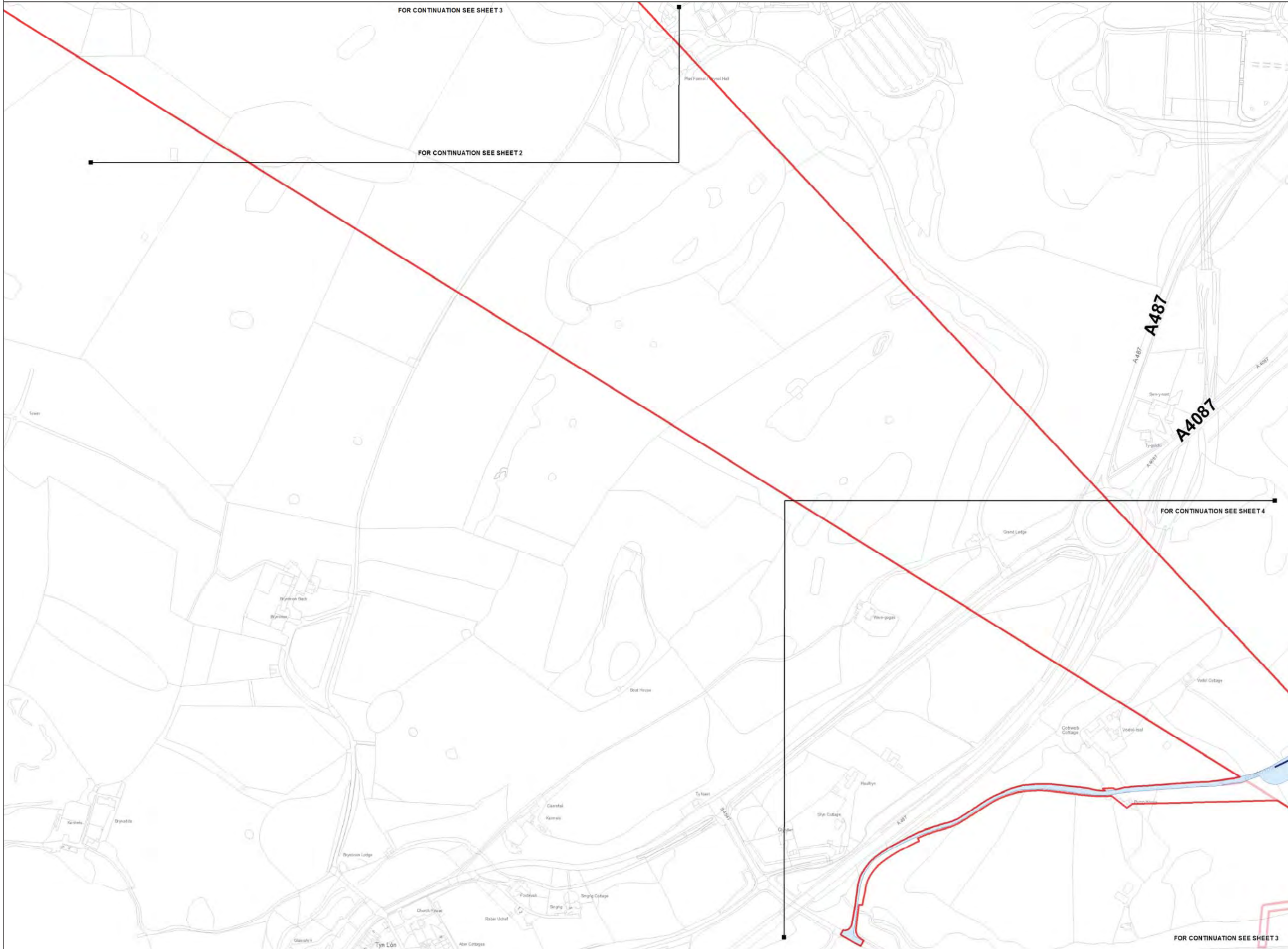

Legend

- LOCAL AUTHORITY BOUNDARY
- SECTION BOUNDARY
- Proposed Development**
- ORDER LIMITS
- NEW FULL LINE TENSION GANTRY
- NEW GANTRY
- GANTRY TO BE REMOVED
- NEW LATTICE PYLON
- NEW LOW HEIGHT LATTICE PYLON
- EXISTING LATTICE PYLON TO BE REMOVED
- EXISTING LATTICE PYLON TO BE MODIFIED
- EXISTING LATTICE PYLON NOT AFFECTED
- TEMPORARY LATTICE PYLON
- THIRD PARTY OVERHEAD ASSET TO BE MODIFIED
- THIRD PARTY UNDERGROUND ASSET TO BE MODIFIED
- AREA WITHIN WHICH MODIFIED THIRD PARTY ASSET IS TO BE LOCATED
- ACCESS TRACKS - THIRD PARTY
- Stage 3 Consultation**
- ORDER LIMITS
- NEW FULL LINE TENSION GANTRY
- NEW GANTRY
- GANTRY TO BE REMOVED
- NEW LATTICE PYLON
- NEW LOW HEIGHT LATTICE PYLON
- EXISTING LATTICE PYLON TO BE REMOVED
- EXISTING LATTICE PYLON TO BE MODIFIED
- EXISTING LATTICE PYLON NOT AFFECTED
- TEMPORARY LATTICE PYLON
- THIRD PARTY OVERHEAD ASSET TO BE MODIFIED
- THIRD PARTY UNDERGROUND ASSET TO BE MODIFIED
- AREA WITHIN WHICH MODIFIED THIRD PARTY ASSET IS TO BE LOCATED
- ACCESS TRACKS - THIRD PARTY

Notes

This drawing is scaled at paper size A1, therefore any prints taken at smaller sizes will affect accuracy of the measurement units and should not be scaled against.

The OS Boundary Line (Local Authority Boundary) data has been mapped against the OS 1:10,000 Scale Raster mapping and therefore will not be accurate when displayed at a different scale.

'X' prefix on pylon number denotes an existing pylon to be removed.

'T' suffix on pylon number denotes a temporary pylon.

New Belmouths onto Public Highways are labelled by section (e.g. A1).

This plan is illustrative and combines data from the S42 and DCO design phases. Any dimensions are typical or illustrative dimensions. Actual apparatus may differ in style, model and size.

For further explanation please see DCO plans guidance document.

Coordinate System: British National Grid
 Sheet X Centroid Coordinate: 253853 Sheet Y Centroid Coordinate: 368853

0 50 100 200 Metres

BACKGROUND MAPPING INFORMATION HAS BEEN REPRODUCED FROM THE ORDNANCE SURVEY MAP BY PERMISSION OF ORDNANCE SURVEY ON BEHALF OF THE CONTROLLER OF HER MAJESTY'S STATIONERY OFFICE. © CROWN COPYRIGHT ORDNANCE SURVEY. NATIONAL GRID ELECTRICITY - 100024241. NATIONAL GRID GAS - 100024886.

Issue	Date	Remarks	Drawn	Checked	Approved
A	JUL 2018	DESIGN REPORT - APP E	DT	MF	RP

THE NATIONAL GRID
 (NORTH WALES CONNECTION PROJECT) ORDER
 COMPARISON OF PROPOSED DEVELOPMENT AND
 STAGE 3 CONSULTATION DESIGN
 THIRD PARTY - OPTION A
 FIGURE F-3
 GWYNEDD COUNCIL

nationalgrid

Application Number: EN020015
 National Grid Drawing Reference

Scale	Sheet Size	Sheet	Issue
1:2,500	A1	FIGURE F-3	A



THE NATIONAL GRID (NORTH WALES CONNECTION PROJECT) ORDER
 COMPARISON OF PROPOSED DEVELOPMENT AND STAGE 3 CONSULTATION DESIGN - THIRD PARTY - OPTION A
 FIGURE F-4
 GWYNEDD COUNCIL

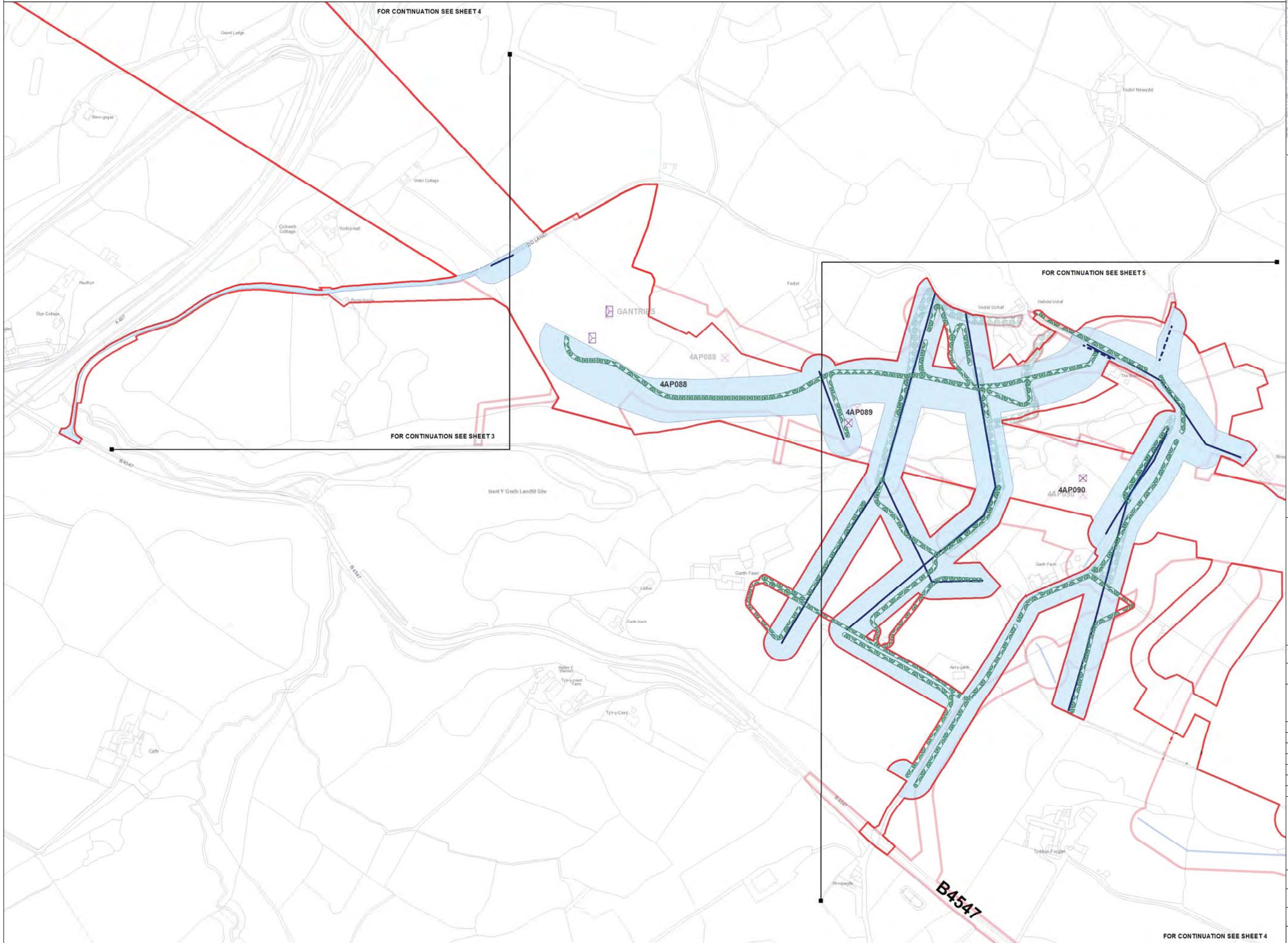

Legend

- LOCAL AUTHORITY BOUNDARY
- SECTION BOUNDARY
- Proposed Development**
- ORDER LIMITS
- NEW FULL LINE TENSION GANTRY
- NEW GANTRY
- GANTRY TO BE REMOVED
- NEW LATTICE PYLON
- NEW LOW HEIGHT LATTICE PYLON
- EXISTING LATTICE PYLON TO BE REMOVED
- EXISTING LATTICE PYLON TO BE MODIFIED
- EXISTING LATTICE PYLON NOT AFFECTED
- TEMPORARY LATTICE PYLON
- THIRD PARTY OVERHEAD ASSET TO BE MODIFIED
- THIRD PARTY UNDERGROUND ASSET TO BE MODIFIED
- AREA WITHIN WHICH MODIFIED THIRD PARTY ASSET IS TO BE LOCATED
- ACCESS TRACKS - THIRD PARTY
- Stage 3 Consultation**
- ORDER LIMITS
- NEW FULL LINE TENSION GANTRY
- NEW GANTRY
- GANTRY TO BE REMOVED
- NEW LATTICE PYLON
- NEW LOW HEIGHT LATTICE PYLON
- EXISTING LATTICE PYLON TO BE REMOVED
- EXISTING LATTICE PYLON TO BE MODIFIED
- EXISTING LATTICE PYLON NOT AFFECTED
- TEMPORARY LATTICE PYLON
- THIRD PARTY OVERHEAD ASSET TO BE MODIFIED
- THIRD PARTY UNDERGROUND ASSET TO BE MODIFIED
- AREA WITHIN WHICH MODIFIED THIRD PARTY ASSET IS TO BE LOCATED
- ACCESS TRACKS - THIRD PARTY

Notes

This drawing is scaled at paper size A1, therefore any prints taken at smaller sizes will affect accuracy of the measurement units and should not be scaled against.

The OS Boundary Line (Local Authority Boundary) data has been mapped against the OS 1:10,000 Scale Raster Mapping and therefore will not be accurate when displayed at a different scale.

'X' prefix on pylon number denotes an existing pylon to be removed.

'T' suffix on pylon number denotes a temporary pylon.

New Belmouths onto Public Highways are labelled by section (e.g. A1).

This plan is illustrative and combines data from the S42 and DCO design phases. Any dimensions are typical or illustrative dimensions. Actual apparatus may differ in style, model and size.

For further explanation please see DCO plans guidance document.

Coordinate System: British National Grid
 Sheet X Centroid Coordinate: 254749 Sheet Y Centroid Coordinate: 368152

0 50 100 200 Metres

BACKGROUND MAPPING INFORMATION HAS BEEN REPRODUCED FROM THE ORDNANCE SURVEY MAP BY PERMISSION OF ORDNANCE SURVEY ON BEHALF OF THE CONTROLLER OF HER MAJESTY'S STATIONERY OFFICE. © CROWN COPYRIGHT ORDNANCE SURVEY. NATIONAL GRID ELECTRICITY - 100024241. NATIONAL GRID GAS - 100024886.

Issue	Date	Remarks	Drawn	Checked	Approved
A	JUL 2018	DESIGN REPORT - APP E	DT	MF	RP

THE NATIONAL GRID
 (NORTH WALES CONNECTION PROJECT) ORDER
 COMPARISON OF PROPOSED DEVELOPMENT AND
 STAGE 3 CONSULTATION DESIGN
 THIRD PARTY - OPTION A
 FIGURE F-4
 GWYNEDD COUNCIL

nationalgrid

Application Number: EN020015
 National Grid Drawing Reference

Scale	Sheet Size	Sheet	Issue
1:2,500	A1	FIGURE F-4	A



THE NATIONAL GRID (NORTH WALES CONNECTION PROJECT) ORDER
 COMPARISON OF PROPOSED DEVELOPMENT AND STAGE 3 CONSULTATION DESIGN - THIRD PARTY - OPTION A
 FIGURE F-5
 GWYNEDD COUNCIL

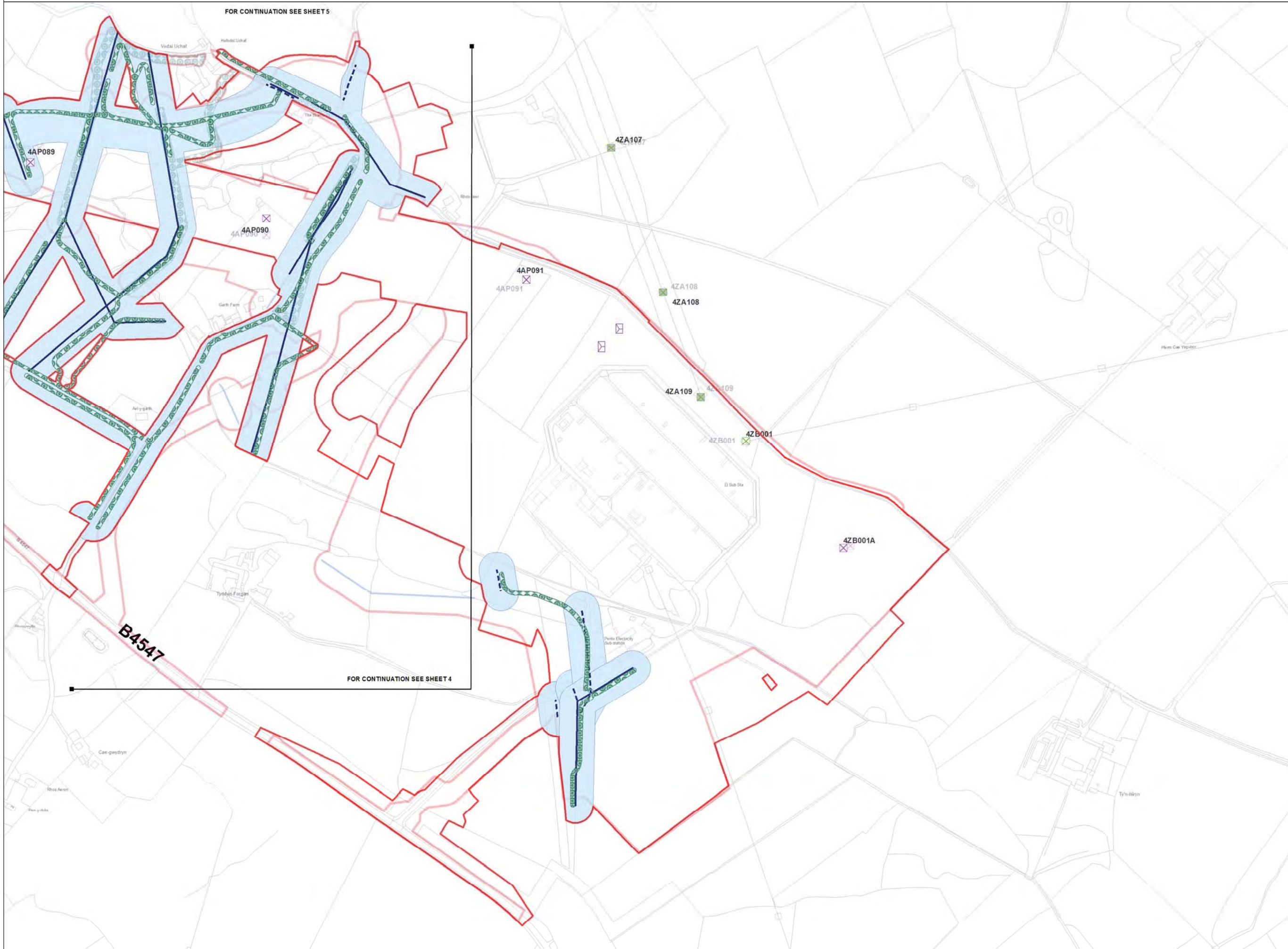

Legend

- LOCAL AUTHORITY BOUNDARY
- SECTION BOUNDARY
- Proposed Development**
 - ORDER LIMITS
 - NEW FULL LINE TENSION GANTRY
 - NEW GANTRY
 - GANTRY TO BE REMOVED
 - NEW LATTICE PYLON
 - NEW LOW HEIGHT LATTICE PYLON
 - EXISTING LATTICE PYLON TO BE REMOVED
 - EXISTING LATTICE PYLON TO BE MODIFIED
 - EXISTING LATTICE PYLON NOT AFFECTED
 - TEMPORARY LATTICE PYLON
 - THIRD PARTY OVERHEAD ASSET TO BE MODIFIED
 - THIRD PARTY UNDERGROUND ASSET TO BE MODIFIED
 - AREA WITHIN WHICH MODIFIED THIRD PARTY ASSET IS TO BE LOCATED
 - ACCESS TRACKS - THIRD PARTY
- Stage 3 Consultation**
 - ORDER LIMITS
 - NEW FULL LINE TENSION GANTRY
 - NEW GANTRY
 - GANTRY TO BE REMOVED
 - NEW LATTICE PYLON
 - NEW LOW HEIGHT LATTICE PYLON
 - EXISTING LATTICE PYLON TO BE REMOVED
 - EXISTING LATTICE PYLON TO BE MODIFIED
 - EXISTING LATTICE PYLON NOT AFFECTED
 - TEMPORARY LATTICE PYLON
 - THIRD PARTY OVERHEAD ASSET TO BE MODIFIED
 - THIRD PARTY UNDERGROUND ASSET TO BE MODIFIED
 - AREA WITHIN WHICH MODIFIED THIRD PARTY ASSET IS TO BE LOCATED
 - ACCESS TRACKS - THIRD PARTY

Notes

This drawing is scaled at paper size A1, therefore any prints taken at smaller sizes will affect accuracy of the measurement units and should not be scaled against.

The OS Boundary Line (Local Authority Boundary) data has been mapped against the OS 1:10,000 Scale Raster mapping and therefore will not be accurate when displayed at a different scale.

'X' prefix on pylon number denotes an existing pylon to be removed.

'T' suffix on pylon number denotes a temporary pylon.

New Belmouths onto Public Highways are labelled by section (e.g. A1).

This plan is illustrative and combines data from the S42 and DCO design phases. Any dimensions are typical or illustrative dimensions. Actual apparatus may differ in style, model and size.

For further explanation please see DCO plans guidance document.

Coordinate System: British National Grid
 Sheet X Centroid Coordinate: 255904 Sheet Y Centroid Coordinate: 367783

0 50 100 200 Metres

BACKGROUND MAPPING INFORMATION HAS BEEN REPRODUCED FROM THE ORDNANCE SURVEY MAP BY PERMISSION OF ORDNANCE SURVEY ON BEHALF OF THE CONTROLLER OF HER MAJESTY'S STATIONERY OFFICE. © CROWN COPYRIGHT ORDNANCE SURVEY. NATIONAL GRID ELECTRICITY - 100024241. NATIONAL GRID GAS - 100024886.

Issue	Date	Remarks	Drawn	Checked	Approved
A	JUL 2018	DESIGN REPORT - APP E	DT	MF	RP

Title

THE NATIONAL GRID
 (NORTH WALES CONNECTION PROJECT) ORDER
 COMPARISON OF PROPOSED DEVELOPMENT AND
 STAGE 3 CONSULTATION DESIGN
 THIRD PARTY - OPTION A
 FIGURE F-5
 GWYNEDD COUNCIL

nationalgrid

Application Number: EN020015

National Grid Drawing Reference

Scale	Sheet Size	Sheet	Issue
1:2,500	A1	FIGURE F-5	A

Appendix F

Page intentionally blank



THE NATIONAL GRID (NORTH WALES CONNECTION PROJECT) ORDER
 COMPARISON OF PROPOSED DEVELOPMENT AND STAGE 3 CONSULTATION DESIGN - THIRD PARTY - OPTION B
 FIGURE A-1
 ISLE OF ANGLESEY COUNTY COUNCIL

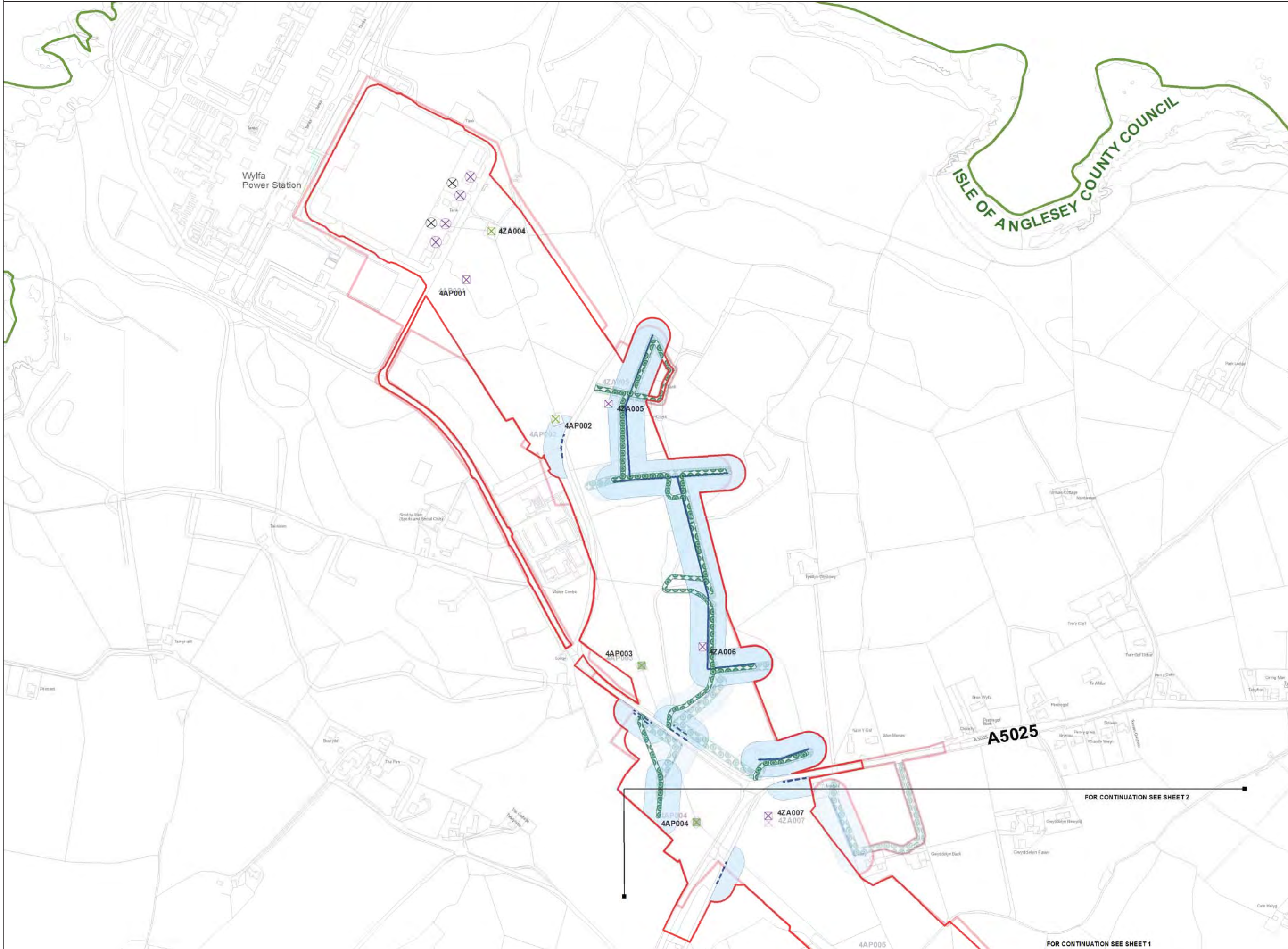

Legend

- LOCAL AUTHORITY BOUNDARY
- SECTION BOUNDARY
- Proposed Development**
- ORDER LIMITS
- NEW FULL LINE TENSION GANTRY
- NEW GANTRY
- GANTRY TO BE REMOVED
- NEW LATTICE PYLON
- NEW LOW HEIGHT LATTICE PYLON
- EXISTING LATTICE PYLON TO BE REMOVED
- EXISTING LATTICE PYLON TO BE MODIFIED
- EXISTING LATTICE PYLON NOT AFFECTED
- TEMPORARY LATTICE PYLON
- THIRD PARTY OVERHEAD ASSET TO BE MODIFIED
- THIRD PARTY UNDERGROUND ASSET TO BE MODIFIED
- AREA WITHIN WHICH MODIFIED THIRD PARTY ASSET IS TO BE LOCATED
- ACCESS TRACKS - THIRD PARTY
- Stage 3 Consultation**
- ORDER LIMITS
- NEW FULL LINE TENSION GANTRY
- NEW GANTRY
- GANTRY TO BE REMOVED
- NEW LATTICE PYLON
- NEW LOW HEIGHT LATTICE PYLON
- EXISTING LATTICE PYLON TO BE REMOVED
- EXISTING LATTICE PYLON TO BE MODIFIED
- EXISTING LATTICE PYLON NOT AFFECTED
- TEMPORARY LATTICE PYLON
- THIRD PARTY OVERHEAD ASSET TO BE MODIFIED
- THIRD PARTY UNDERGROUND ASSET TO BE MODIFIED
- AREA WITHIN WHICH MODIFIED THIRD PARTY ASSET IS TO BE LOCATED
- ACCESS TRACKS - THIRD PARTY

Notes

This drawing is scaled at paper size A1, therefore any prints taken at smaller sizes will affect accuracy of the measurement units and should not be scaled against.

The OS Boundary Line (Local Authority Boundary) data has been mapped against the OS 1:10,000 Scale Raster mapping and therefore will not be accurate when displayed at a different scale.

'X' prefix on pylon number denotes an existing pylon to be removed.

'T' suffix on pylon number denotes a temporary pylon.

New Belmouths onto Public Highways are labelled by section (e.g. A1).

This plan is illustrative and combines data from the S42 and DCO design phases. Any dimensions are typical or illustrative dimensions. Actual apparatus may differ in style, model and size.

For further explanation please see DCO plans guidance document.

Coordinate System: British National Grid
 Sheet X Centroid Coordinate: 235618 Sheet Y Centroid Coordinate: 393383

0 50 100 200 Metres

BACKGROUND MAPPING INFORMATION HAS BEEN REPRODUCED FROM THE ORDNANCE SURVEY MAP BY PERMISSION OF ORDNANCE SURVEY ON BEHALF OF THE CONTROLLER OF HER MAJESTY'S STATIONERY OFFICE. © CROWN COPYRIGHT ORDNANCE SURVEY. NATIONAL GRID ELECTRICITY - 100024241. NATIONAL GRID GAS - 100024886.

Issue	Date	Remarks	Drawn	Checked	Approved
A	JUL 2018	DESIGN REPORT - APP F	DT	MF	RP

THE NATIONAL GRID
 (NORTH WALES CONNECTION PROJECT) ORDER
 COMPARISON OF PROPOSED DEVELOPMENT AND
 STAGE 3 CONSULTATION DESIGN
 THIRD PARTY - OPTION B
 FIGURE A-1
 ISLE OF ANGLESEY COUNTY COUNCIL

nationalgrid

Application Number: EN020015
 National Grid Drawing Reference

Scale	Sheet Size	Sheet	Issue
1:2,500	A1	FIGURE A-1	A

FOR CONTINUATION SEE SHEET 1

FOR CONTINUATION SEE SHEET 2



THE NATIONAL GRID (NORTH WALES CONNECTION PROJECT) ORDER
 COMPARISON OF PROPOSED DEVELOPMENT AND STAGE 3 CONSULTATION DESIGN - THIRD PARTY - OPTION B
 FIGURE A-2
 ISLE OF ANGLESEY COUNTY COUNCIL

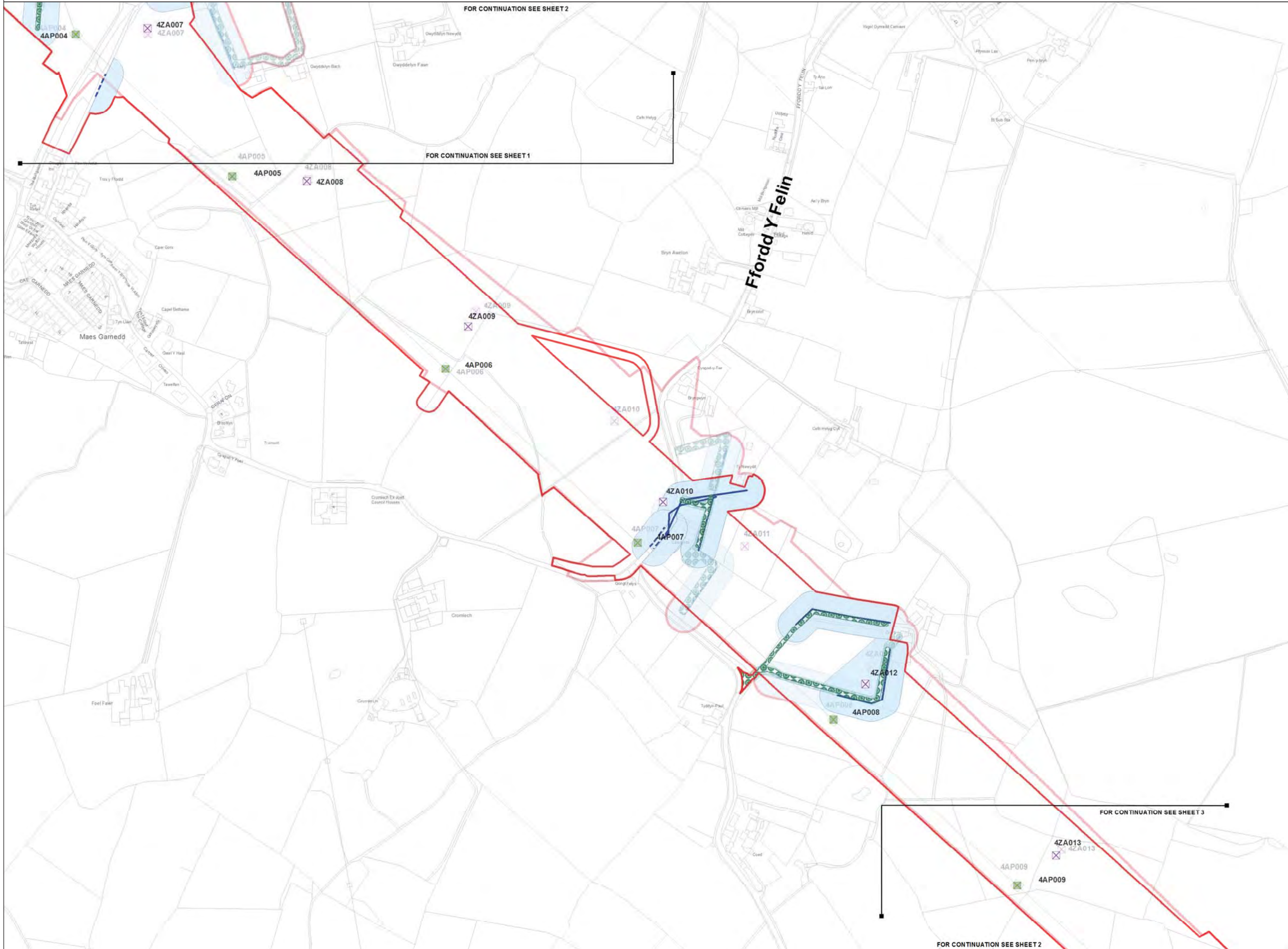

Legend

- LOCAL AUTHORITY BOUNDARY
- SECTION BOUNDARY
- Proposed Development**
 - ORDER LIMITS
 - NEW FULL LINE TENSION GANTRY
 - NEW GANTRY
 - GANTRY TO BE REMOVED
 - NEW LATTICE PYLON
 - NEW LOW HEIGHT LATTICE PYLON
 - EXISTING LATTICE PYLON TO BE REMOVED
 - EXISTING LATTICE PYLON TO BE MODIFIED
 - EXISTING LATTICE PYLON NOT AFFECTED
 - TEMPORARY LATTICE PYLON
 - THIRD PARTY OVERHEAD ASSET TO BE MODIFIED
 - THIRD PARTY UNDERGROUND ASSET TO BE MODIFIED
 - AREA WITHIN WHICH MODIFIED THIRD PARTY ASSET IS TO BE LOCATED
 - ACCESS TRACKS - THIRD PARTY
- Stage 3 Consultation**
 - ORDER LIMITS
 - NEW FULL LINE TENSION GANTRY
 - NEW GANTRY
 - GANTRY TO BE REMOVED
 - NEW LATTICE PYLON
 - NEW LOW HEIGHT LATTICE PYLON
 - EXISTING LATTICE PYLON TO BE REMOVED
 - EXISTING LATTICE PYLON TO BE MODIFIED
 - EXISTING LATTICE PYLON NOT AFFECTED
 - TEMPORARY LATTICE PYLON
 - THIRD PARTY OVERHEAD ASSET TO BE MODIFIED
 - THIRD PARTY UNDERGROUND ASSET TO BE MODIFIED
 - AREA WITHIN WHICH MODIFIED THIRD PARTY ASSET IS TO BE LOCATED
 - ACCESS TRACKS - THIRD PARTY

Notes

This drawing is scaled at paper size A1, therefore any prints taken at smaller sizes will affect accuracy of the measurement units and should not be scaled against.

The OS Boundary Line (Local Authority Boundary) data has been mapped against the OS 1:10,000 Scale Raster mapping and therefore will not be accurate when displayed at a different scale.

'X' prefix on pylon number denotes an existing pylon to be removed.

'T' suffix on pylon number denotes a temporary pylon.

New Belmouths onto Public Highways are labelled by section @ g A1).

This plan is illustrative and combines data from the S42 and DCO design phases. Any dimensions are typical or illustrative dimensions. Actual apparatus may differ in style, model and size.

For further explanation please see DCO plans guidance document.

Coordinate System: British National Grid
 Sheet X Centroid Coordinate: 236490 Sheet Y Centroid Coordinate: 392277

0 50 100 200 Metres

BACKGROUND MAPPING INFORMATION HAS BEEN REPRODUCED FROM THE ORDNANCE SURVEY MAP BY PERMISSION OF ORDNANCE SURVEY ON BEHALF OF THE CONTROLLER OF HER MAJESTY'S STATIONERY OFFICE. © CROWN COPYRIGHT ORDNANCE SURVEY. NATIONAL GRID ELECTRICITY - 100024241. NATIONAL GRID GAS - 100024886.

Issue	Date	Remarks	Drawn	Checked	Approved
A	JUL 2018	DESIGN REPORT - APP F	DT	MF	RP

THE NATIONAL GRID
 (NORTH WALES CONNECTION PROJECT) ORDER
 COMPARISON OF PROPOSED DEVELOPMENT AND
 STAGE 3 CONSULTATION DESIGN
 THIRD PARTY - OPTION B
 FIGURE A-2
 ISLE OF ANGLESEY COUNTY COUNCIL

nationalgrid

Application Number: EN020015
 National Grid Drawing Reference

Scale	Sheet Size	Sheet	Issue
1:2,500	A1	FIGURE A-2	A



THE NATIONAL GRID (NORTH WALES CONNECTION PROJECT) ORDER
 COMPARISON OF PROPOSED DEVELOPMENT AND STAGE 3 CONSULTATION DESIGN - THIRD PARTY - OPTION B
 FIGURE A-3
 ISLE OF ANGLESEY COUNTY COUNCIL

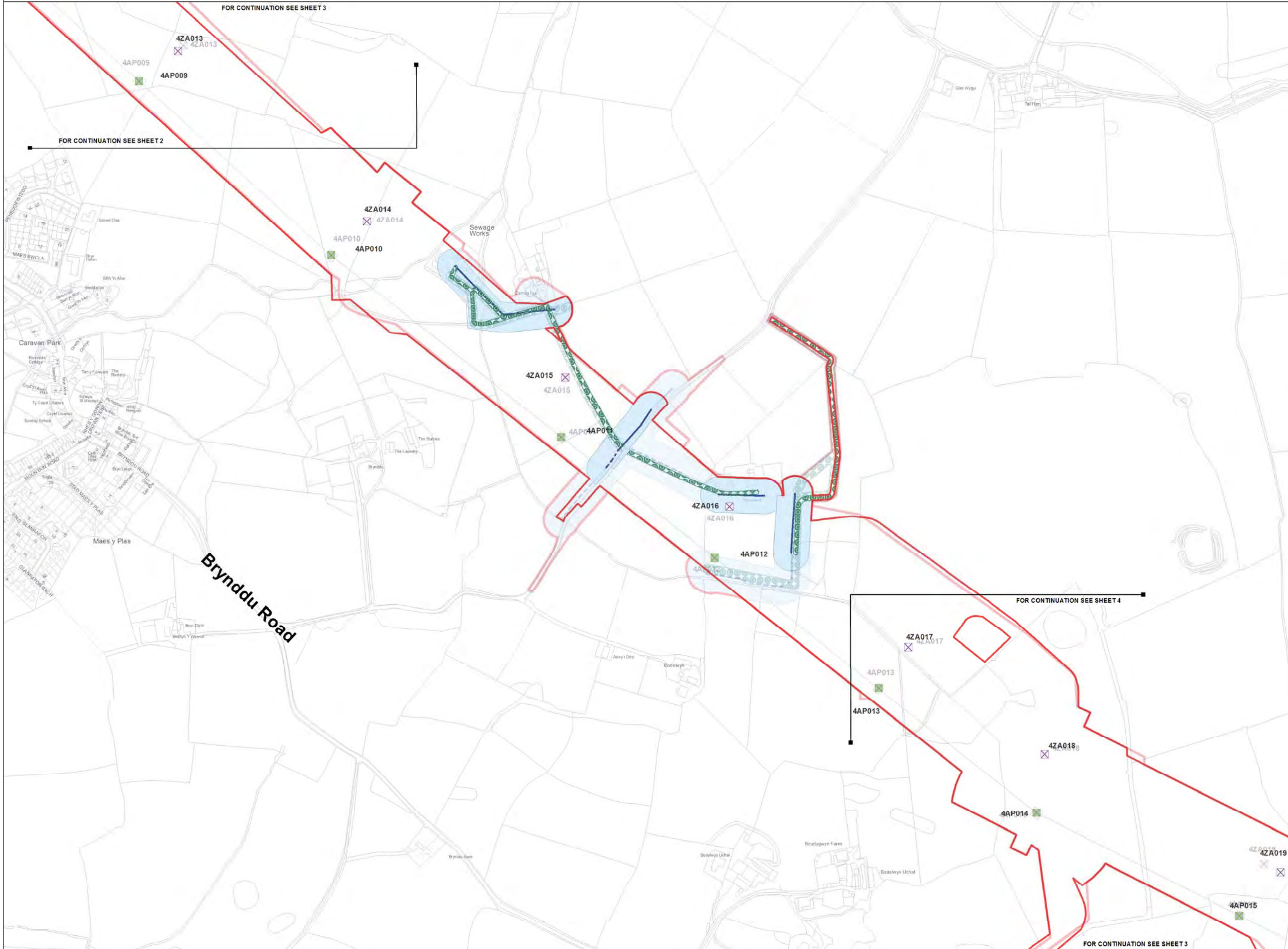
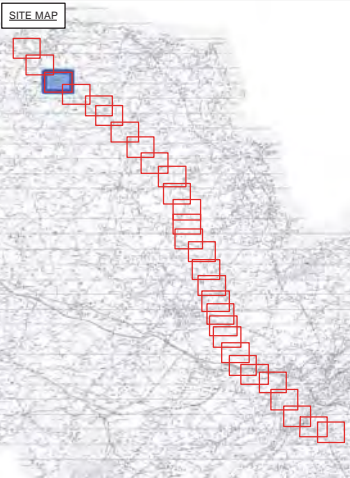

- Legend**
- LOCAL AUTHORITY BOUNDARY
 - SECTION BOUNDARY
 - Proposed Development**
 - ORDER LIMITS
 - NEW FULL LINE TENSION GANTRY
 - NEW GANTRY
 - GANTRY TO BE REMOVED
 - NEW LATTICE PYLON
 - NEW LOW HEIGHT LATTICE PYLON
 - EXISTING LATTICE PYLON TO BE MODIFIED
 - EXISTING LATTICE PYLON NOT AFFECTED
 - TEMPORARY LATTICE PYLON
 - THIRD PARTY OVERHEAD ASSET TO BE MODIFIED
 - THIRD PARTY UNDERGROUND ASSET TO BE MODIFIED
 - AREA WITHIN WHICH MODIFIED THIRD PARTY ASSET IS TO BE LOCATED
 - ACCESS TRACKS - THIRD PARTY
 - Stage 3 Consultation**
 - ORDER LIMITS
 - NEW FULL LINE TENSION GANTRY
 - NEW GANTRY
 - GANTRY TO BE REMOVED
 - NEW LATTICE PYLON
 - NEW LOW HEIGHT LATTICE PYLON
 - EXISTING LATTICE PYLON TO BE REMOVED
 - EXISTING LATTICE PYLON TO BE MODIFIED
 - EXISTING LATTICE PYLON NOT AFFECTED
 - TEMPORARY LATTICE PYLON
 - THIRD PARTY OVERHEAD ASSET TO BE MODIFIED
 - THIRD PARTY UNDERGROUND ASSET TO BE MODIFIED
 - AREA WITHIN WHICH MODIFIED THIRD PARTY ASSET IS TO BE LOCATED
 - ACCESS TRACKS - THIRD PARTY

Notes

This drawing is scaled at paper size A1, therefore any prints taken at smaller sizes will affect accuracy of the measurement units and should not be scaled against.

The OS Boundary Line (Local Authority Boundary) data has been mapped against the OS 1:10,000 Scale Raster mapping and therefore will not be accurate when displayed at a different scale.

'X' prefix on pylon number denotes an existing pylon to be removed.

'T' suffix on pylon number denotes a temporary pylon.

New Belmouths onto Public Highways are labelled by section (e.g. A1).

This plan is illustrative and combines data from the S42 and DCO design phases. Any dimensions are typical or illustrative dimensions. Actual apparatus may differ in style, model and size.

For further explanation please see DCO plans guidance document.

Coordinate System: British National Grid
 Sheet X Centroid Coordinate: 237722 Sheet Y Centroid Coordinate: 391148

0 50 100 200 Metres

BACKGROUND MAPPING INFORMATION HAS BEEN REPRODUCED FROM THE ORDNANCE SURVEY MAP BY PERMISSION OF ORDNANCE SURVEY ON BEHALF OF THE CONTROLLER OF HER MAJESTY'S STATIONERY OFFICE. © CROWN COPYRIGHT ORDNANCE SURVEY. NATIONAL GRID ELECTRICITY - 100024241. NATIONAL GRID GAS - 100024886.

Issue	Date	Remarks	Drawn	Checked	Approved
A	JUL 2018	DESIGN REPORT - APP F	DT	MF	RP

THE NATIONAL GRID
 (NORTH WALES CONNECTION PROJECT) ORDER
 COMPARISON OF PROPOSED DEVELOPMENT AND
 STAGE 3 CONSULTATION DESIGN
 THIRD PARTY - OPTION B
 FIGURE A-3
 ISLE OF ANGLESEY COUNTY COUNCIL

nationalgrid

Application Number: EN020015
 National Grid Drawing Reference

Scale	Sheet Size	Sheet	Issue
1:2,500	A1	FIGURE A-3	A



THE NATIONAL GRID (NORTH WALES CONNECTION PROJECT) ORDER
 COMPARISON OF PROPOSED DEVELOPMENT AND STAGE 3 CONSULTATION DESIGN - THIRD PARTY - OPTION B
 FIGURE A-4
 ISLE OF ANGLESEY COUNTY COUNCIL

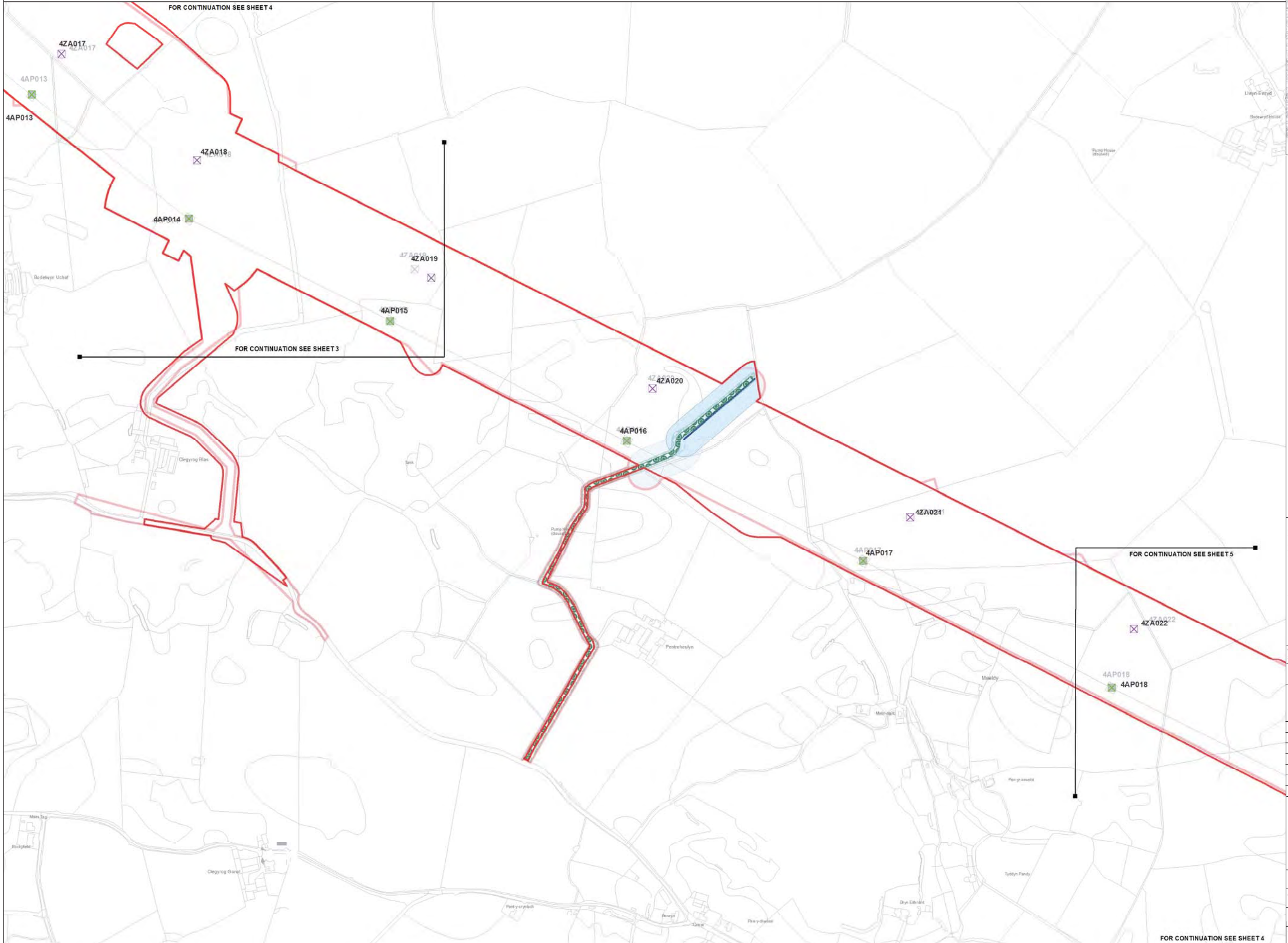

Legend

- LOCAL AUTHORITY BOUNDARY
- SECTION BOUNDARY
- Proposed Development**
 - ORDER LIMITS
 - NEW FULL LINE TENSION GANTRY
 - NEW GANTRY
 - GANTRY TO BE REMOVED
 - NEW LATTICE PYLON
 - NEW LOW HEIGHT LATTICE PYLON
 - EXISTING LATTICE PYLON TO BE REMOVED
 - EXISTING LATTICE PYLON TO BE MODIFIED
 - EXISTING LATTICE PYLON NOT AFFECTED
 - TEMPORARY LATTICE PYLON
 - THIRD PARTY OVERHEAD ASSET TO BE MODIFIED
 - THIRD PARTY UNDERGROUND ASSET TO BE MODIFIED
 - AREA WITHIN WHICH MODIFIED THIRD PARTY ASSET IS TO BE LOCATED
- ACCESS TRACKS - THIRD PARTY
- Stage 3 Consultation**
 - ORDER LIMITS
 - NEW FULL LINE TENSION GANTRY
 - NEW GANTRY
 - GANTRY TO BE REMOVED
 - NEW LATTICE PYLON
 - NEW LOW HEIGHT LATTICE PYLON
 - EXISTING LATTICE PYLON TO BE REMOVED
 - EXISTING LATTICE PYLON TO BE MODIFIED
 - EXISTING LATTICE PYLON NOT AFFECTED
 - TEMPORARY LATTICE PYLON
 - THIRD PARTY OVERHEAD ASSET TO BE MODIFIED
 - THIRD PARTY UNDERGROUND ASSET TO BE MODIFIED
 - AREA WITHIN WHICH MODIFIED THIRD PARTY ASSET IS TO BE LOCATED
 - ACCESS TRACKS - THIRD PARTY

Notes

This drawing is scaled at paper size A1, therefore any prints taken at smaller sizes will affect accuracy of the measurement units and should not be scaled against.

The OS Boundary Line (Local Authority Boundary) data has been mapped against the OS 1:10,000 Scale Raster mapping and therefore will not be accurate when displayed at a different scale.

'X' prefix on pylon number denotes an existing pylon to be removed.

'T' suffix on pylon number denotes a temporary pylon.

New Belmouths onto Public Highways are labelled by section @ g A1).

This plan is illustrative and combines data from the S42 and DCO design phases. Any dimensions are typical or illustrative dimensions. Actual apparatus may differ in style, model and size.

For further explanation please see DCO plans guidance document.

Coordinate System: British National Grid
 Sheet X Centroid Coordinate: 238910 Sheet Y Centroid Coordinate: 390316

BACKGROUND MAPPING INFORMATION HAS BEEN REPRODUCED FROM THE ORDNANCE SURVEY MAP BY PERMISSION OF ORDNANCE SURVEY ON BEHALF OF THE CONTROLLER OF HER MAJESTY'S STATIONERY OFFICE. © CROWN COPYRIGHT ORDNANCE SURVEY. NATIONAL GRID ELECTRICITY - 100024241. NATIONAL GRID GAS - 100024886.

Issue	Date	Remarks	Drawn	Checked	Approved
A	JUL 2018	DESIGN REPORT - APP F	DT	MF	RP

THE NATIONAL GRID
 (NORTH WALES CONNECTION PROJECT) ORDER
 COMPARISON OF PROPOSED DEVELOPMENT AND
 STAGE 3 CONSULTATION DESIGN
 THIRD PARTY - OPTION B
 FIGURE A-4
 ISLE OF ANGLESEY COUNTY COUNCIL

nationalgrid

Application Number: EN020015
 National Grid Drawing Reference

Scale	Sheet Size	Sheet	Issue
1:2,500	A1	FIGURE A-4	A



THE NATIONAL GRID (NORTH WALES CONNECTION PROJECT) ORDER
 COMPARISON OF PROPOSED DEVELOPMENT AND STAGE 3 CONSULTATION DESIGN - THIRD PARTY - OPTION B
 FIGURE A-5
 ISLE OF ANGLESEY COUNTY COUNCIL

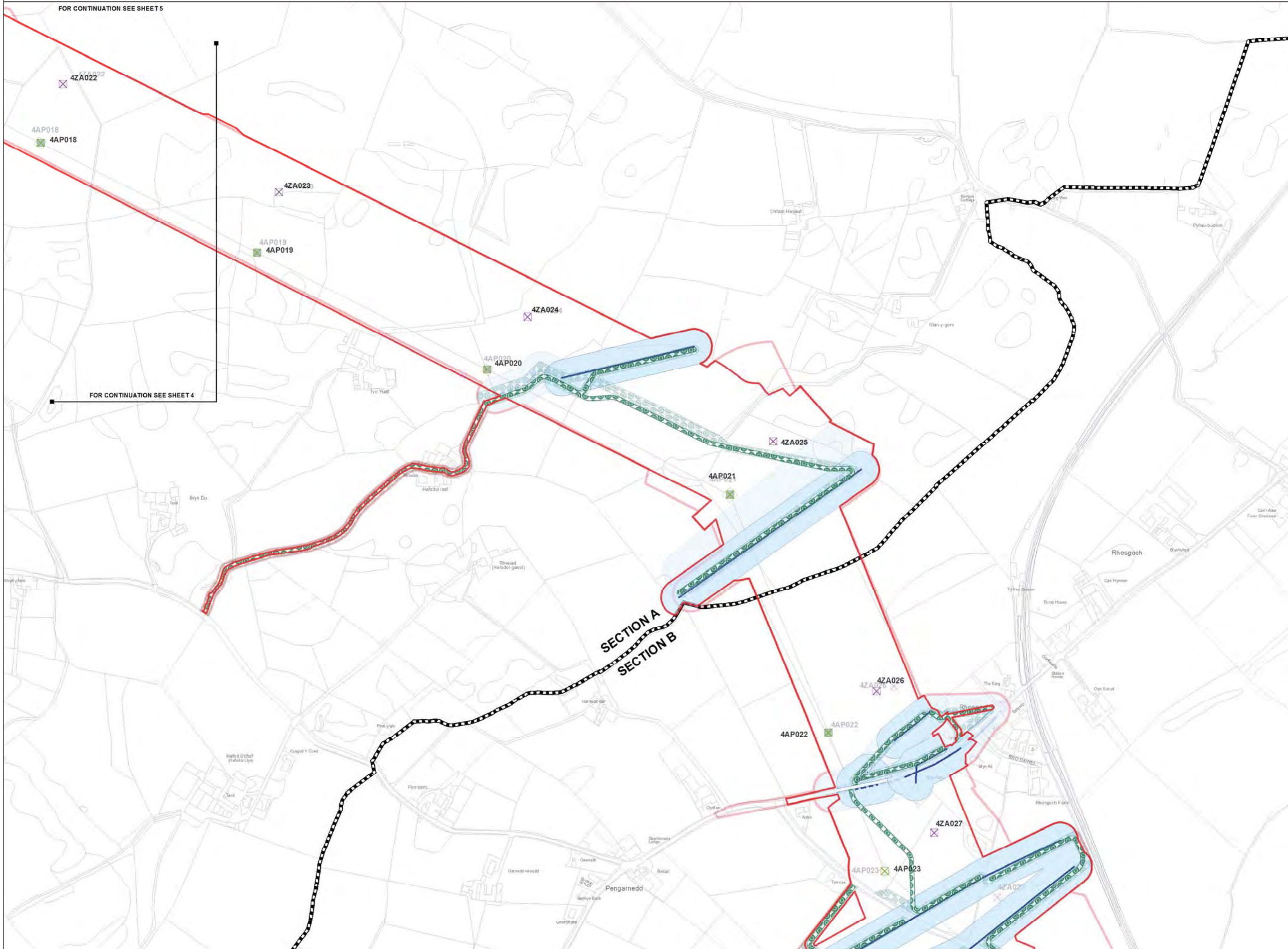

FOR CONTINUATION SEE SHEET 5

FOR CONTINUATION SEE SHEET 4

Legend

- LOCAL AUTHORITY BOUNDARY
- SECTION BOUNDARY
- Proposed Development**
- ORDER LIMITS
- NEW FULL LINE TENSION GANTRY
- NEW GANTRY
- GANTRY TO BE REMOVED
- NEW LATTICE PYLON
- NEW LOW HEIGHT LATTICE PYLON
- EXISTING LATTICE PYLON TO BE REMOVED
- EXISTING LATTICE PYLON TO BE MODIFIED
- EXISTING LATTICE PYLON NOT AFFECTED
- TEMPORARY LATTICE PYLON
- THIRD PARTY OVERHEAD ASSET TO BE MODIFIED
- THIRD PARTY UNDERGROUND ASSET TO BE MODIFIED
- AREA WITHIN WHICH MODIFIED THIRD PARTY ASSET IS TO BE LOCATED
- ACCESS TRACKS - THIRD PARTY
- Stage 3 Consultation**
- ORDER LIMITS
- NEW FULL LINE TENSION GANTRY
- NEW GANTRY
- GANTRY TO BE REMOVED
- NEW LATTICE PYLON
- NEW LOW HEIGHT LATTICE PYLON
- EXISTING LATTICE PYLON TO BE REMOVED
- EXISTING LATTICE PYLON TO BE MODIFIED
- EXISTING LATTICE PYLON NOT AFFECTED
- TEMPORARY LATTICE PYLON
- THIRD PARTY OVERHEAD ASSET TO BE MODIFIED
- THIRD PARTY UNDERGROUND ASSET TO BE MODIFIED
- AREA WITHIN WHICH MODIFIED THIRD PARTY ASSET IS TO BE LOCATED
- ACCESS TRACKS - THIRD PARTY

Notes

This drawing is scaled at paper size A1, therefore any prints taken at smaller sizes will affect accuracy of the measurement units and should not be scaled against.

The OS Boundary Line (Local Authority Boundary) data has been mapped against the OS 1:10,000 Scale Raster mapping and therefore will not be accurate when displayed at a different scale.

'X' prefix on pylon number denotes an existing pylon to be removed.

'T' suffix on pylon number denotes a temporary pylon.

New Belmounds onto Public Highways are labelled by section @ g A1).

This plan is illustrative and combines data from the S42 and DCO design phases. Any dimensions are typical or illustrative dimensions. Actual apparatus may differ in style, model and size.

For further explanation please see DCO plans guidance document.

Coordinate System: British National Grid
 Sheet X Centroid Coordinate: 240423 Sheet Y Centroid Coordinate: 389545

0 50 100 200 Metres

BACKGROUND MAPPING INFORMATION HAS BEEN REPRODUCED FROM THE ORDNANCE SURVEY MAP BY PERMISSION OF ORDNANCE SURVEY ON BEHALF OF THE CONTROLLER OF HER MAJESTY'S STATIONERY OFFICE. © CROWN COPYRIGHT ORDNANCE SURVEY. NATIONAL GRID ELECTRICITY - 100024241. NATIONAL GRID GAS - 100024886.

Issue	Date	Remarks	Drawn	Checked	Approved
A	JUL 2018	DESIGN REPORT - APP F	DT	MF	RP

THE NATIONAL GRID
 (NORTH WALES CONNECTION PROJECT) ORDER
 COMPARISON OF PROPOSED DEVELOPMENT AND
 STAGE 3 CONSULTATION DESIGN
 THIRD PARTY - OPTION B
 FIGURE A-5
 ISLE OF ANGLESEY COUNTY COUNCIL

nationalgrid

Application Number: EN020015
 National Grid Drawing Reference

Scale	Sheet Size	Sheet	Issue
1:2,500	A1	FIGURE A-5	A



THE NATIONAL GRID (NORTH WALES CONNECTION PROJECT) ORDER
 COMPARISON OF PROPOSED DEVELOPMENT AND STAGE 3 CONSULTATION DESIGN - THIRD PARTY - OPTION B
 FIGURE B-1
 ISLE OF ANGLESEY COUNTY COUNCIL

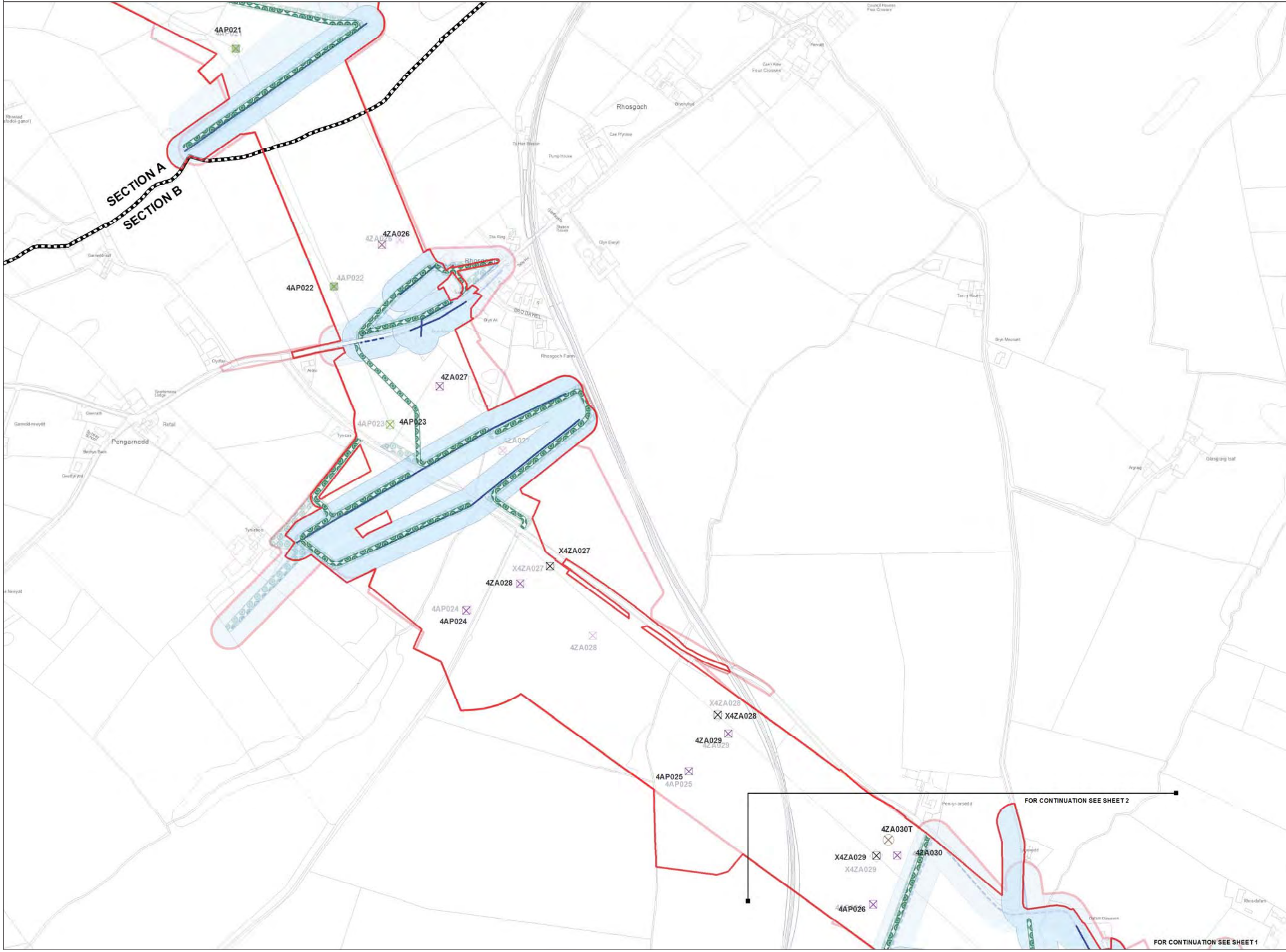
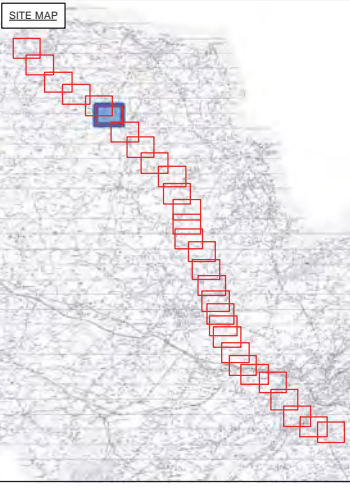

Legend

- LOCAL AUTHORITY BOUNDARY
- SECTION BOUNDARY
- Proposed Development**
- ORDER LIMITS
- NEW FULL LINE TENSION GANTRY
- NEW GANTRY
- GANTRY TO BE REMOVED
- NEW LATTICE PYLON
- NEW LOW HEIGHT LATTICE PYLON
- EXISTING LATTICE PYLON TO BE REMOVED
- EXISTING LATTICE PYLON TO BE MODIFIED
- EXISTING LATTICE PYLON NOT AFFECTED
- TEMPORARY LATTICE PYLON
- THIRD PARTY OVERHEAD ASSET TO BE MODIFIED
- THIRD PARTY UNDERGROUND ASSET TO BE MODIFIED
- AREA WITHIN WHICH MODIFIED THIRD PARTY ASSET IS TO BE LOCATED
- ACCESS TRACKS - THIRD PARTY
- Stage 3 Consultation**
- ORDER LIMITS
- NEW FULL LINE TENSION GANTRY
- NEW GANTRY
- GANTRY TO BE REMOVED
- NEW LATTICE PYLON
- NEW LOW HEIGHT LATTICE PYLON
- EXISTING LATTICE PYLON TO BE REMOVED
- EXISTING LATTICE PYLON TO BE MODIFIED
- EXISTING LATTICE PYLON NOT AFFECTED
- TEMPORARY LATTICE PYLON
- THIRD PARTY OVERHEAD ASSET TO BE MODIFIED
- THIRD PARTY UNDERGROUND ASSET TO BE MODIFIED
- AREA WITHIN WHICH MODIFIED THIRD PARTY ASSET IS TO BE LOCATED
- ACCESS TRACKS - THIRD PARTY

Notes

This drawing is scaled at paper size A1, therefore any prints taken at smaller sizes will affect accuracy of the measurement units and should not be scaled against.

The OS Boundary Line (Local Authority Boundary) data has been mapped against the OS 1:10,000 Scale Raster mapping and therefore will not be accurate when displayed at a different scale.

'X' prefix on pylon number denotes an existing pylon to be removed.

'T' suffix on pylon number denotes a temporary pylon.

New Belmouths onto Public Highways are labelled by section (e.g. A1).

This plan is illustrative and combines data from the S42 and DCO design phases. Any dimensions are typical or illustrative dimensions. Actual apparatus may differ in style, model and size.

For further explanation please see DCO plans guidance document.

Coordinate System: British National Grid
 Sheet X Centroid Coordinate: 241116 Sheet Y Centroid Coordinate: 388919

0 50 100 200 Metres

BACKGROUND MAPPING INFORMATION HAS BEEN REPRODUCED FROM THE ORDNANCE SURVEY MAP BY PERMISSION OF ORDNANCE SURVEY ON BEHALF OF THE CONTROLLER OF HER MAJESTY'S STATIONERY OFFICE. © CROWN COPYRIGHT ORDNANCE SURVEY. NATIONAL GRID ELECTRICITY - 100024241. NATIONAL GRID GAS - 100024886.

Issue	Date	Remarks	Drawn	Checked	Approved
A	JUL 2018	DESIGN REPORT - APP F	DT	MF	RP

THE NATIONAL GRID
 (NORTH WALES CONNECTION PROJECT) ORDER
 COMPARISON OF PROPOSED DEVELOPMENT AND
 STAGE 3 CONSULTATION DESIGN
 THIRD PARTY - OPTION B
 FIGURE B-1
 ISLE OF ANGLESEY COUNTY COUNCIL

nationalgrid

Application Number: EN020015
 National Grid Drawing Reference

Scale	Sheet Size	Sheet	Issue
1:2,500	A1	FIGURE B-1	A



THE NATIONAL GRID (NORTH WALES CONNECTION PROJECT) ORDER
 COMPARISON OF PROPOSED DEVELOPMENT AND STAGE 3 CONSULTATION DESIGN - THIRD PARTY - OPTION B
 FIGURE B-2
 ISLE OF ANGLESEY COUNTY COUNCIL

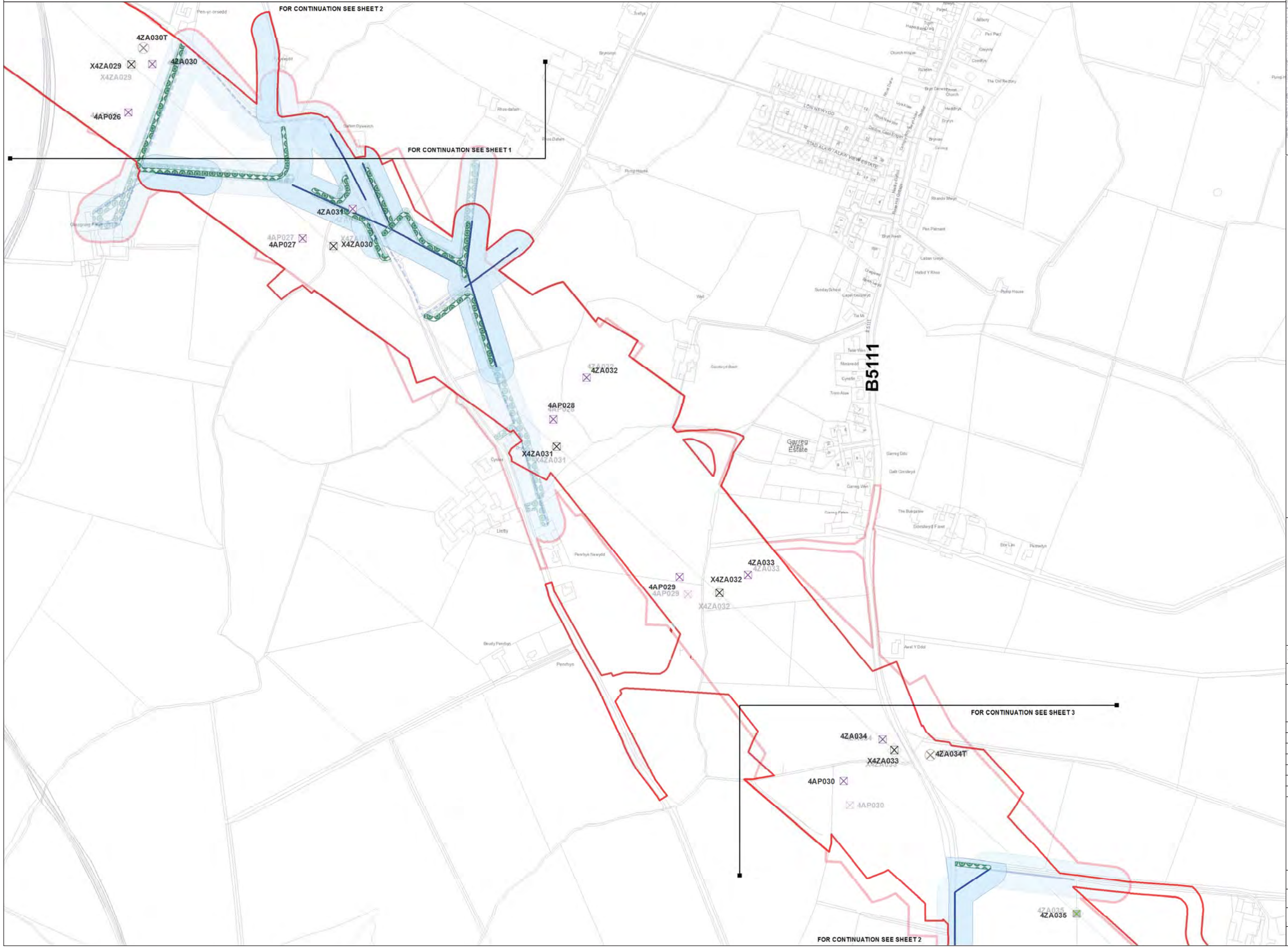
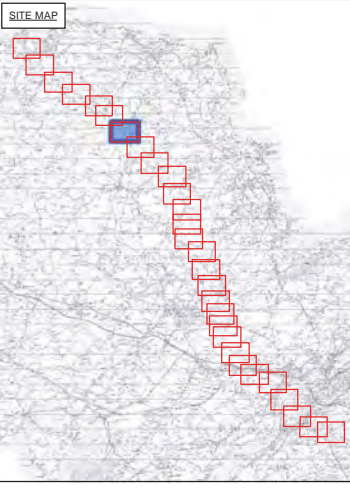

Legend

- LOCAL AUTHORITY BOUNDARY
- SECTION BOUNDARY
- Proposed Development**
 - ORDER LIMITS
 - NEW FULL LINE TENSION GANTRY
 - NEW GANTRY
 - GANTRY TO BE REMOVED
 - NEW LATTICE PYLON
 - NEW LOW HEIGHT LATTICE PYLON
 - EXISTING LATTICE PYLON TO BE REMOVED
 - EXISTING LATTICE PYLON TO BE MODIFIED
 - EXISTING LATTICE PYLON NOT AFFECTED
 - TEMPORARY LATTICE PYLON
 - THIRD PARTY OVERHEAD ASSET TO BE MODIFIED
 - THIRD PARTY UNDERGROUND ASSET TO BE MODIFIED
 - AREA WITHIN WHICH MODIFIED THIRD PARTY ASSET IS TO BE LOCATED
 - ACCESS TRACKS - THIRD PARTY
- Stage 3 Consultation**
 - ORDER LIMITS
 - NEW FULL LINE TENSION GANTRY
 - NEW GANTRY
 - GANTRY TO BE REMOVED
 - NEW LATTICE PYLON
 - NEW LOW HEIGHT LATTICE PYLON
 - EXISTING LATTICE PYLON TO BE REMOVED
 - EXISTING LATTICE PYLON TO BE MODIFIED
 - EXISTING LATTICE PYLON NOT AFFECTED
 - TEMPORARY LATTICE PYLON
 - THIRD PARTY OVERHEAD ASSET TO BE MODIFIED
 - THIRD PARTY UNDERGROUND ASSET TO BE MODIFIED
 - AREA WITHIN WHICH MODIFIED THIRD PARTY ASSET IS TO BE LOCATED
 - ACCESS TRACKS - THIRD PARTY

Notes

This drawing is scaled at paper size A1, therefore any prints taken at smaller sizes will affect accuracy of the measurement units and should not be scaled against.

The OS Boundary Line (Local Authority Boundary) data has been mapped against the OS 1:10,000 Scale Raster mapping and therefore will not be accurate when displayed at a different scale.

'X' prefix on pylon number denotes an existing pylon to be removed.

'T' suffix on pylon number denotes a temporary pylon.

New Belmouths onto Public Highways are labelled by section (e.g. A1).

This plan is illustrative and combines data from the S42 and DCO design phases. Any dimensions are typical or illustrative dimensions. Actual apparatus may differ in style, model and size.

For further explanation please see DCO plans guidance document.

Coordinate System: British National Grid
 Sheet X Centroid Coordinate: 242162 Sheet Y Centroid Coordinate: 387806

0 50 100 200 Metres

BACKGROUND MAPPING INFORMATION HAS BEEN REPRODUCED FROM THE ORDNANCE SURVEY MAP BY PERMISSION OF ORDNANCE SURVEY ON BEHALF OF THE CONTROLLER OF HER MAJESTY'S STATIONERY OFFICE. © CROWN COPYRIGHT ORDNANCE SURVEY. NATIONAL GRID ELECTRICITY - 100024241. NATIONAL GRID GAS - 100024886.

Issue	Date	Remarks	Drawn	Checked	Approved
A	JUL 2018	DESIGN REPORT - APP F	DT	MF	RP

THE NATIONAL GRID
 (NORTH WALES CONNECTION PROJECT) ORDER
 COMPARISON OF PROPOSED DEVELOPMENT AND
 STAGE 3 CONSULTATION DESIGN
 THIRD PARTY - OPTION B
 FIGURE B-2
 ISLE OF ANGLESEY COUNTY COUNCIL

nationalgrid

Application Number: EN020015
 National Grid Drawing Reference

Scale	Sheet Size	Sheet	Issue
1:2,500	A1	FIGURE B-2	A



THE NATIONAL GRID (NORTH WALES CONNECTION PROJECT) ORDER
 COMPARISON OF PROPOSED DEVELOPMENT AND STAGE 3 CONSULTATION DESIGN - THIRD PARTY - OPTION B
 FIGURE B-3
 ISLE OF ANGLESEY COUNTY COUNCIL

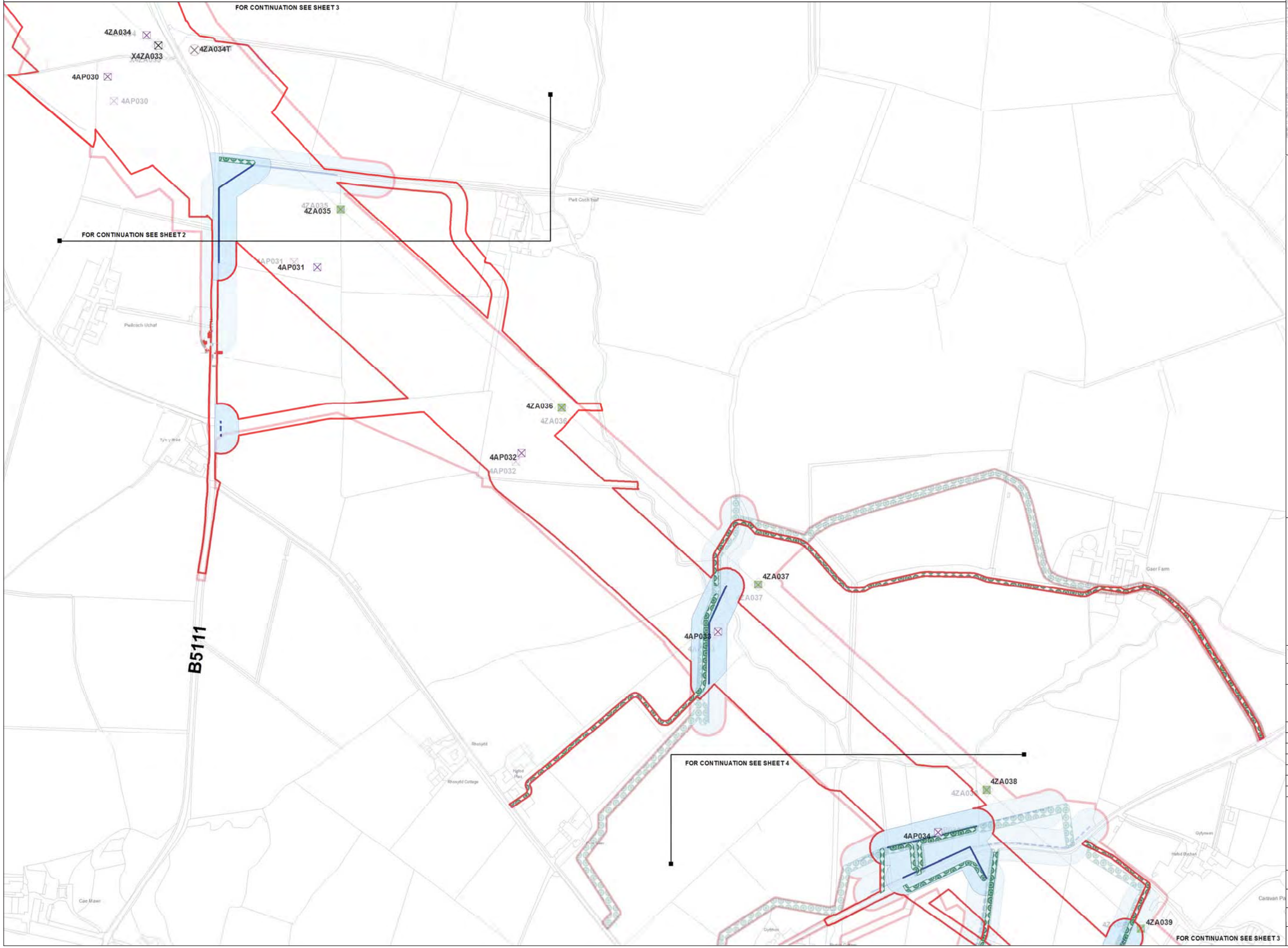

Legend

- LOCAL AUTHORITY BOUNDARY
- SECTION BOUNDARY
- Proposed Development**
 - ORDER LIMITS
 - NEW FULL LINE TENSION GANTRY
 - NEW GANTRY
 - GANTRY TO BE REMOVED
 - NEW LATTICE PYLON
 - NEW LOW HEIGHT LATTICE PYLON
 - EXISTING LATTICE PYLON TO BE REMOVED
 - EXISTING LATTICE PYLON TO BE MODIFIED
 - EXISTING LATTICE PYLON NOT AFFECTED
 - TEMPORARY LATTICE PYLON
 - THIRD PARTY OVERHEAD ASSET TO BE MODIFIED
 - THIRD PARTY UNDERGROUND ASSET TO BE MODIFIED
 - AREA WITHIN WHICH MODIFIED THIRD PARTY ASSET IS TO BE LOCATED
 - ACCESS TRACKS - THIRD PARTY
- Stage 3 Consultation**
 - ORDER LIMITS
 - NEW FULL LINE TENSION GANTRY
 - NEW GANTRY
 - GANTRY TO BE REMOVED
 - NEW LATTICE PYLON
 - NEW LOW HEIGHT LATTICE PYLON
 - EXISTING LATTICE PYLON TO BE REMOVED
 - EXISTING LATTICE PYLON TO BE MODIFIED
 - EXISTING LATTICE PYLON NOT AFFECTED
 - TEMPORARY LATTICE PYLON
 - THIRD PARTY OVERHEAD ASSET TO BE MODIFIED
 - THIRD PARTY UNDERGROUND ASSET TO BE MODIFIED
 - AREA WITHIN WHICH MODIFIED THIRD PARTY ASSET IS TO BE LOCATED
 - ACCESS TRACKS - THIRD PARTY

Notes

This drawing is scaled at paper size A1, therefore any prints taken at smaller sizes will affect accuracy of the measurement units and should not be scaled against.

The OS Boundary Line (Local Authority Boundary) data has been mapped against the OS 1:10,000 Scale Raster mapping and therefore will not be accurate when displayed at a different scale.

'X' prefix on pylon number denotes an existing pylon to be removed.

'T' suffix on pylon number denotes a temporary pylon.

New Belmouths onto Public Highways are labelled by section (e.g. A1).

This plan is illustrative and combines data from the S42 and DCO design phases. Any dimensions are typical or illustrative dimensions. Actual apparatus may differ in style, model and size.

For further explanation please see DCO plans guidance document.

Coordinate System: British National Grid
 Sheet X Centroid Coordinate: 243201 Sheet Y Centroid Coordinate: 386811

0 50 100 200 Metres

BACKGROUND MAPPING INFORMATION HAS BEEN REPRODUCED FROM THE ORDNANCE SURVEY MAP BY PERMISSION OF ORDNANCE SURVEY ON BEHALF OF THE CONTROLLER OF HER MAJESTY'S STATIONERY OFFICE. © CROWN COPYRIGHT ORDNANCE SURVEY. NATIONAL GRID ELECTRICITY - 100024241. NATIONAL GRID GAS - 100024886.

Issue	Date	Remarks	Drawn	Checked	Approved
A	JUL 2018	DESIGN REPORT - APP F	DT	MF	RP

THE NATIONAL GRID
 (NORTH WALES CONNECTION PROJECT) ORDER
 COMPARISON OF PROPOSED DEVELOPMENT AND
 STAGE 3 CONSULTATION DESIGN
 THIRD PARTY - OPTION B
 FIGURE B-3
 ISLE OF ANGLESEY COUNTY COUNCIL

nationalgrid

Application Number: EN020015
 National Grid Drawing Reference

Scale	Sheet Size	Sheet	Issue
1:2,500	A1	FIGURE B-3	A



THE NATIONAL GRID (NORTH WALES CONNECTION PROJECT) ORDER
 COMPARISON OF PROPOSED DEVELOPMENT AND STAGE 3 CONSULTATION DESIGN - THIRD PARTY - OPTION B
 FIGURE B-4
 ISLE OF ANGLESEY COUNTY COUNCIL

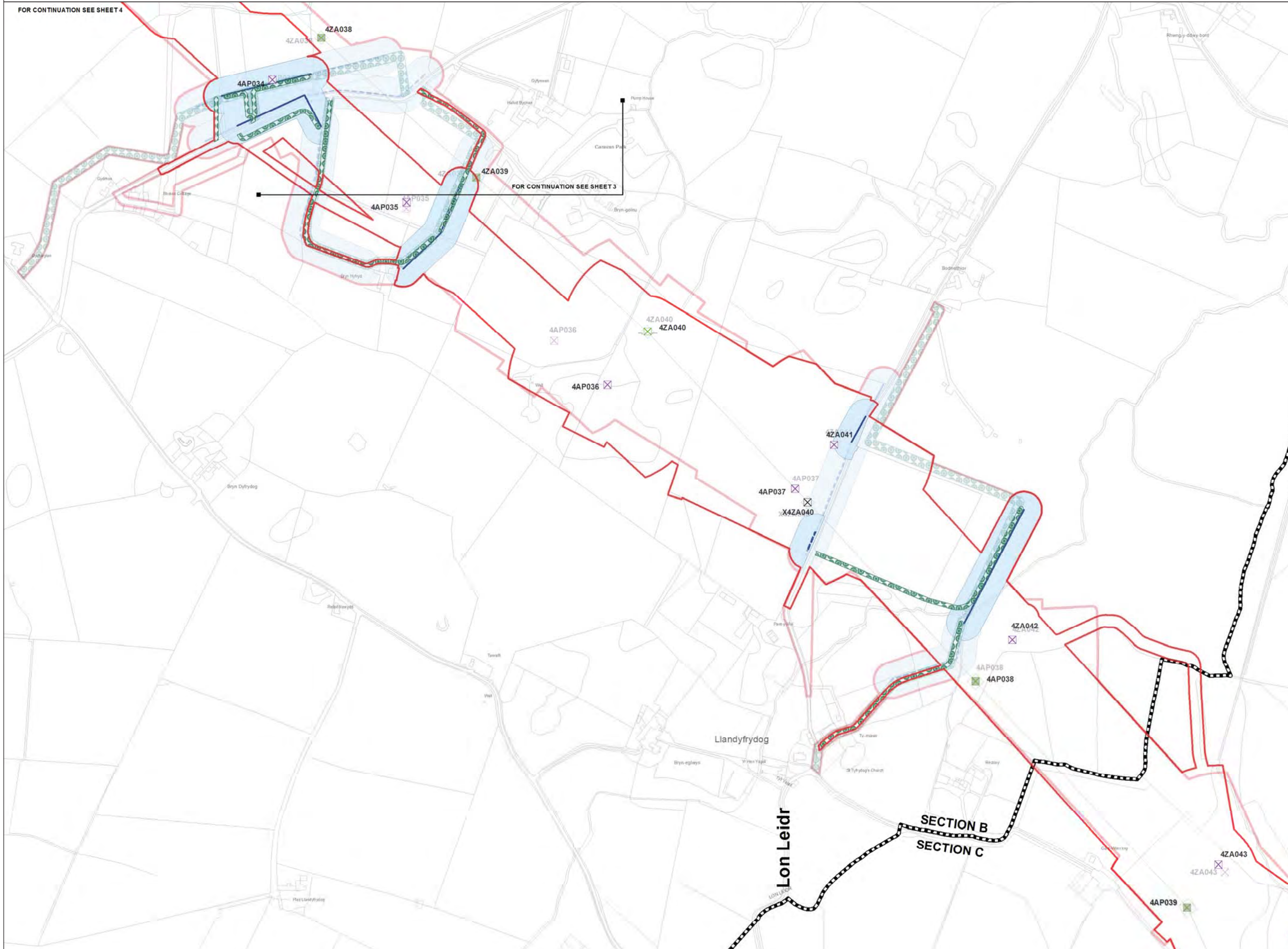

Legend

- LOCAL AUTHORITY BOUNDARY
- SECTION BOUNDARY
- Proposed Development**
 - ORDER LIMITS
 - NEW FULL LINE TENSION GANTRY
 - NEW GANTRY
 - GANTRY TO BE REMOVED
 - NEW LATTICE PYLON
 - NEW LOW HEIGHT LATTICE PYLON
 - EXISTING LATTICE PYLON TO BE REMOVED
 - EXISTING LATTICE PYLON TO BE MODIFIED
 - EXISTING LATTICE PYLON NOT AFFECTED
 - TEMPORARY LATTICE PYLON
 - THIRD PARTY OVERHEAD ASSET TO BE MODIFIED
 - THIRD PARTY UNDERGROUND ASSET TO BE MODIFIED
 - AREA WITHIN WHICH MODIFIED THIRD PARTY ASSET IS TO BE LOCATED
 - ACCESS TRACKS - THIRD PARTY
- Stage 3 Consultation**
 - ORDER LIMITS
 - NEW FULL LINE TENSION GANTRY
 - NEW GANTRY
 - GANTRY TO BE REMOVED
 - NEW LATTICE PYLON
 - NEW LOW HEIGHT LATTICE PYLON
 - EXISTING LATTICE PYLON TO BE REMOVED
 - EXISTING LATTICE PYLON TO BE MODIFIED
 - EXISTING LATTICE PYLON NOT AFFECTED
 - TEMPORARY LATTICE PYLON
 - THIRD PARTY OVERHEAD ASSET TO BE MODIFIED
 - THIRD PARTY UNDERGROUND ASSET TO BE MODIFIED
 - AREA WITHIN WHICH MODIFIED THIRD PARTY ASSET IS TO BE LOCATED
 - ACCESS TRACKS - THIRD PARTY

Notes

This drawing is scaled at paper size A1, therefore any prints taken at smaller sizes will affect accuracy of the measurement units and should not be scaled against.

The OS Boundary Line (Local Authority Boundary) data has been mapped against the OS 1:10,000 Scale Raster mapping and therefore will not be accurate when displayed at a different scale.

'X' prefix on pylon number denotes an existing pylon to be removed.

'T' suffix on pylon number denotes a temporary pylon.

New Belmouths onto Public Highways are labelled by section (e.g. A1).

This plan is illustrative and combines data from the S42 and DCO design phases. Any dimensions are typical or illustrative dimensions. Actual apparatus may differ in style, model and size.

For further explanation please see DCO plans guidance document.

Coordinate System: British National Grid
 Sheet X Centroid Coordinate: 244142 Sheet Y Centroid Coordinate: 385749

BACKGROUND MAPPING INFORMATION HAS BEEN REPRODUCED FROM THE ORDNANCE SURVEY MAP BY PERMISSION OF ORDNANCE SURVEY ON BEHALF OF THE CONTROLLER OF HER MAJESTY'S STATIONERY OFFICE. © CROWN COPYRIGHT ORDNANCE SURVEY. NATIONAL GRID ELECTRICITY - 100024241. NATIONAL GRID GAS - 100024886.

Issue	Date	Remarks	Drawn	Checked	Approved
A	JUL 2018	DESIGN REPORT - APP F	DT	MF	RP

THE NATIONAL GRID (NORTH WALES CONNECTION PROJECT) ORDER
 COMPARISON OF PROPOSED DEVELOPMENT AND STAGE 3 CONSULTATION DESIGN
 THIRD PARTY - OPTION B
 FIGURE B-4
 ISLE OF ANGLESEY COUNTY COUNCIL

nationalgrid

Application Number: EN020015
 National Grid Drawing Reference

Scale	Sheet Size	Sheet	Issue
1:2,500	A1	FIGURE B-4	A



THE NATIONAL GRID (NORTH WALES CONNECTION PROJECT) ORDER
 COMPARISON OF PROPOSED DEVELOPMENT AND STAGE 3 CONSULTATION DESIGN - THIRD PARTY - OPTION B
 FIGURE C-1
 ISLE OF ANGLESEY COUNTY COUNCIL

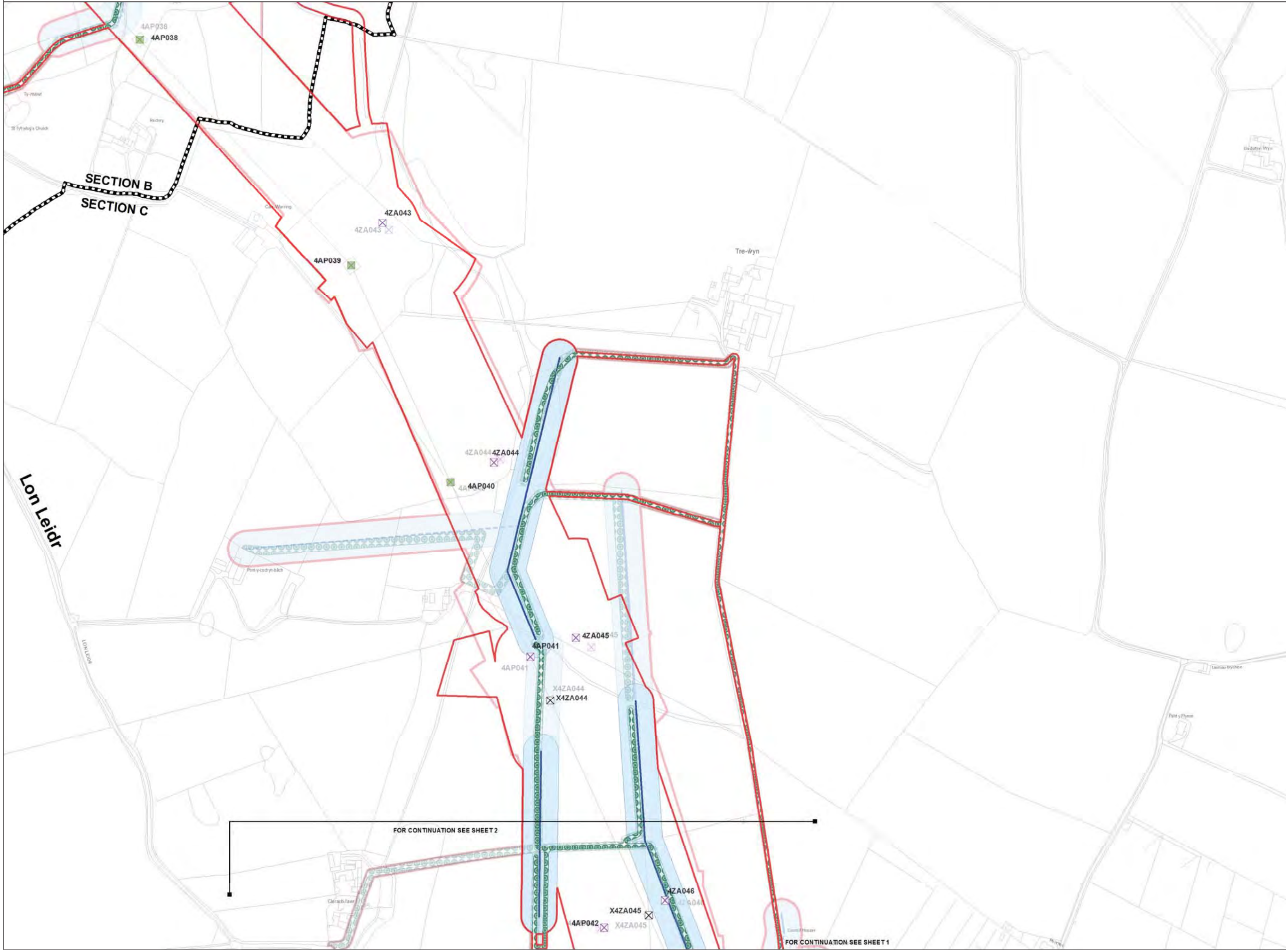

Legend

- LOCAL AUTHORITY BOUNDARY
- SECTION BOUNDARY
- Proposed Development**
- ORDER LIMITS
- NEW FULL LINE TENSION GANTRY
- NEW GANTRY
- GANTRY TO BE REMOVED
- NEW LATTICE PYLON
- NEW LOW HEIGHT LATTICE PYLON
- EXISTING LATTICE PYLON TO BE REMOVED
- EXISTING LATTICE PYLON TO BE MODIFIED
- EXISTING LATTICE PYLON NOT AFFECTED
- TEMPORARY LATTICE PYLON
- THIRD PARTY OVERHEAD ASSET TO BE MODIFIED
- THIRD PARTY UNDERGROUND ASSET TO BE MODIFIED
- AREA WITHIN WHICH MODIFIED THIRD PARTY ASSET IS TO BE LOCATED
- ACCESS TRACKS - THIRD PARTY
- Stage 3 Consultation**
- ORDER LIMITS
- NEW FULL LINE TENSION GANTRY
- NEW GANTRY
- GANTRY TO BE REMOVED
- NEW LATTICE PYLON
- NEW LOW HEIGHT LATTICE PYLON
- EXISTING LATTICE PYLON TO BE REMOVED
- EXISTING LATTICE PYLON TO BE MODIFIED
- EXISTING LATTICE PYLON NOT AFFECTED
- TEMPORARY LATTICE PYLON
- THIRD PARTY OVERHEAD ASSET TO BE MODIFIED
- THIRD PARTY UNDERGROUND ASSET TO BE MODIFIED
- AREA WITHIN WHICH MODIFIED THIRD PARTY ASSET IS TO BE LOCATED
- ACCESS TRACKS - THIRD PARTY

Notes

This drawing is scaled at paper size A1, therefore any prints taken at smaller sizes will affect accuracy of the measurement units and should not be scaled against.

The OS Boundary Line (Local Authority Boundary) data has been mapped against the OS 1:10,000 Scale Raster mapping and therefore will not be accurate when displayed at a different scale.

'X' prefix on pylon number denotes an existing pylon to be removed.

'T' suffix on pylon number denotes a temporary pylon.

New Belmouths onto Public Highways are labelled by section (e.g. A1).

This plan is illustrative and combines data from the S42 and DCO design phases. Any dimensions are typical or illustrative dimensions. Actual apparatus may differ in style, model and size.

For further explanation please see DCO plans guidance document.

Coordinate System: British National Grid
 Sheet X Centroid Coordinate: 245315 Sheet Y Centroid Coordinate: 384848

0 50 100 200 Metres

BACKGROUND MAPPING INFORMATION HAS BEEN REPRODUCED FROM THE ORDNANCE SURVEY MAP BY PERMISSION OF ORDNANCE SURVEY ON BEHALF OF THE CONTROLLER OF HER MAJESTY'S STATIONERY OFFICE. © CROWN COPYRIGHT ORDNANCE SURVEY. NATIONAL GRID ELECTRICITY - 100024241. NATIONAL GRID GAS - 100024886.

Issue	Date	Remarks	Drawn	Checked	Approved
A	JUL 2018	DESIGN REPORT - APP F	DT	MF	RP

THE NATIONAL GRID
 (NORTH WALES CONNECTION PROJECT) ORDER
 COMPARISON OF PROPOSED DEVELOPMENT AND
 STAGE 3 CONSULTATION DESIGN
 THIRD PARTY - OPTION B
 FIGURE C-1
 ISLE OF ANGLESEY COUNTY COUNCIL

nationalgrid

Application Number: EN020015
 National Grid Drawing Reference

Scale	Sheet Size	Sheet	Issue
1:2,500	A1	FIGURE C-1	A

FOR CONTINUATION SEE SHEET 2

FOR CONTINUATION SEE SHEET 1



THE NATIONAL GRID (NORTH WALES CONNECTION PROJECT) ORDER
 COMPARISON OF PROPOSED DEVELOPMENT AND STAGE 3 CONSULTATION DESIGN - THIRD PARTY - OPTION B
 FIGURE C-2
 ISLE OF ANGLESEY COUNTY COUNCIL

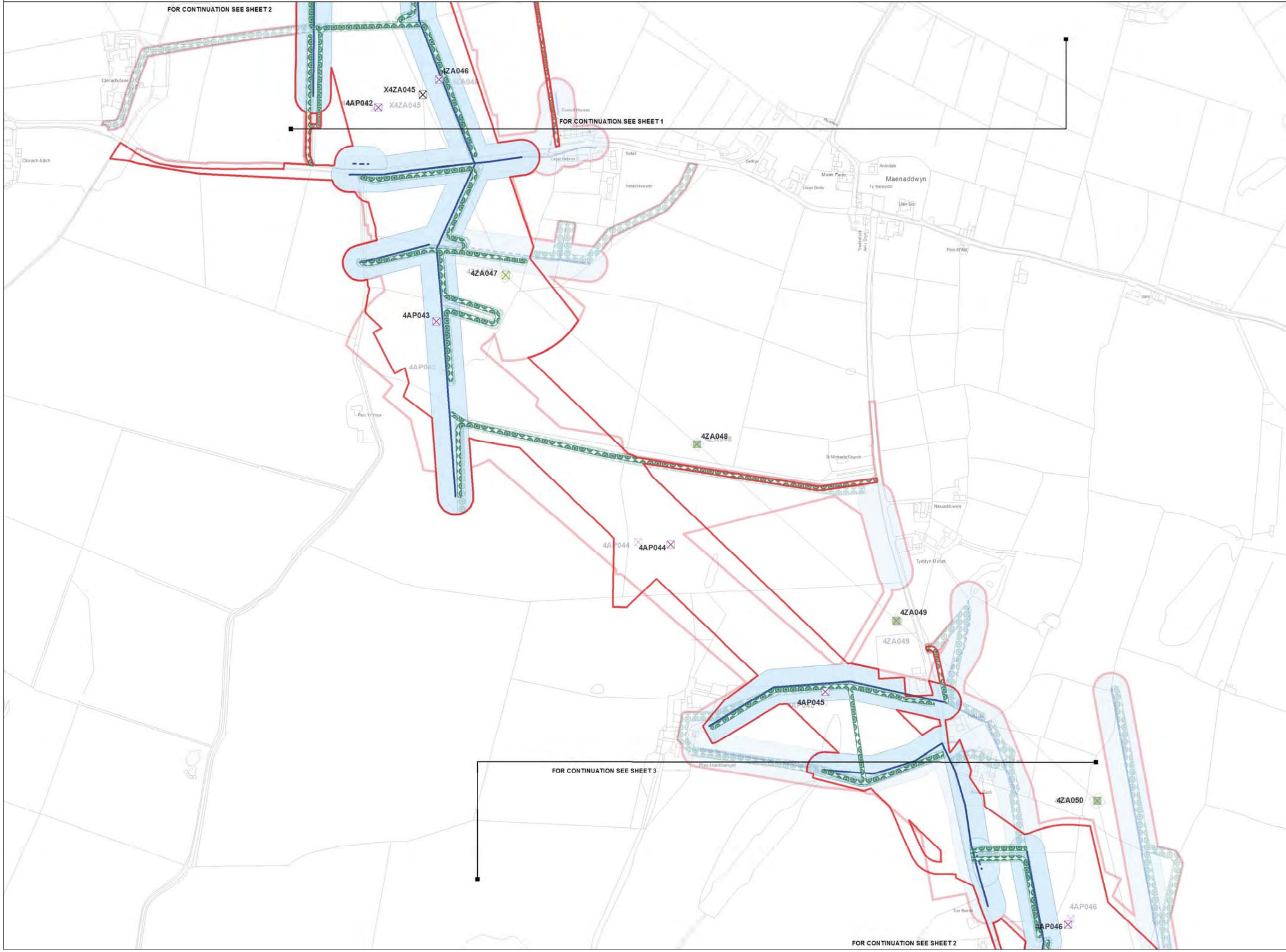

Legend

- LOCAL AUTHORITY BOUNDARY
- SECTION BOUNDARY
- Proposed Development**
- ORDER LIMITS
- NEW FULL LINE TENSION GANTRY
- NEW GANTRY
- GANTRY TO BE REMOVED
- NEW LATTICE PYLON
- NEW LOW HEIGHT LATTICE PYLON
- EXISTING LATTICE PYLON TO BE REMOVED
- EXISTING LATTICE PYLON TO BE MODIFIED
- EXISTING LATTICE PYLON NOT AFFECTED
- TEMPORARY LATTICE PYLON
- THIRD PARTY OVERHEAD ASSET TO BE MODIFIED
- THIRD PARTY UNDERGROUND ASSET TO BE MODIFIED
- AREA WITHIN WHICH MODIFIED THIRD PARTY ASSET IS TO BE LOCATED
- ACCESS TRACKS - THIRD PARTY
- Stage 3 Consultation**
- ORDER LIMITS
- NEW FULL LINE TENSION GANTRY
- NEW GANTRY
- GANTRY TO BE REMOVED
- NEW LATTICE PYLON
- NEW LOW HEIGHT LATTICE PYLON
- EXISTING LATTICE PYLON TO BE REMOVED
- EXISTING LATTICE PYLON TO BE MODIFIED
- EXISTING LATTICE PYLON NOT AFFECTED
- TEMPORARY LATTICE PYLON
- THIRD PARTY OVERHEAD ASSET TO BE MODIFIED
- THIRD PARTY UNDERGROUND ASSET TO BE MODIFIED
- AREA WITHIN WHICH MODIFIED THIRD PARTY ASSET IS TO BE LOCATED
- ACCESS TRACKS - THIRD PARTY

Notes

This drawing is scaled at paper size A1, therefore any prints taken at smaller sizes will affect accuracy of the measurement units and should not be scaled against.

The OS Boundary Line (Local Authority Boundary) data has been mapped against the OS 1:10,000 Scale Raster mapping and therefore will not be accurate when displayed at a different scale.

'X' prefix on pylon number denotes an existing pylon to be removed.

'T' suffix on pylon number denotes a temporary pylon.

New Belmouths onto Public Highways are labelled by section (e.g. A1).

This plan is illustrative and combines data from the S42 and DCO design phases. Any dimensions are typical or illustrative dimensions. Actual apparatus may differ in style, model and size.

For further explanation please see DCO plans guidance document.

Coordinate System: British National Grid
 Sheet X Centroid Coordinate: 245833 Sheet Y Centroid Coordinate: 383694

0 50 100 200 Metres

BACKGROUND MAPPING INFORMATION HAS BEEN REPRODUCED FROM THE ORDNANCE SURVEY MAP BY PERMISSION OF ORDNANCE SURVEY ON BEHALF OF THE CONTROLLER OF HER MAJESTY'S STATIONERY OFFICE. © CROWN COPYRIGHT ORDNANCE SURVEY. NATIONAL GRID ELECTRICITY - 100024241. NATIONAL GRID GAS - 100024886.

Issue	Date	Remarks	Drawn	Checked	Approved
A	JUL 2018	DESIGN REPORT - APP F	DT	MF	RP

THE NATIONAL GRID
 (NORTH WALES CONNECTION PROJECT) ORDER
 COMPARISON OF PROPOSED DEVELOPMENT AND
 STAGE 3 CONSULTATION DESIGN
 THIRD PARTY - OPTION B
 FIGURE C-2
 ISLE OF ANGLESEY COUNTY COUNCIL

nationalgrid

Application Number: EN020015
 National Grid Drawing Reference

Scale	Sheet Size	Sheet	Issue
1:2,500	A1	FIGURE C-2	A



THE NATIONAL GRID (NORTH WALES CONNECTION PROJECT) ORDER
 COMPARISON OF PROPOSED DEVELOPMENT AND STAGE 3 CONSULTATION DESIGN - THIRD PARTY - OPTION B
 FIGURE C-3
 ISLE OF ANGLESEY COUNTY COUNCIL

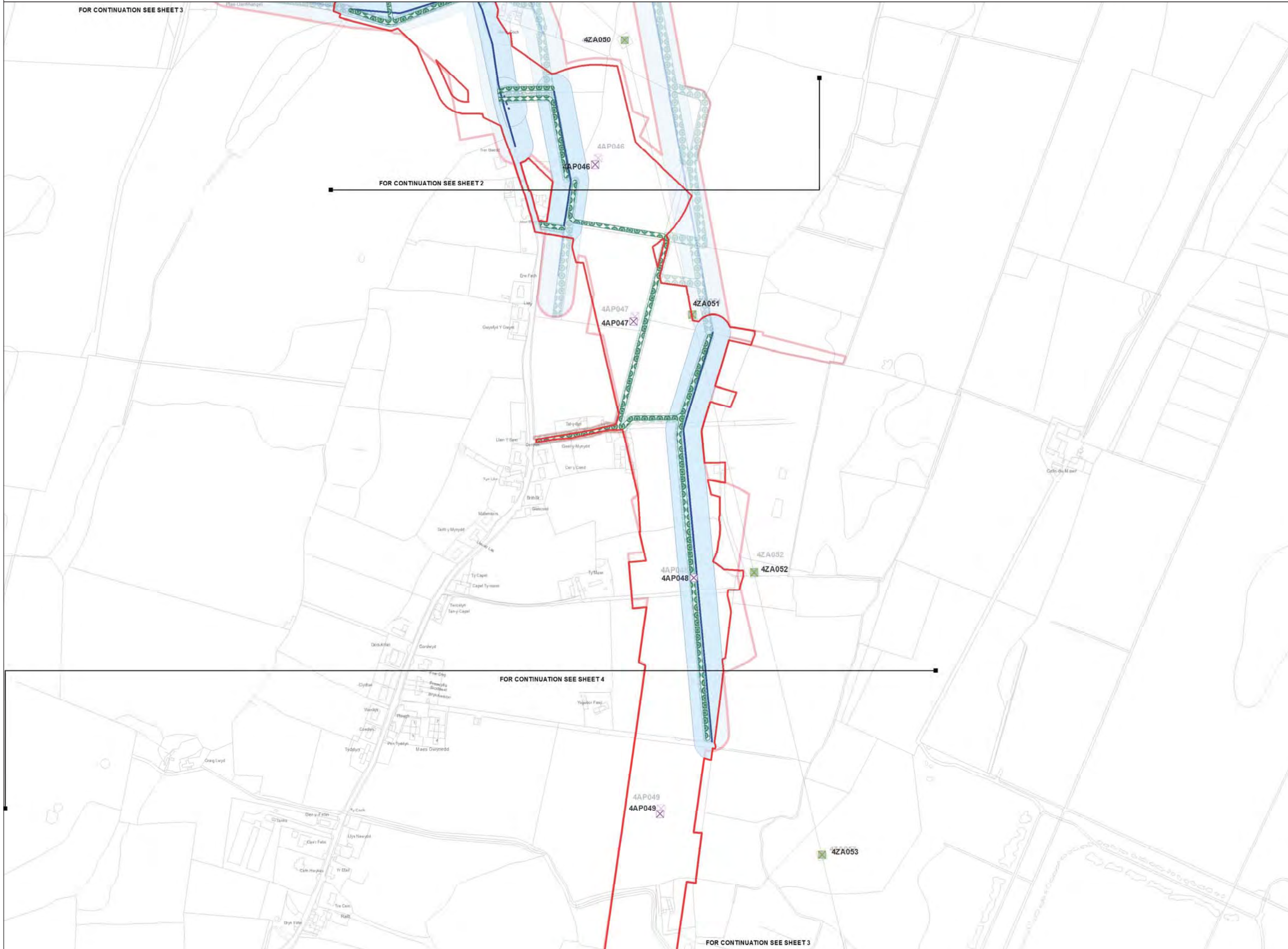

Legend

- LOCAL AUTHORITY BOUNDARY
- SECTION BOUNDARY
- Proposed Development**
- ORDER LIMITS
- NEW FULL LINE TENSION GANTRY
- NEW GANTRY
- GANTRY TO BE REMOVED
- NEW LATTICE PYLON
- NEW LOW HEIGHT LATTICE PYLON
- EXISTING LATTICE PYLON TO BE REMOVED
- EXISTING LATTICE PYLON TO BE MODIFIED
- EXISTING LATTICE PYLON NOT AFFECTED
- TEMPORARY LATTICE PYLON
- THIRD PARTY OVERHEAD ASSET TO BE MODIFIED
- THIRD PARTY UNDERGROUND ASSET TO BE MODIFIED
- AREA WITHIN WHICH MODIFIED THIRD PARTY ASSET IS TO BE LOCATED
- ACCESS TRACKS - THIRD PARTY
- Stage 3 Consultation**
- ORDER LIMITS
- NEW FULL LINE TENSION GANTRY
- NEW GANTRY
- GANTRY TO BE REMOVED
- NEW LATTICE PYLON
- NEW LOW HEIGHT LATTICE PYLON
- EXISTING LATTICE PYLON TO BE REMOVED
- EXISTING LATTICE PYLON TO BE MODIFIED
- EXISTING LATTICE PYLON NOT AFFECTED
- TEMPORARY LATTICE PYLON
- THIRD PARTY OVERHEAD ASSET TO BE MODIFIED
- THIRD PARTY UNDERGROUND ASSET TO BE MODIFIED
- AREA WITHIN WHICH MODIFIED THIRD PARTY ASSET IS TO BE LOCATED
- ACCESS TRACKS - THIRD PARTY

Notes

This drawing is scaled at paper size A1, therefore any prints taken at smaller sizes will affect accuracy of the measurement units and should not be scaled against.

The OS Boundary Line (Local Authority Boundary) data has been mapped against the OS 1:10,000 Scale Raster mapping and therefore will not be accurate when displayed at a different scale.

'X' prefix on pylon number denotes an existing pylon to be removed.

'T' suffix on pylon number denotes a temporary pylon.

New Belmouths onto Public Highways are labelled by section @ g A1).

This plan is illustrative and combines data from the S42 and DCO design phases. Any dimensions are typical or illustrative dimensions. Actual apparatus may differ in style, model and size.

For further explanation please see DCO plans guidance document.

Coordinate System: British National Grid
 Sheet X Centroid Coordinate: 246298 Sheet Y Centroid Coordinate: 382625

0 50 100 200 Metres

BACKGROUND MAPPING INFORMATION HAS BEEN REPRODUCED FROM THE ORDNANCE SURVEY MAP BY PERMISSION OF ORDNANCE SURVEY ON BEHALF OF THE CONTROLLER OF HER MAJESTY'S STATIONERY OFFICE. © CROWN COPYRIGHT ORDNANCE SURVEY. NATIONAL GRID ELECTRICITY - 100024241. NATIONAL GRID GAS - 100024886.

Issue	Date	Remarks	Drawn	Checked	Approved
A	JUL 2018	DESIGN REPORT - APP F	DT	MF	RP

THE NATIONAL GRID
 (NORTH WALES CONNECTION PROJECT) ORDER
 COMPARISON OF PROPOSED DEVELOPMENT AND
 STAGE 3 CONSULTATION DESIGN
 THIRD PARTY - OPTION B
 FIGURE C-3
 ISLE OF ANGLESEY COUNTY COUNCIL

nationalgrid

Application Number: EN020015
 National Grid Drawing Reference

Scale	Sheet Size	Sheet	Issue
1:2,500	A1	FIGURE C-3	A



THE NATIONAL GRID (NORTH WALES CONNECTION PROJECT) ORDER
 COMPARISON OF PROPOSED DEVELOPMENT AND STAGE 3 CONSULTATION DESIGN - THIRD PARTY - OPTION B
 FIGURE C-4
 ISLE OF ANGLESEY COUNTY COUNCIL

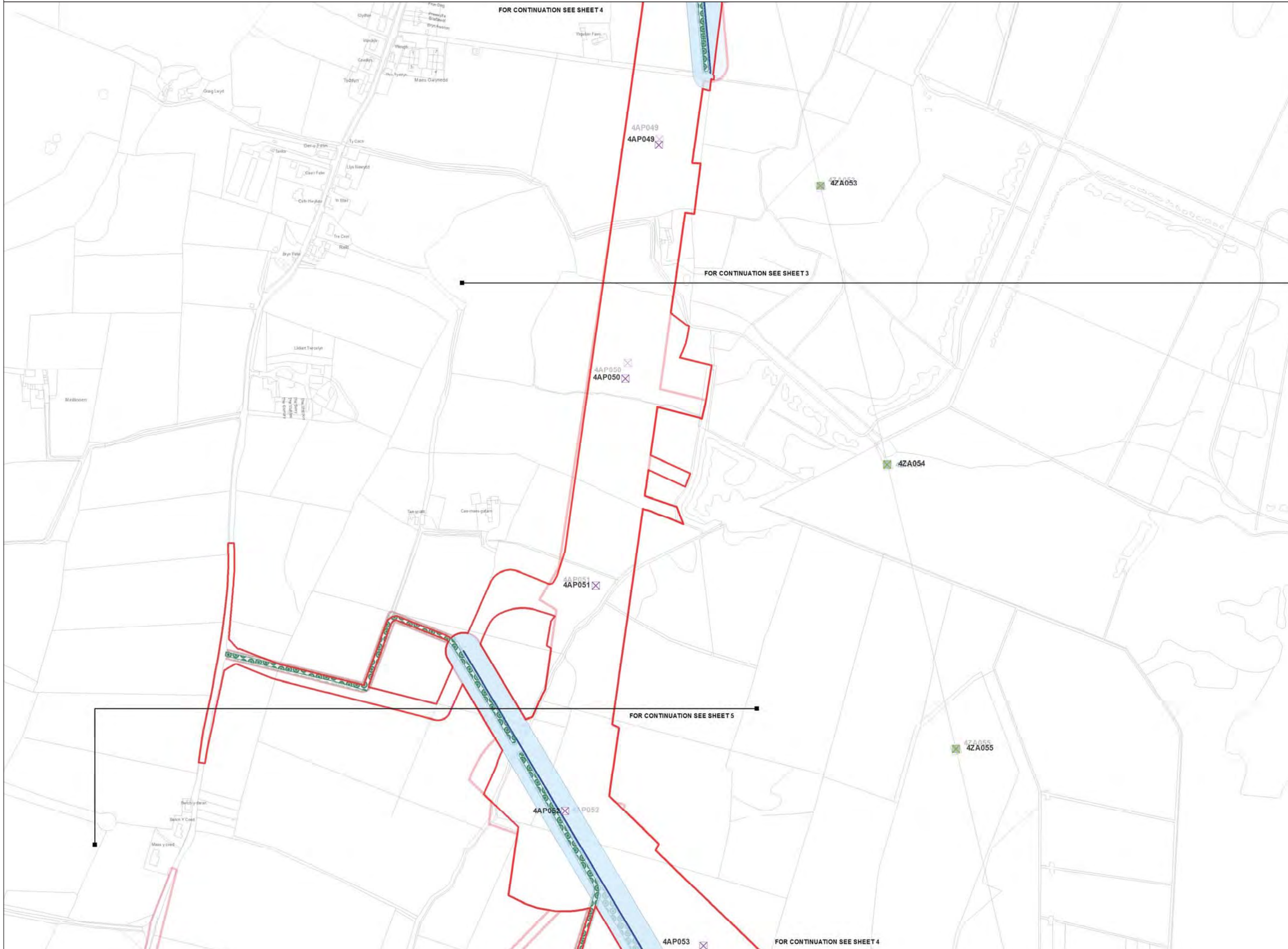

Legend

- LOCAL AUTHORITY BOUNDARY
- SECTION BOUNDARY
- Proposed Development**
 - ORDER LIMITS
 - NEW FULL LINE TENSION GANTRY
 - NEW GANTRY
 - GANTRY TO BE REMOVED
 - NEW LATTICE PYLON
 - NEW LOW HEIGHT LATTICE PYLON
 - EXISTING LATTICE PYLON TO BE REMOVED
 - EXISTING LATTICE PYLON TO BE MODIFIED
 - EXISTING LATTICE PYLON NOT AFFECTED
 - TEMPORARY LATTICE PYLON
 - THIRD PARTY OVERHEAD ASSET TO BE MODIFIED
 - THIRD PARTY UNDERGROUND ASSET TO BE MODIFIED
 - AREA WITHIN WHICH MODIFIED THIRD PARTY ASSET IS TO BE LOCATED
- ACCESS TRACKS - THIRD PARTY
- Stage 3 Consultation**
 - ORDER LIMITS
 - NEW FULL LINE TENSION GANTRY
 - NEW GANTRY
 - GANTRY TO BE REMOVED
 - NEW LATTICE PYLON
 - NEW LOW HEIGHT LATTICE PYLON
 - EXISTING LATTICE PYLON TO BE REMOVED
 - EXISTING LATTICE PYLON TO BE MODIFIED
 - EXISTING LATTICE PYLON NOT AFFECTED
 - TEMPORARY LATTICE PYLON
 - THIRD PARTY OVERHEAD ASSET TO BE MODIFIED
 - THIRD PARTY UNDERGROUND ASSET TO BE MODIFIED
 - AREA WITHIN WHICH MODIFIED THIRD PARTY ASSET IS TO BE LOCATED
 - ACCESS TRACKS - THIRD PARTY

Notes

This drawing is scaled at paper size A1, therefore any prints taken at smaller sizes will affect accuracy of the measurement units and should not be scaled against.

The OS Boundary Line (Local Authority Boundary) data has been mapped against the OS 1:10,000 Scale Raster mapping and therefore will not be accurate when displayed at a different scale.

'X' prefix on pylon number denotes an existing pylon to be removed.

'T' suffix on pylon number denotes a temporary pylon.

New Belmouths onto Public Highways are labelled by section (e.g. A1).

This plan is illustrative and combines data from the S42 and DCO design phases. Any dimensions are typical or illustrative dimensions. Actual apparatus may differ in style, model and size.

For further explanation please see DCO plans guidance document.

Coordinate System: British National Grid
 Sheet X Centroid Coordinate: 246300 Sheet Y Centroid Coordinate: 381685

0 50 100 200 Metres

BACKGROUND MAPPING INFORMATION HAS BEEN REPRODUCED FROM THE ORDNANCE SURVEY MAP BY PERMISSION OF ORDNANCE SURVEY ON BEHALF OF THE CONTROLLER OF HER MAJESTY'S STATIONERY OFFICE. © CROWN COPYRIGHT ORDNANCE SURVEY. NATIONAL GRID ELECTRICITY - 100024241. NATIONAL GRID GAS - 100024886.

Issue	Date	Remarks	Drawn	Checked	Approved
A	JUL 2018	DESIGN REPORT - APP F	DT	MF	RP

THE NATIONAL GRID
 (NORTH WALES CONNECTION PROJECT) ORDER
 COMPARISON OF PROPOSED DEVELOPMENT AND
 STAGE 3 CONSULTATION DESIGN
 THIRD PARTY - OPTION B
 FIGURE C-4
 ISLE OF ANGLESEY COUNTY COUNCIL

nationalgrid

Application Number: EN020015
 National Grid Drawing Reference

Scale	Sheet Size	Sheet	Issue
1:2,500	A1	FIGURE C-4	A



THE NATIONAL GRID (NORTH WALES CONNECTION PROJECT) ORDER
 COMPARISON OF PROPOSED DEVELOPMENT AND STAGE 3 CONSULTATION DESIGN - THIRD PARTY - OPTION B
 FIGURE C-5
 ISLE OF ANGLESEY COUNTY COUNCIL

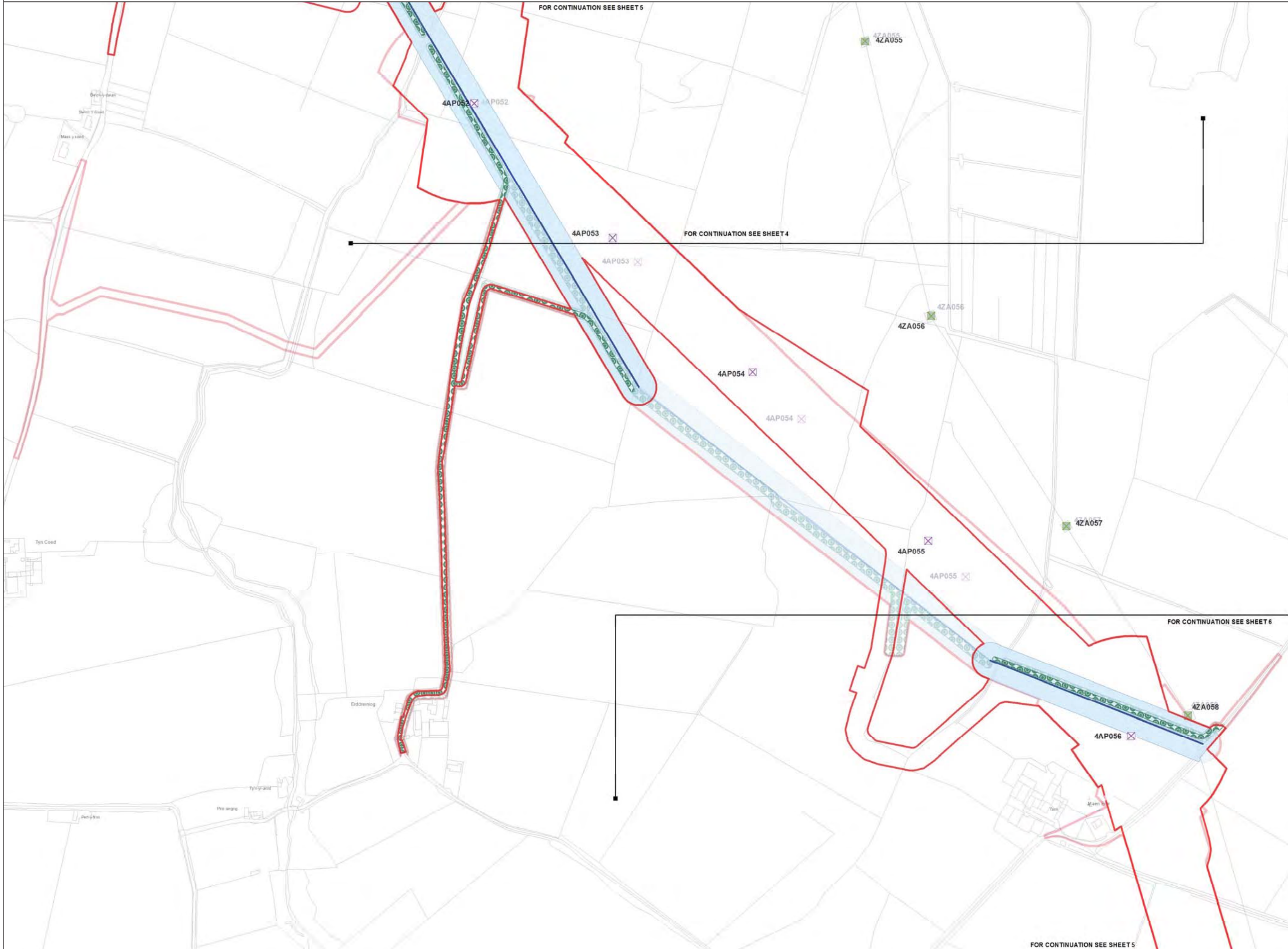
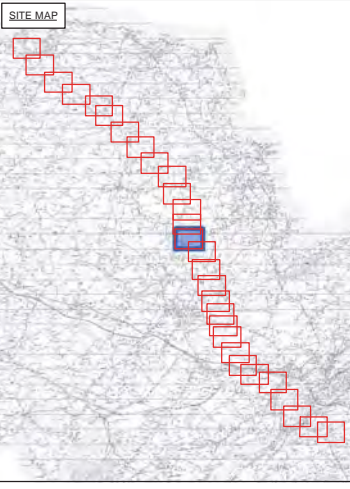

Legend

- LOCAL AUTHORITY BOUNDARY
- SECTION BOUNDARY
- Proposed Development**
 - ORDER LIMITS
 - NEW FULL LINE TENSION GANTRY
 - NEW GANTRY
 - GANTRY TO BE REMOVED
 - NEW LATTICE PYLON
 - NEW LOW HEIGHT LATTICE PYLON
 - EXISTING LATTICE PYLON TO BE REMOVED
 - EXISTING LATTICE PYLON TO BE MODIFIED
 - EXISTING LATTICE PYLON NOT AFFECTED
 - TEMPORARY LATTICE PYLON
 - THIRD PARTY OVERHEAD ASSET TO BE MODIFIED
 - THIRD PARTY UNDERGROUND ASSET TO BE MODIFIED
 - AREA WITHIN WHICH MODIFIED THIRD PARTY ASSET IS TO BE LOCATED
- ACCESS TRACKS - THIRD PARTY
- Stage 3 Consultation**
 - ORDER LIMITS
 - NEW FULL LINE TENSION GANTRY
 - NEW GANTRY
 - GANTRY TO BE REMOVED
 - NEW LATTICE PYLON
 - NEW LOW HEIGHT LATTICE PYLON
 - EXISTING LATTICE PYLON TO BE REMOVED
 - EXISTING LATTICE PYLON TO BE MODIFIED
 - EXISTING LATTICE PYLON NOT AFFECTED
 - TEMPORARY LATTICE PYLON
 - THIRD PARTY OVERHEAD ASSET TO BE MODIFIED
 - THIRD PARTY UNDERGROUND ASSET TO BE MODIFIED
 - AREA WITHIN WHICH MODIFIED THIRD PARTY ASSET IS TO BE LOCATED
 - ACCESS TRACKS - THIRD PARTY

Notes

This drawing is scaled at paper size A1, therefore any prints taken at smaller sizes will affect accuracy of the measurement units and should not be scaled against.

The OS Boundary Line (Local Authority Boundary) data has been mapped against the OS 1:10,000 Scale Raster mapping and therefore will not be accurate when displayed at a different scale.

'X' prefix on pylon number denotes an existing pylon to be removed.

'T' suffix on pylon number denotes a temporary pylon.

New Belmouths onto Public Highways are labelled by section @ g A1.

This plan is illustrative and combines data from the S42 and DCO design phases. Any dimensions are typical or illustrative dimensions. Actual apparatus may differ in style, model and size.

For further explanation please see DCO plans guidance document.

Coordinate System: British National Grid
 Sheet X Centroid Coordinate: 246428 Sheet Y Centroid Coordinate: 380691

0 50 100 200 Metres

BACKGROUND MAPPING INFORMATION HAS BEEN REPRODUCED FROM THE ORDNANCE SURVEY MAP BY PERMISSION OF ORDNANCE SURVEY ON BEHALF OF THE CONTROLLER OF HER MAJESTY'S STATIONERY OFFICE. © CROWN COPYRIGHT ORDNANCE SURVEY. NATIONAL GRID ELECTRICITY - 100024241. NATIONAL GRID GAS - 100024886.

Issue	Date	Remarks	Drawn	Checked	Approved
A	JUL 2018	DESIGN REPORT - APP F	DT	MF	RP

THE NATIONAL GRID
 (NORTH WALES CONNECTION PROJECT) ORDER
 COMPARISON OF PROPOSED DEVELOPMENT AND
 STAGE 3 CONSULTATION DESIGN
 THIRD PARTY - OPTION B
 FIGURE C-5
 ISLE OF ANGLESEY COUNTY COUNCIL

nationalgrid

Application Number: EN020015
 National Grid Drawing Reference

Scale	Sheet Size	Sheet	Issue
1:2,500	A1	FIGURE C-5	A



THE NATIONAL GRID (NORTH WALES CONNECTION PROJECT) ORDER
 COMPARISON OF PROPOSED DEVELOPMENT AND STAGE 3 CONSULTATION DESIGN - THIRD PARTY - OPTION B
 FIGURE C-6
 ISLE OF ANGLESEY COUNTY COUNCIL

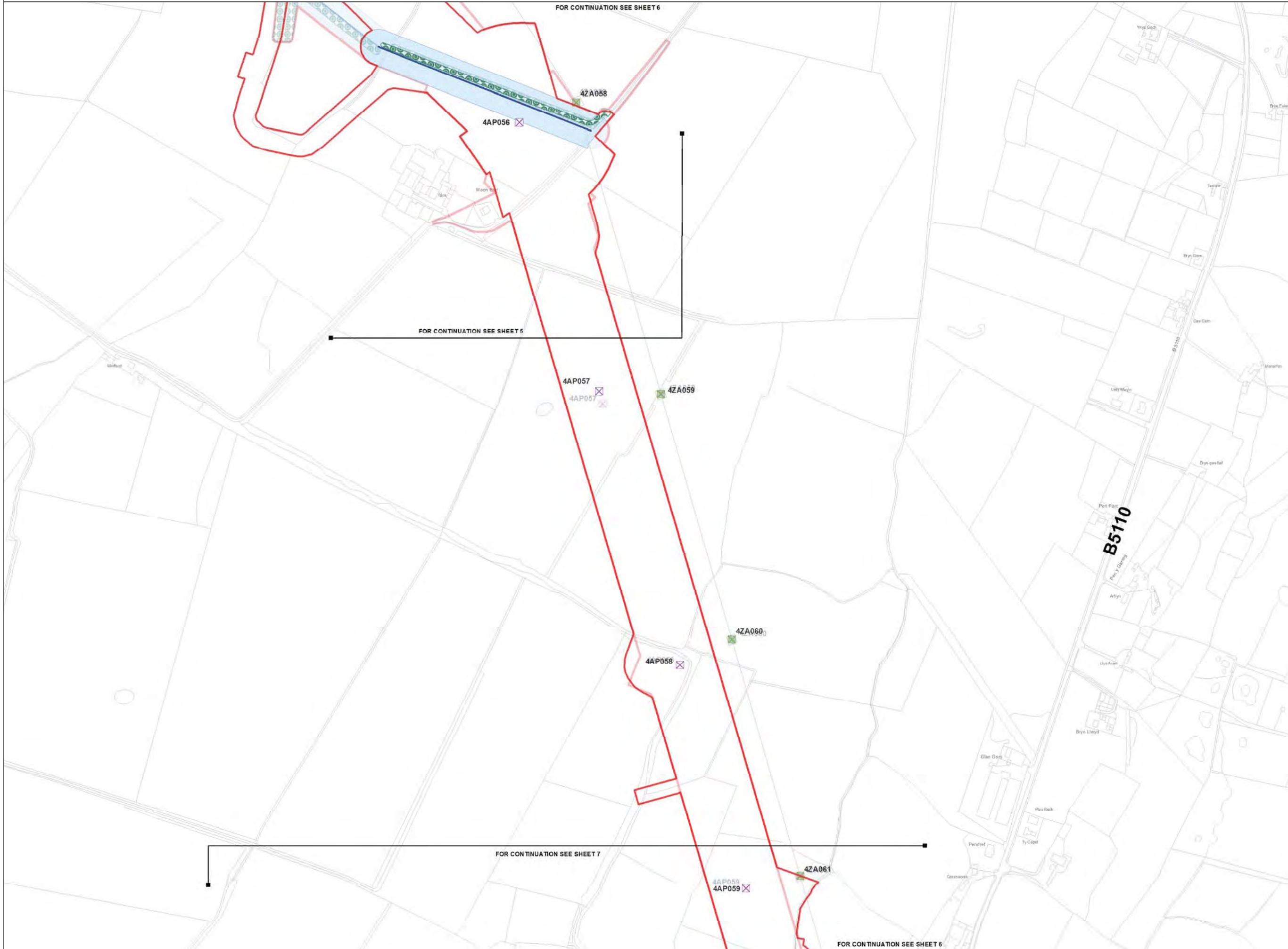

Legend

- LOCAL AUTHORITY BOUNDARY
- SECTION BOUNDARY
- Proposed Development**
- ORDER LIMITS
- NEW FULL LINE TENSION GANTRY
- NEW GANTRY
- GANTRY TO BE REMOVED
- NEW LATTICE PYLON
- NEW LOW HEIGHT LATTICE PYLON
- EXISTING LATTICE PYLON TO BE REMOVED
- EXISTING LATTICE PYLON TO BE MODIFIED
- EXISTING LATTICE PYLON NOT AFFECTED
- TEMPORARY LATTICE PYLON
- THIRD PARTY OVERHEAD ASSET TO BE MODIFIED
- THIRD PARTY UNDERGROUND ASSET TO BE MODIFIED
- AREA WITHIN WHICH MODIFIED THIRD PARTY ASSET IS TO BE LOCATED
- ACCESS TRACKS - THIRD PARTY
- Stage 3 Consultation**
- ORDER LIMITS
- NEW FULL LINE TENSION GANTRY
- NEW GANTRY
- GANTRY TO BE REMOVED
- NEW LATTICE PYLON
- NEW LOW HEIGHT LATTICE PYLON
- EXISTING LATTICE PYLON TO BE REMOVED
- EXISTING LATTICE PYLON TO BE MODIFIED
- EXISTING LATTICE PYLON NOT AFFECTED
- TEMPORARY LATTICE PYLON
- THIRD PARTY OVERHEAD ASSET TO BE MODIFIED
- THIRD PARTY UNDERGROUND ASSET TO BE MODIFIED
- AREA WITHIN WHICH MODIFIED THIRD PARTY ASSET IS TO BE LOCATED
- ACCESS TRACKS - THIRD PARTY

Notes

This drawing is scaled at paper size A1, therefore any prints taken at smaller sizes will affect accuracy of the measurement units and should not be scaled against.

The OS Boundary Line (Local Authority Boundary) data has been mapped against the OS 1:10,000 Scale Raster mapping and therefore will not be accurate when displayed at a different scale.

'X' prefix on pylon number denotes an existing pylon to be removed.

'T' suffix on pylon number denotes a temporary pylon.

New Belmouths onto Public Highways are labelled by section @ g A1).

This plan is illustrative and combines data from the S42 and DCO design phases. Any dimensions are typical or illustrative dimensions. Actual apparatus may differ in style, model and size.

For further explanation please see DCO plans guidance document.

Coordinate System: British National Grid
 Sheet X Centroid Coordinate: 247286 Sheet Y Centroid Coordinate: 379830



BACKGROUND MAPPING INFORMATION HAS BEEN REPRODUCED FROM THE ORDNANCE SURVEY MAP BY PERMISSION OF ORDNANCE SURVEY ON BEHALF OF THE CONTROLLER OF HER MAJESTY'S STATIONERY OFFICE. © CROWN COPYRIGHT ORDNANCE SURVEY. NATIONAL GRID ELECTRICITY - 100024241. NATIONAL GRID GAS - 100024886.

Issue	Date	Remarks	Drawn	Checked	Approved
A	JUL 2018	DESIGN REPORT - APP F	DT	MF	RP

THE NATIONAL GRID
 (NORTH WALES CONNECTION PROJECT) ORDER
 COMPARISON OF PROPOSED DEVELOPMENT AND
 STAGE 3 CONSULTATION DESIGN
 THIRD PARTY - OPTION B
 FIGURE C-6
 ISLE OF ANGLESEY COUNTY COUNCIL

nationalgrid

Application Number: EN020015
 National Grid Drawing Reference

Scale	Sheet Size	Sheet	Issue
1:2,500	A1	FIGURE C-6	A



THE NATIONAL GRID (NORTH WALES CONNECTION PROJECT) ORDER
 COMPARISON OF PROPOSED DEVELOPMENT AND STAGE 3 CONSULTATION DESIGN - THIRD PARTY - OPTION B
 FIGURE C-7
 ISLE OF ANGLESEY COUNTY COUNCIL

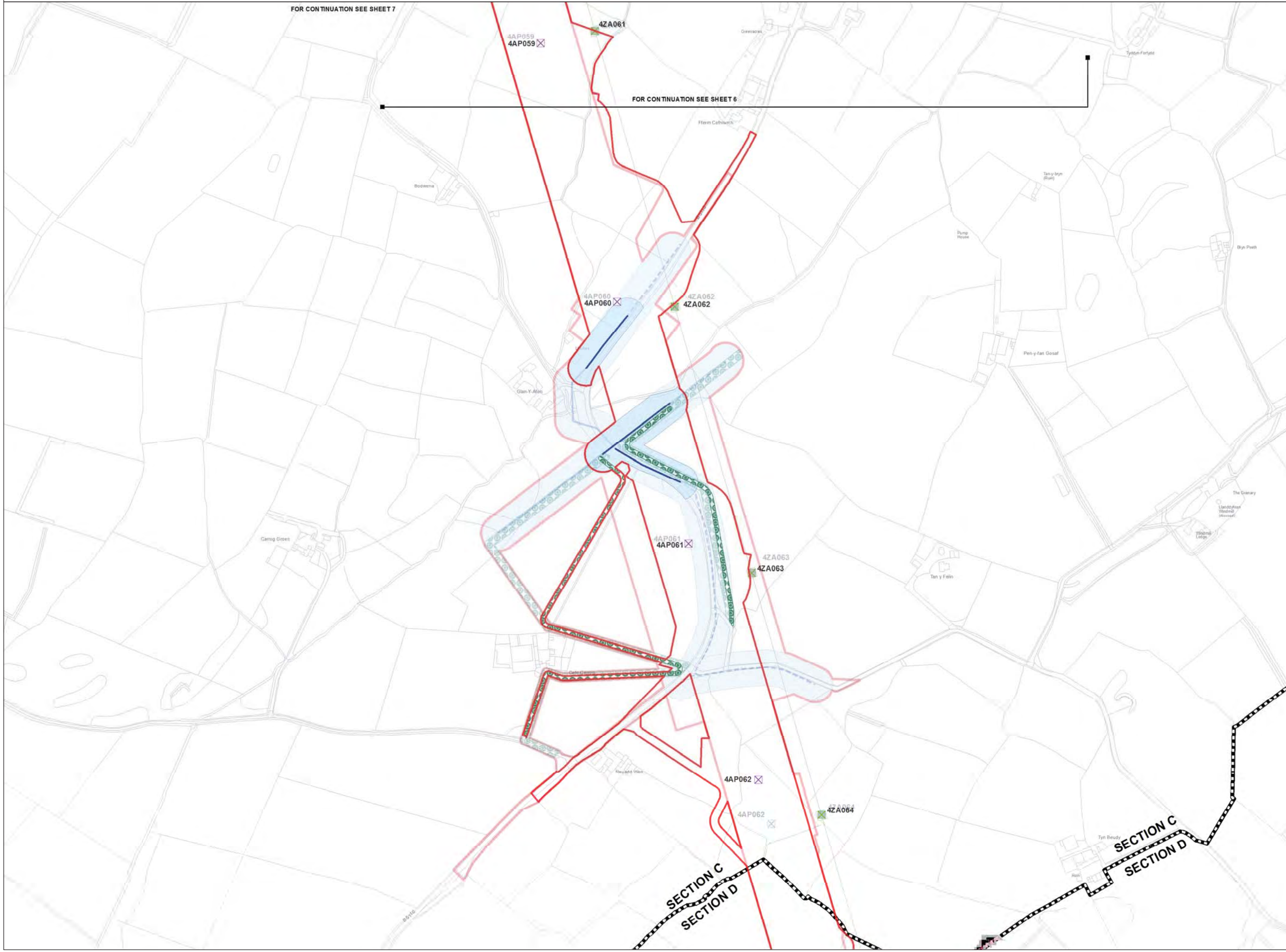

Legend

- LOCAL AUTHORITY BOUNDARY
- SECTION BOUNDARY
- Proposed Development**
- ORDER LIMITS
- NEW FULL LINE TENSION GANTRY
- NEW GANTRY
- GANTRY TO BE REMOVED
- NEW LATTICE PYLON
- NEW LOW HEIGHT LATTICE PYLON
- EXISTING LATTICE PYLON TO BE REMOVED
- EXISTING LATTICE PYLON TO BE MODIFIED
- EXISTING LATTICE PYLON NOT AFFECTED
- TEMPORARY LATTICE PYLON
- THIRD PARTY OVERHEAD ASSET TO BE MODIFIED
- THIRD PARTY UNDERGROUND ASSET TO BE MODIFIED
- AREA WITHIN WHICH MODIFIED THIRD PARTY ASSET IS TO BE LOCATED
- ACCESS TRACKS - THIRD PARTY
- Stage 3 Consultation**
- ORDER LIMITS
- NEW FULL LINE TENSION GANTRY
- NEW GANTRY
- GANTRY TO BE REMOVED
- NEW LATTICE PYLON
- NEW LOW HEIGHT LATTICE PYLON
- EXISTING LATTICE PYLON TO BE REMOVED
- EXISTING LATTICE PYLON TO BE MODIFIED
- EXISTING LATTICE PYLON NOT AFFECTED
- TEMPORARY LATTICE PYLON
- THIRD PARTY OVERHEAD ASSET TO BE MODIFIED
- THIRD PARTY UNDERGROUND ASSET TO BE MODIFIED
- AREA WITHIN WHICH MODIFIED THIRD PARTY ASSET IS TO BE LOCATED
- ACCESS TRACKS - THIRD PARTY

Notes

This drawing is scaled at paper size A1, therefore any prints taken at smaller sizes will affect accuracy of the measurement units and should not be scaled against.

The OS Boundary Line (Local Authority Boundary) data has been mapped against the OS 1:10,000 Scale Raster mapping and therefore will not be accurate when displayed at a different scale.

'X' prefix on pylon number denotes an existing pylon to be removed.

'T' suffix on pylon number denotes a temporary pylon.

New Belmouths onto Public Highways are labelled by section (e.g. A1).

This plan is illustrative and combines data from the S42 and DCO design phases. Any dimensions are typical or illustrative dimensions. Actual apparatus may differ in style, model and size.

For further explanation please see DCO plans guidance document.

Coordinate System: British National Grid
 Sheet X Centroid Coordinate: 247573 Sheet Y Centroid Coordinate: 378644

0 50 100 200 Metres

BACKGROUND MAPPING INFORMATION HAS BEEN REPRODUCED FROM THE ORDNANCE SURVEY MAP BY PERMISSION OF ORDNANCE SURVEY ON BEHALF OF THE CONTROLLER OF HER MAJESTY'S STATIONERY OFFICE. © CROWN COPYRIGHT ORDNANCE SURVEY. NATIONAL GRID ELECTRICITY - 100024241. NATIONAL GRID GAS - 100024886.

Issue	Date	Remarks	Drawn	Checked	Approved
A	JUL 2018	DESIGN REPORT - APP F	DT	MF	RP

THE NATIONAL GRID (NORTH WALES CONNECTION PROJECT) ORDER
 COMPARISON OF PROPOSED DEVELOPMENT AND STAGE 3 CONSULTATION DESIGN
 THIRD PARTY - OPTION B
 FIGURE C-7
 ISLE OF ANGLESEY COUNTY COUNCIL

nationalgrid

Application Number: EN020015
 National Grid Drawing Reference

Scale	Sheet Size	Sheet	Issue
1:2,500	A1	FIGURE C-7	A



THE NATIONAL GRID (NORTH WALES CONNECTION PROJECT) ORDER
 COMPARISON OF PROPOSED DEVELOPMENT AND STAGE 3 CONSULTATION DESIGN - THIRD PARTY - OPTION B
 FIGURE D-1
 ISLE OF ANGLESEY COUNTY COUNCIL

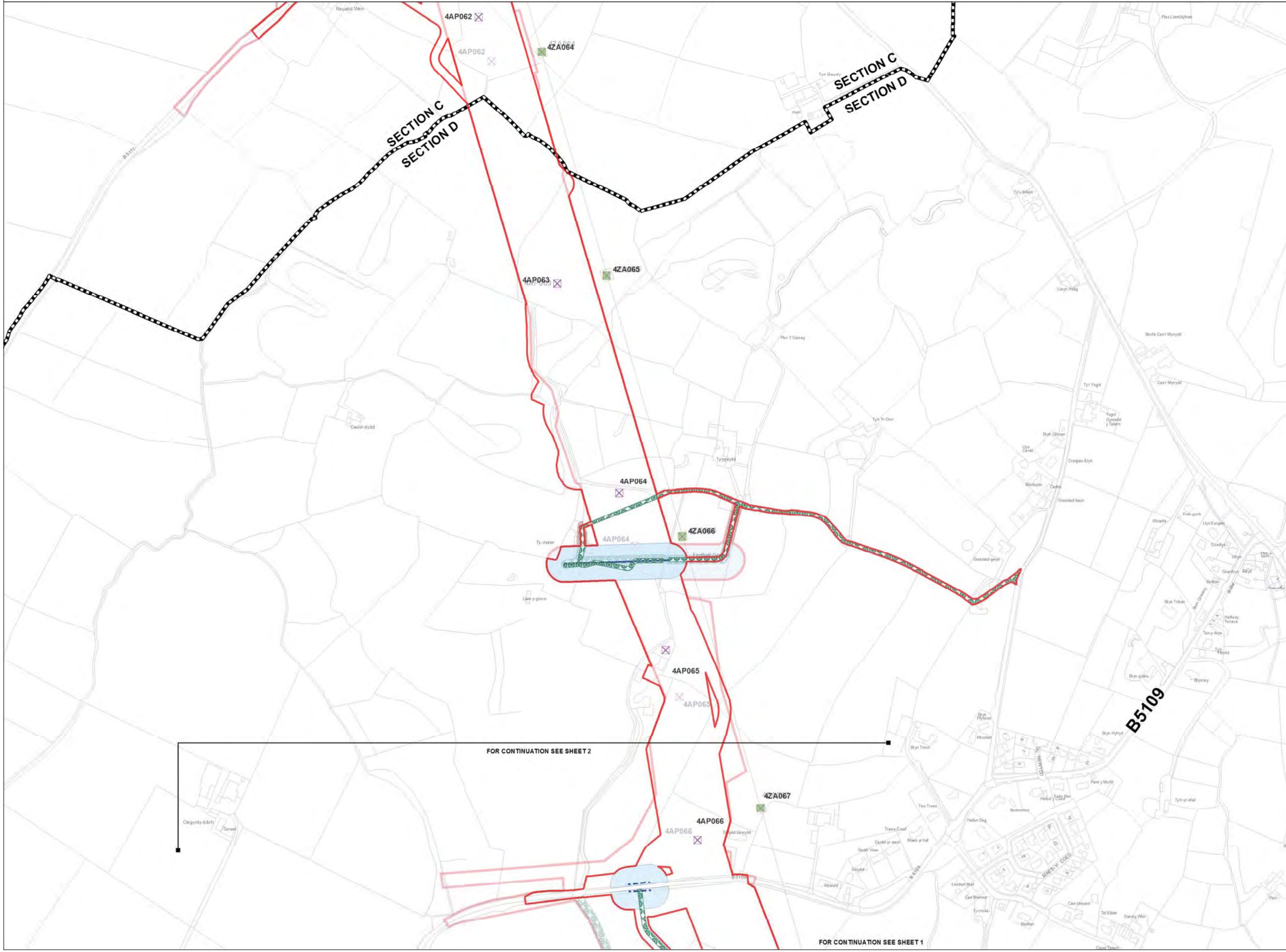

Legend

- LOCAL AUTHORITY BOUNDARY
- SECTION BOUNDARY
- Proposed Development**
- ORDER LIMITS
- NEW FULL LINE TENSION GANTRY
- NEW GANTRY
- GANTRY TO BE REMOVED
- NEW LATTICE PYLON
- NEW LOW HEIGHT LATTICE PYLON
- EXISTING LATTICE PYLON TO BE REMOVED
- EXISTING LATTICE PYLON TO BE MODIFIED
- EXISTING LATTICE PYLON NOT AFFECTED
- TEMPORARY LATTICE PYLON
- THIRD PARTY OVERHEAD ASSET TO BE MODIFIED
- THIRD PARTY UNDERGROUND ASSET TO BE MODIFIED
- AREA WITHIN WHICH MODIFIED THIRD PARTY ASSET IS TO BE LOCATED
- ACCESS TRACKS - THIRD PARTY
- Stage 3 Consultation**
- ORDER LIMITS
- NEW FULL LINE TENSION GANTRY
- NEW GANTRY
- GANTRY TO BE REMOVED
- NEW LATTICE PYLON
- NEW LOW HEIGHT LATTICE PYLON
- EXISTING LATTICE PYLON TO BE REMOVED
- EXISTING LATTICE PYLON TO BE MODIFIED
- EXISTING LATTICE PYLON NOT AFFECTED
- TEMPORARY LATTICE PYLON
- THIRD PARTY OVERHEAD ASSET TO BE MODIFIED
- THIRD PARTY UNDERGROUND ASSET TO BE MODIFIED
- AREA WITHIN WHICH MODIFIED THIRD PARTY ASSET IS TO BE LOCATED
- ACCESS TRACKS - THIRD PARTY

Notes

This drawing is scaled to paper size A1, therefore any prints taken at smaller sizes will affect accuracy of the measurement units and should not be scaled against.

The OS Boundary Line (Local Authority Boundary) data has been mapped against the OS 1:10,000 Scale Raster mapping and therefore will not be accurate when displayed at a different scale.

'X' prefix on pylon number denotes an existing pylon to be removed.

'T' suffix on pylon number denotes a temporary pylon.

New Belmouths onto Public Highways are labelled by section (e.g. A1).

This plan is illustrative and combines data from the S42 and DCO design phases. Any dimensions are typical or illustrative dimensions. Actual apparatus may differ in style, model and size.

For further explanation please see DCO plans guidance document.

Coordinate System: British National Grid
 Sheet X Centroid Coordinate: 247966 Sheet Y Centroid Coordinate: 377571

0 50 100 200 Metres

BACKGROUND MAPPING INFORMATION HAS BEEN REPRODUCED FROM THE ORDNANCE SURVEY MAP BY PERMISSION OF ORDNANCE SURVEY ON BEHALF OF THE CONTROLLER OF HER MAJESTY'S STATIONERY OFFICE. © CROWN COPYRIGHT ORDNANCE SURVEY. NATIONAL GRID ELECTRICITY - 100024241. NATIONAL GRID GAS - 100024886.

Issue	Date	Remarks	Drawn	Checked	Approved
A	JUL 2018	DESIGN REPORT - APP F	DT	MF	RP

Title

THE NATIONAL GRID (NORTH WALES CONNECTION PROJECT) ORDER
 COMPARISON OF PROPOSED DEVELOPMENT AND STAGE 3 CONSULTATION DESIGN
 THIRD PARTY - OPTION B
 FIGURE D-1
 ISLE OF ANGLESEY COUNTY COUNCIL

nationalgrid

Application Number: EN020015
 National Grid Drawing Reference

Scale	Sheet Size	Sheet	Issue
1:2,500	A1	FIGURE D-1	A



THE NATIONAL GRID (NORTH WALES CONNECTION PROJECT) ORDER
 COMPARISON OF PROPOSED DEVELOPMENT AND STAGE 3 CONSULTATION DESIGN - THIRD PARTY - OPTION B
 FIGURE D-2
 ISLE OF ANGLESEY COUNTY COUNCIL

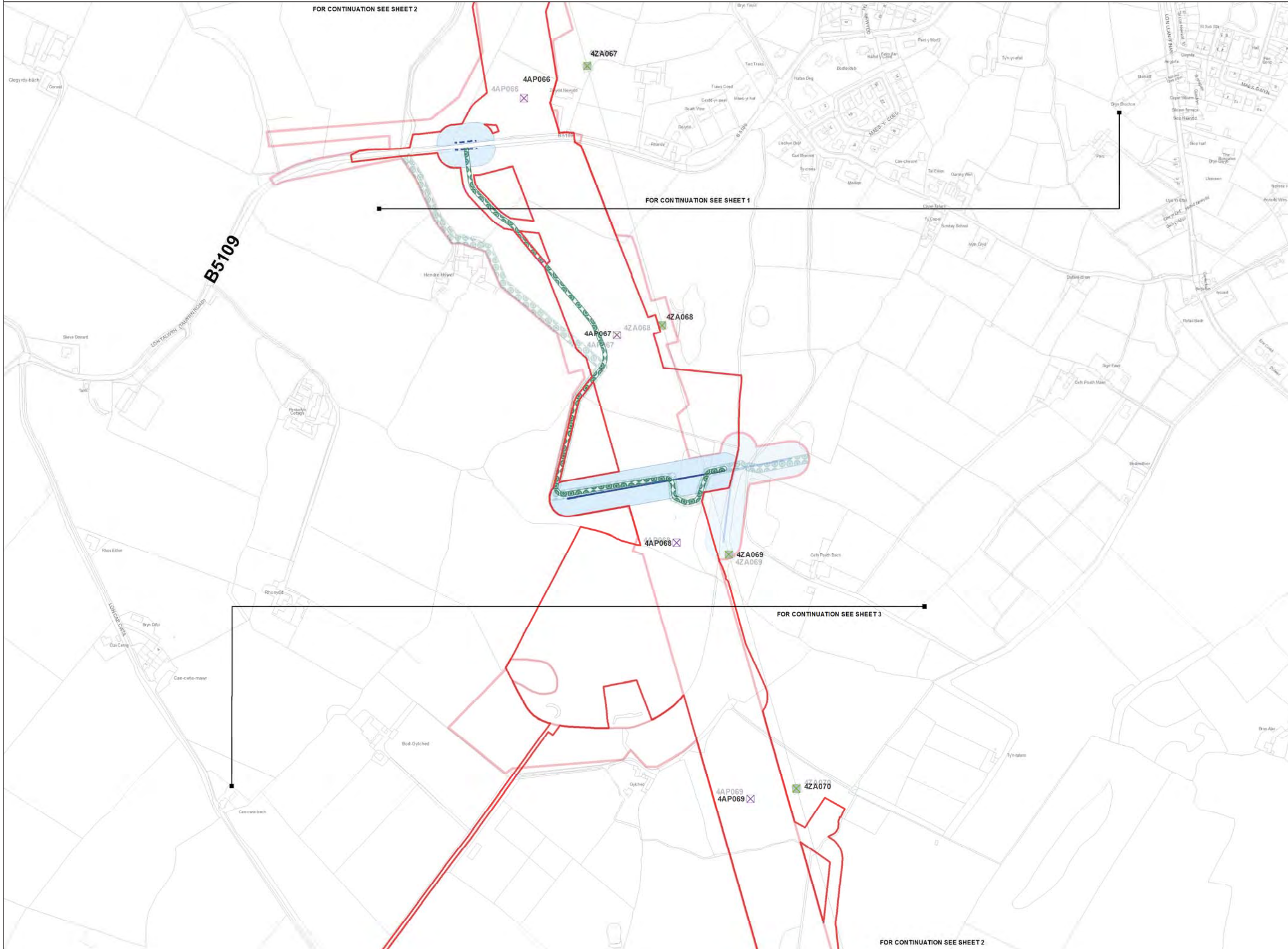

Legend

- LOCAL AUTHORITY BOUNDARY
- SECTION BOUNDARY
- Proposed Development
 - ORDER LIMITS
 - NEW FULL LINE TENSION GANTRY
 - NEW GANTRY
 - GANTRY TO BE REMOVED
 - NEW LATTICE PYLON
 - NEW LOW HEIGHT LATTICE PYLON
 - EXISTING LATTICE PYLON TO BE REMOVED
 - EXISTING LATTICE PYLON TO BE MODIFIED
 - EXISTING LATTICE PYLON NOT AFFECTED
 - TEMPORARY LATTICE PYLON
 - THIRD PARTY OVERHEAD ASSET TO BE MODIFIED
 - THIRD PARTY UNDERGROUND ASSET TO BE MODIFIED
 - AREA WITHIN WHICH MODIFIED THIRD PARTY ASSET IS TO BE LOCATED
- ACCESS TRACKS - THIRD PARTY
- Stage 3 Consultation
 - ORDER LIMITS
 - NEW FULL LINE TENSION GANTRY
 - NEW GANTRY
 - GANTRY TO BE REMOVED
 - NEW LATTICE PYLON
 - NEW LOW HEIGHT LATTICE PYLON
 - EXISTING LATTICE PYLON TO BE REMOVED
 - EXISTING LATTICE PYLON TO BE MODIFIED
 - EXISTING LATTICE PYLON NOT AFFECTED
 - TEMPORARY LATTICE PYLON
 - THIRD PARTY OVERHEAD ASSET TO BE MODIFIED
 - THIRD PARTY UNDERGROUND ASSET TO BE MODIFIED
 - AREA WITHIN WHICH MODIFIED THIRD PARTY ASSET IS TO BE LOCATED
 - ACCESS TRACKS - THIRD PARTY

Notes

This drawing is scaled at paper size A1, therefore any prints taken at smaller sizes will affect accuracy of the measurement units and should not be scaled against.

The OS Boundary Line (Local Authority Boundary) data has been mapped against the OS 1:10,000 Scale Raster mapping and therefore will not be accurate when displayed at a different scale.

'X' prefix on pylon number denotes an existing pylon to be removed.

'T' suffix on pylon number denotes a temporary pylon.

New Belmouths onto Public Highways are labelled by section @ g A1).

This plan is illustrative and combines data from the S42 and DCO design phases. Any dimensions are typical or illustrative dimensions. Actual apparatus may differ in style, model and size.

For further explanation please see DCO plans guidance document.

Coordinate System: British National Grid
 Sheet X Centroid Coordinate: 248211 Sheet Y Centroid Coordinate: 376528

0 50 100 200 Metres

BACKGROUND MAPPING INFORMATION HAS BEEN REPRODUCED FROM THE ORDNANCE SURVEY MAP BY PERMISSION OF ORDNANCE SURVEY ON BEHALF OF THE CONTROLLER OF HER MAJESTY'S STATIONERY OFFICE. © CROWN COPYRIGHT ORDNANCE SURVEY. NATIONAL GRID ELECTRICITY - 100024241. NATIONAL GRID GAS - 100024886.

Issue	Date	Remarks	Drawn	Checked	Approved
A	JUL 2018	DESIGN REPORT - APP F	DT	MF	RP

THE NATIONAL GRID
 (NORTH WALES CONNECTION PROJECT) ORDER
 COMPARISON OF PROPOSED DEVELOPMENT AND
 STAGE 3 CONSULTATION DESIGN
 THIRD PARTY - OPTION B
 FIGURE D-2
 ISLE OF ANGLESEY COUNTY COUNCIL

nationalgrid

Application Number: EN020015
 National Grid Drawing Reference

Scale	Sheet Size	Sheet	Issue
1:2,500	A1	FIGURE D-2	A



THE NATIONAL GRID (NORTH WALES CONNECTION PROJECT) ORDER
 COMPARISON OF PROPOSED DEVELOPMENT AND STAGE 3 CONSULTATION DESIGN - THIRD PARTY - OPTION B
 FIGURE D-3
 ISLE OF ANGLESEY COUNTY COUNCIL

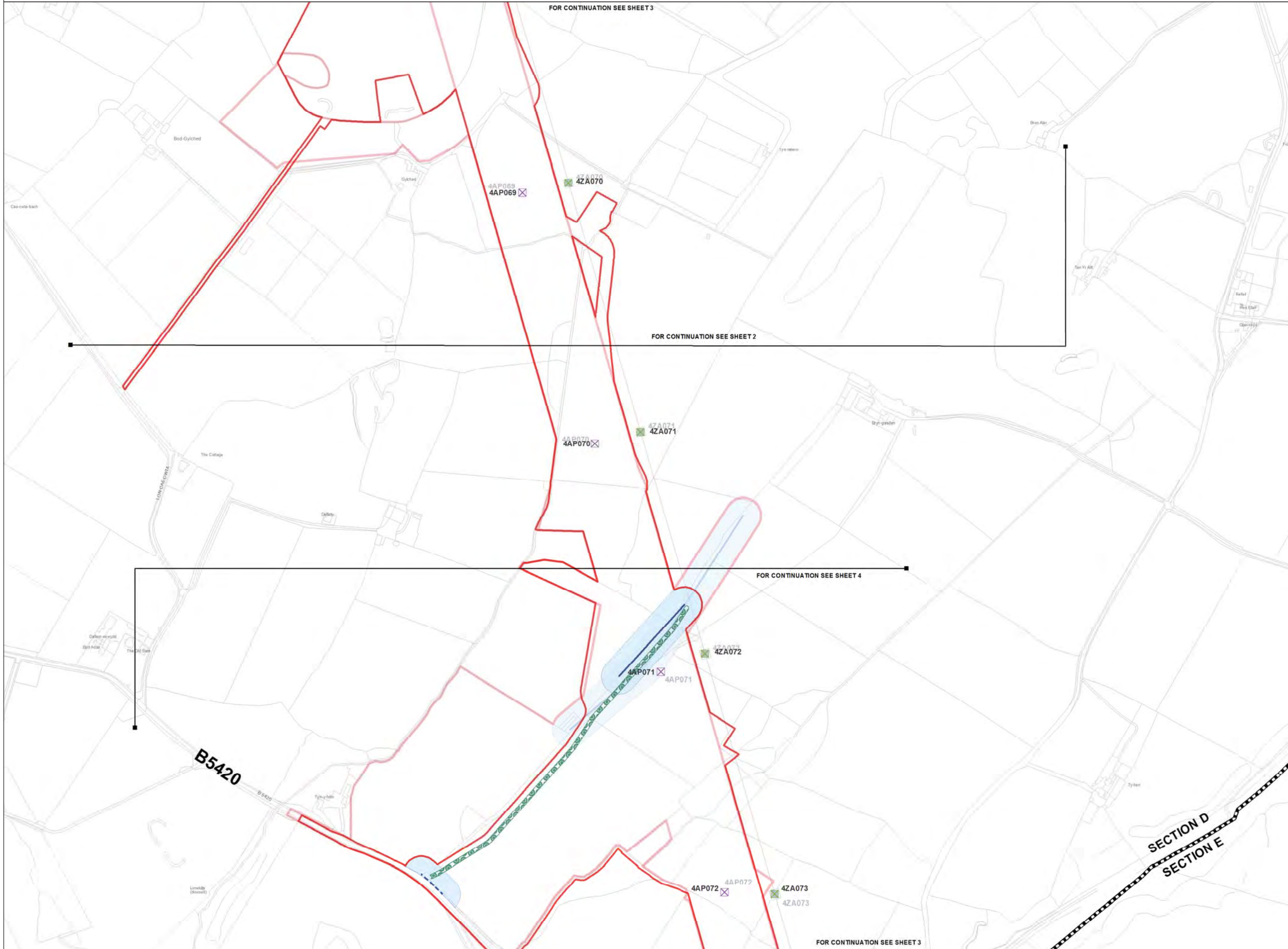

Legend

- LOCAL AUTHORITY BOUNDARY
- SECTION BOUNDARY
- Proposed Development**
 - ORDER LIMITS
 - NEW FULL LINE TENSION GANTRY
 - NEW GANTRY
 - GANTRY TO BE REMOVED
 - NEW LATTICE PYLON
 - NEW LOW HEIGHT LATTICE PYLON
 - EXISTING LATTICE PYLON TO BE REMOVED
 - EXISTING LATTICE PYLON TO BE MODIFIED
 - EXISTING LATTICE PYLON NOT AFFECTED
 - TEMPORARY LATTICE PYLON
 - THIRD PARTY OVERHEAD ASSET TO BE MODIFIED
 - THIRD PARTY UNDERGROUND ASSET TO BE MODIFIED
 - AREA WITHIN WHICH MODIFIED THIRD PARTY ASSET IS TO BE LOCATED
- ACCESS TRACKS - THIRD PARTY**
- Stage 3 Consultation**
 - ORDER LIMITS
 - NEW FULL LINE TENSION GANTRY
 - NEW GANTRY
 - GANTRY TO BE REMOVED
 - NEW LATTICE PYLON
 - NEW LOW HEIGHT LATTICE PYLON
 - EXISTING LATTICE PYLON TO BE REMOVED
 - EXISTING LATTICE PYLON TO BE MODIFIED
 - EXISTING LATTICE PYLON NOT AFFECTED
 - TEMPORARY LATTICE PYLON
 - THIRD PARTY OVERHEAD ASSET TO BE MODIFIED
 - THIRD PARTY UNDERGROUND ASSET TO BE MODIFIED
 - AREA WITHIN WHICH MODIFIED THIRD PARTY ASSET IS TO BE LOCATED
 - ACCESS TRACKS - THIRD PARTY

Notes

This drawing is scaled at paper size A1, therefore any prints taken at smaller sizes will affect accuracy of the measurement units and should not be scaled against.

The OS Boundary Line (Local Authority Boundary) data has been mapped against the OS 1:10,000 Scale Raster mapping and therefore will not be accurate when displayed at a different scale.

'X' prefix on pylon number denotes an existing pylon to be removed.

'T' suffix on pylon number denotes a temporary pylon.

New Belmouths onto Public Highways are labelled by section (e.g. A1).

This plan is illustrative and combines data from the S42 and DCO design phases. Any dimensions are typical or illustrative dimensions. Actual apparatus may differ in style, model and size.

For further explanation please see DCO plans guidance document.

Coordinate System: British National Grid
 Sheet X Centroid Coordinate: 248532 Sheet Y Centroid Coordinate: 375677

0 50 100 200 Metres

BACKGROUND MAPPING INFORMATION HAS BEEN REPRODUCED FROM THE ORDNANCE SURVEY MAP BY PERMISSION OF ORDNANCE SURVEY ON BEHALF OF THE CONTROLLER OF HER MAJESTY'S STATIONERY OFFICE. © CROWN COPYRIGHT ORDNANCE SURVEY. NATIONAL GRID ELECTRICITY - 100024241. NATIONAL GRID GAS - 100024886.

Issue	Date	Remarks	Drawn	Checked	Approved
A	JUL 2018	DESIGN REPORT - APP F	DT	MF	RP

THE NATIONAL GRID (NORTH WALES CONNECTION PROJECT) ORDER
 COMPARISON OF PROPOSED DEVELOPMENT AND STAGE 3 CONSULTATION DESIGN
 THIRD PARTY - OPTION B
 FIGURE D-3
 ISLE OF ANGLESEY COUNTY COUNCIL

nationalgrid

Application Number: EN020015
 National Grid Drawing Reference

Scale	Sheet Size	Sheet	Issue
1:2,500	A1	FIGURE D-3	A



THE NATIONAL GRID (NORTH WALES CONNECTION PROJECT) ORDER
 COMPARISON OF PROPOSED DEVELOPMENT AND STAGE 3 CONSULTATION DESIGN - THIRD PARTY - OPTION B
 FIGURE D-4
 ISLE OF ANGLESEY COUNTY COUNCIL

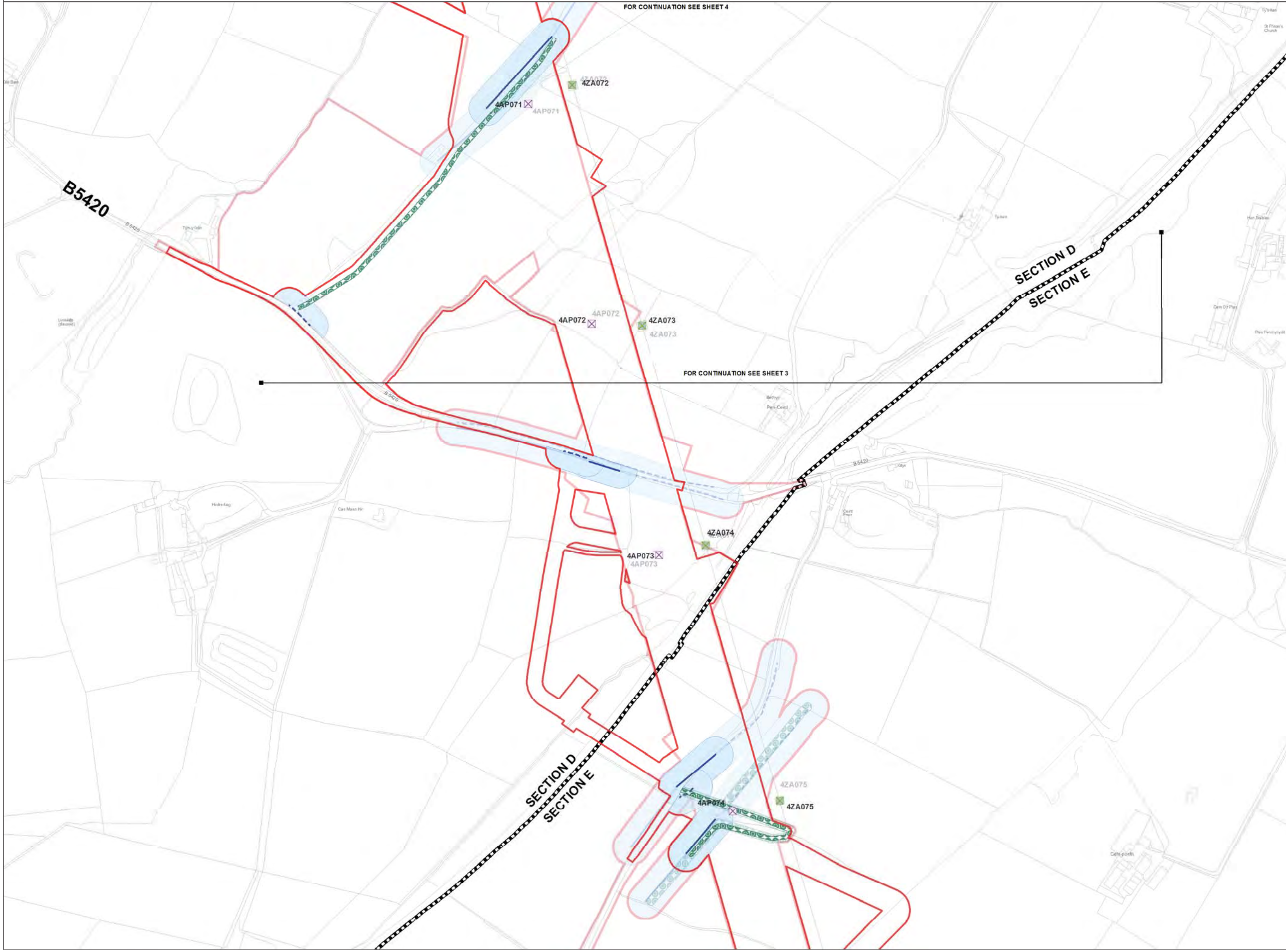

Legend

- LOCAL AUTHORITY BOUNDARY
- SECTION BOUNDARY
- Proposed Development
 - ORDER LIMITS
 - NEW FULL LINE TENSION GANTRY
 - NEW GANTRY
 - GANTRY TO BE REMOVED
 - NEW LATTICE PYLON
 - NEW LOW HEIGHT LATTICE PYLON
 - EXISTING LATTICE PYLON TO BE REMOVED
 - EXISTING LATTICE PYLON TO BE MODIFIED
 - EXISTING LATTICE PYLON NOT AFFECTED
 - TEMPORARY LATTICE PYLON
 - THIRD PARTY OVERHEAD ASSET TO BE MODIFIED
 - THIRD PARTY UNDERGROUND ASSET TO BE MODIFIED
 - AREA WITHIN WHICH MODIFIED THIRD PARTY ASSET IS TO BE LOCATED
 - ACCESS TRACKS - THIRD PARTY
- Stage 3 Consultation
 - ORDER LIMITS
 - NEW FULL LINE TENSION GANTRY
 - NEW GANTRY
 - GANTRY TO BE REMOVED
 - NEW LATTICE PYLON
 - NEW LOW HEIGHT LATTICE PYLON
 - EXISTING LATTICE PYLON TO BE REMOVED
 - EXISTING LATTICE PYLON TO BE MODIFIED
 - EXISTING LATTICE PYLON NOT AFFECTED
 - TEMPORARY LATTICE PYLON
 - THIRD PARTY OVERHEAD ASSET TO BE MODIFIED
 - THIRD PARTY UNDERGROUND ASSET TO BE MODIFIED
 - AREA WITHIN WHICH MODIFIED THIRD PARTY ASSET IS TO BE LOCATED
 - ACCESS TRACKS - THIRD PARTY

Notes

This drawing is scaled at paper size A1, therefore any prints taken at smaller sizes will affect accuracy of the measurement units and should not be scaled against.

The OS Boundary Line (Local Authority Boundary) data has been mapped against the OS 1:10,000 Scale Raster mapping and therefore will not be accurate when displayed at a different scale.

'X' prefix on pylon number denotes an existing pylon to be removed.

'T' suffix on pylon number denotes a temporary pylon.

New Belmouths onto Public Highways are labelled by section (e.g. A1).

This plan is illustrative and combines data from the S42 and DCO design phases. Any dimensions are typical or illustrative dimensions. Actual apparatus may differ in style, model and size.

For further explanation please see DCO plans guidance document.

Coordinate System: British National Grid
 Sheet X Centroid Coordinate: 248716 Sheet Y Centroid Coordinate: 374880

BACKGROUND MAPPING INFORMATION HAS BEEN REPRODUCED FROM THE ORDNANCE SURVEY MAP BY PERMISSION OF ORDNANCE SURVEY ON BEHALF OF THE CONTROLLER OF HER MAJESTY'S STATIONERY OFFICE. © CROWN COPYRIGHT ORDNANCE SURVEY. NATIONAL GRID ELECTRICITY - 100024241. NATIONAL GRID GAS - 100024886.

Issue	Date	Remarks	Drawn	Checked	Approved
A	JUL 2018	DESIGN REPORT - APP F	DT	MF	RP

THE NATIONAL GRID
 (NORTH WALES CONNECTION PROJECT) ORDER
 COMPARISON OF PROPOSED DEVELOPMENT AND
 STAGE 3 CONSULTATION DESIGN
 THIRD PARTY - OPTION B
 FIGURE D-4
 ISLE OF ANGLESEY COUNTY COUNCIL

nationalgrid

Application Number: EN020015
 National Grid Drawing Reference

Scale	Sheet Size	Sheet	Issue
1:2,500	A1	FIGURE D-4	A



THE NATIONAL GRID (NORTH WALES CONNECTION PROJECT) ORDER
 COMPARISON OF PROPOSED DEVELOPMENT AND STAGE 3 CONSULTATION DESIGN - THIRD PARTY - OPTION B
 FIGURE E-1
 ISLE OF ANGLESEY COUNTY COUNCIL

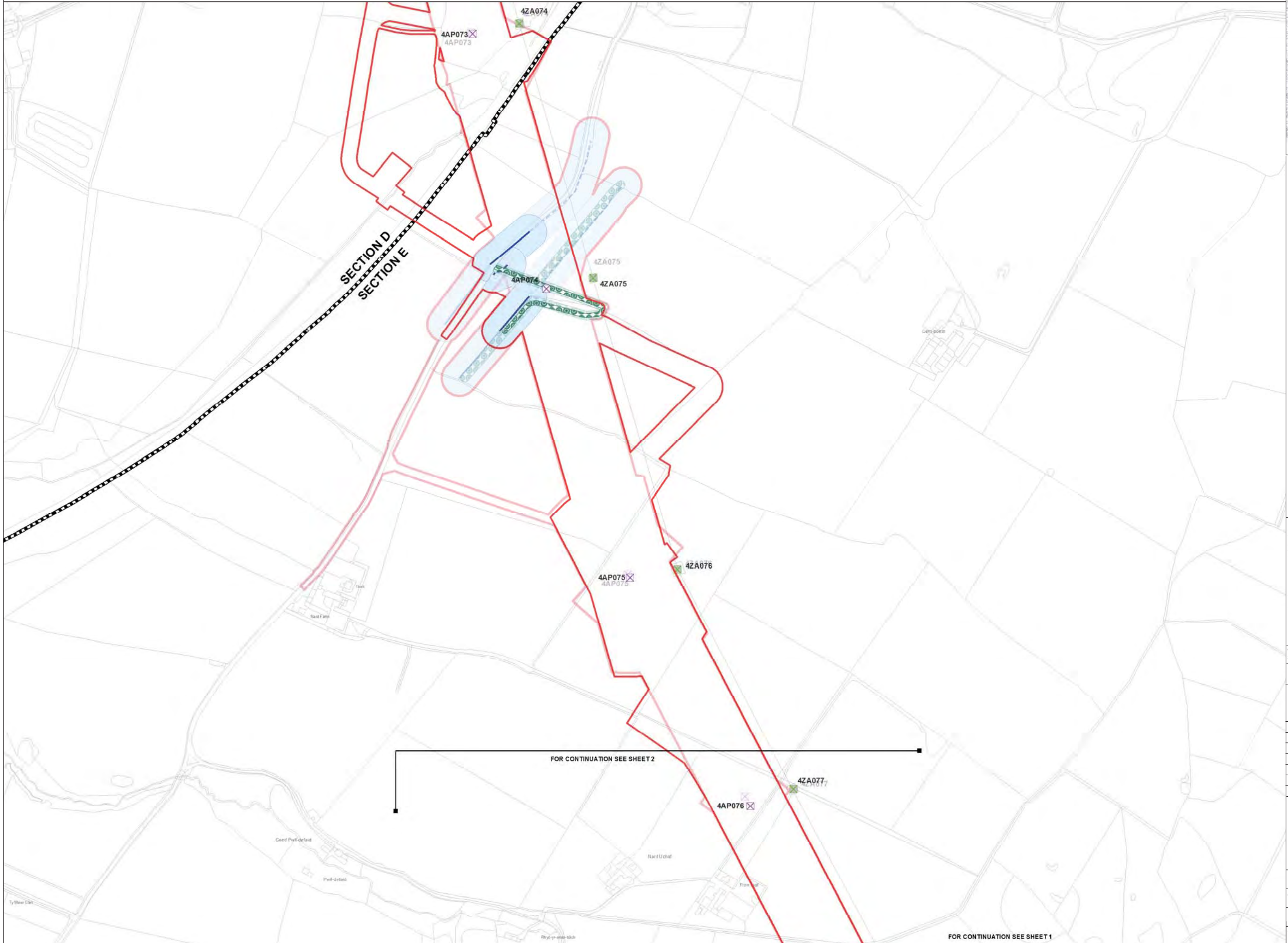

Legend

- LOCAL AUTHORITY BOUNDARY
- SECTION BOUNDARY
- Proposed Development**
- ORDER LIMITS
- NEW FULL LINE TENSION GANTRY
- NEW GANTRY
- GANTRY TO BE REMOVED
- NEW LATTICE PYLON
- NEW LOW HEIGHT LATTICE PYLON
- EXISTING LATTICE PYLON TO BE REMOVED
- EXISTING LATTICE PYLON TO BE MODIFIED
- EXISTING LATTICE PYLON NOT AFFECTED
- TEMPORARY LATTICE PYLON
- THIRD PARTY OVERHEAD ASSET TO BE MODIFIED
- THIRD PARTY UNDERGROUND ASSET TO BE MODIFIED
- AREA WITHIN WHICH MODIFIED THIRD PARTY ASSET IS TO BE LOCATED
- ACCESS TRACKS - THIRD PARTY
- Stage 3 Consultation**
- ORDER LIMITS
- NEW FULL LINE TENSION GANTRY
- NEW GANTRY
- GANTRY TO BE REMOVED
- NEW LATTICE PYLON
- NEW LOW HEIGHT LATTICE PYLON
- EXISTING LATTICE PYLON TO BE REMOVED
- EXISTING LATTICE PYLON TO BE MODIFIED
- EXISTING LATTICE PYLON NOT AFFECTED
- TEMPORARY LATTICE PYLON
- THIRD PARTY OVERHEAD ASSET TO BE MODIFIED
- THIRD PARTY UNDERGROUND ASSET TO BE MODIFIED
- AREA WITHIN WHICH MODIFIED THIRD PARTY ASSET IS TO BE LOCATED
- ACCESS TRACKS - THIRD PARTY

Notes

This drawing is scaled at paper size A1, therefore any prints taken at smaller sizes will affect accuracy of the measurement units and should not be scaled against.

The OS Boundary Line (Local Authority Boundary) data has been mapped against the OS 1:10,000 Scale Raster mapping and therefore will not be accurate when displayed at a different scale.

'X' prefix on pylon number denotes an existing pylon to be removed.

'T' suffix on pylon number denotes a temporary pylon.

New Belmouths onto Public Highways are labelled by section (e.g. A1).

This plan is illustrative and combines data from the S42 and DCO design phases. Any dimensions are typical or illustrative dimensions. Actual apparatus may differ in style, model and size.

For further explanation please see DCO plans guidance document.

Coordinate System: British National Grid
 Sheet X Centroid Coordinate: 248975 Sheet Y Centroid Coordinate: 374146

0 50 100 200 Metres

BACKGROUND MAPPING INFORMATION HAS BEEN REPRODUCED FROM THE ORDNANCE SURVEY MAP BY PERMISSION OF ORDNANCE SURVEY ON BEHALF OF THE CONTROLLER OF HER MAJESTY'S STATIONERY OFFICE. © CROWN COPYRIGHT ORDNANCE SURVEY. NATIONAL GRID ELECTRICITY - 100024241. NATIONAL GRID GAS - 100024886.

Issue	Date	Remarks	Drawn	Checked	Approved
A	JUL 2018	DESIGN REPORT - APP F	DT	MF	RP

THE NATIONAL GRID
 (NORTH WALES CONNECTION PROJECT) ORDER
 COMPARISON OF PROPOSED DEVELOPMENT AND
 STAGE 3 CONSULTATION DESIGN
 THIRD PARTY - OPTION B
 FIGURE E-1
 ISLE OF ANGLESEY COUNTY COUNCIL

nationalgrid

Application Number: EN020015
 National Grid Drawing Reference

Scale	Sheet Size	Sheet	Issue
1:2,500	A1	FIGURE E-1	A

FOR CONTINUATION SEE SHEET 2

FOR CONTINUATION SEE SHEET 1



THE NATIONAL GRID (NORTH WALES CONNECTION PROJECT) ORDER
 COMPARISON OF PROPOSED DEVELOPMENT AND STAGE 3 CONSULTATION DESIGN - THIRD PARTY - OPTION B
 FIGURE E-2
 ISLE OF ANGLESEY COUNTY COUNCIL

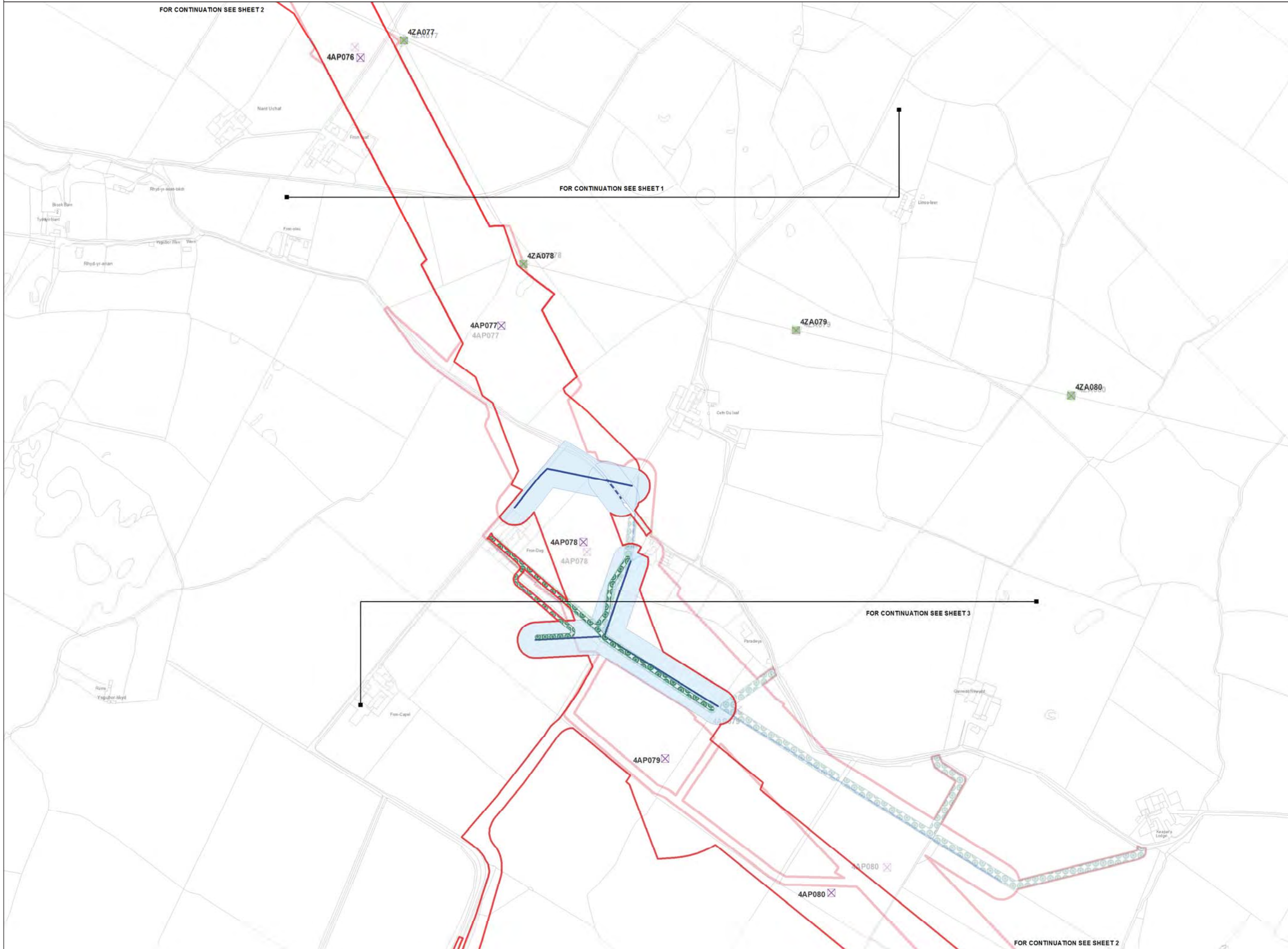

Legend

- LOCAL AUTHORITY BOUNDARY
- SECTION BOUNDARY
- Proposed Development**
 - ORDER LIMITS
 - NEW FULL LINE TENSION GANTRY
 - NEW GANTRY
 - GANTRY TO BE REMOVED
 - NEW LATTICE PYLON
 - NEW LOW HEIGHT LATTICE PYLON
 - EXISTING LATTICE PYLON TO BE REMOVED
 - EXISTING LATTICE PYLON TO BE MODIFIED
 - EXISTING LATTICE PYLON NOT AFFECTED
 - TEMPORARY LATTICE PYLON
 - THIRD PARTY OVERHEAD ASSET TO BE MODIFIED
 - THIRD PARTY UNDERGROUND ASSET TO BE MODIFIED
 - AREA WITHIN WHICH MODIFIED THIRD PARTY ASSET IS TO BE LOCATED
- ACCESS TRACKS - THIRD PARTY**
- Stage 3 Consultation**
 - ORDER LIMITS
 - NEW FULL LINE TENSION GANTRY
 - NEW GANTRY
 - GANTRY TO BE REMOVED
 - NEW LATTICE PYLON
 - NEW LOW HEIGHT LATTICE PYLON
 - EXISTING LATTICE PYLON TO BE REMOVED
 - EXISTING LATTICE PYLON TO BE MODIFIED
 - EXISTING LATTICE PYLON NOT AFFECTED
 - TEMPORARY LATTICE PYLON
 - THIRD PARTY OVERHEAD ASSET TO BE MODIFIED
 - THIRD PARTY UNDERGROUND ASSET TO BE MODIFIED
 - AREA WITHIN WHICH MODIFIED THIRD PARTY ASSET IS TO BE LOCATED
 - ACCESS TRACKS - THIRD PARTY

Notes

This drawing is scaled at paper size A1, therefore any prints taken at smaller sizes will affect accuracy of the measurement units and should not be scaled against.

The OS Boundary Line (Local Authority Boundary) data has been mapped against the OS 1:10,000 Scale Raster mapping and therefore will not be accurate when displayed at a different scale.

'X' prefix on pylon number denotes an existing pylon to be removed.

'T' suffix on pylon number denotes a temporary pylon.

New Belmouths onto Public Highways are labelled by section (e.g. A1).

This plan is illustrative and combines data from the S42 and DCO design phases. Any dimensions are typical or illustrative dimensions. Actual apparatus may differ in style, model and size.

For further explanation please see DCO plans guidance document.

Coordinate System: British National Grid
 Sheet X Centroid Coordinate: 249528 Sheet Y Centroid Coordinate: 373088

0 50 100 200 Metres

BACKGROUND MAPPING INFORMATION HAS BEEN REPRODUCED FROM THE ORDNANCE SURVEY MAP BY PERMISSION OF ORDNANCE SURVEY ON BEHALF OF THE CONTROLLER OF HER MAJESTY'S STATIONERY OFFICE. © CROWN COPYRIGHT ORDNANCE SURVEY. NATIONAL GRID ELECTRICITY - 100024241. NATIONAL GRID GAS - 100024886.

Issue	Date	Remarks	Drawn	Checked	Approved
A	JUL 2018	DESIGN REPORT - APP F	DT	MF	RP

THE NATIONAL GRID
 (NORTH WALES CONNECTION PROJECT) ORDER
 COMPARISON OF PROPOSED DEVELOPMENT AND
 STAGE 3 CONSULTATION DESIGN
 THIRD PARTY - OPTION B
 FIGURE E-2
 ISLE OF ANGLESEY COUNTY COUNCIL

nationalgrid

Application Number: EN020015
 National Grid Drawing Reference

Scale	Sheet Size	Sheet	Issue
1:2,500	A1	FIGURE E-2	A



THE NATIONAL GRID (NORTH WALES CONNECTION PROJECT) ORDER
 COMPARISON OF PROPOSED DEVELOPMENT AND STAGE 3 CONSULTATION DESIGN - THIRD PARTY - OPTION B
 FIGURE E-3
 ISLE OF ANGLESEY COUNTY COUNCIL

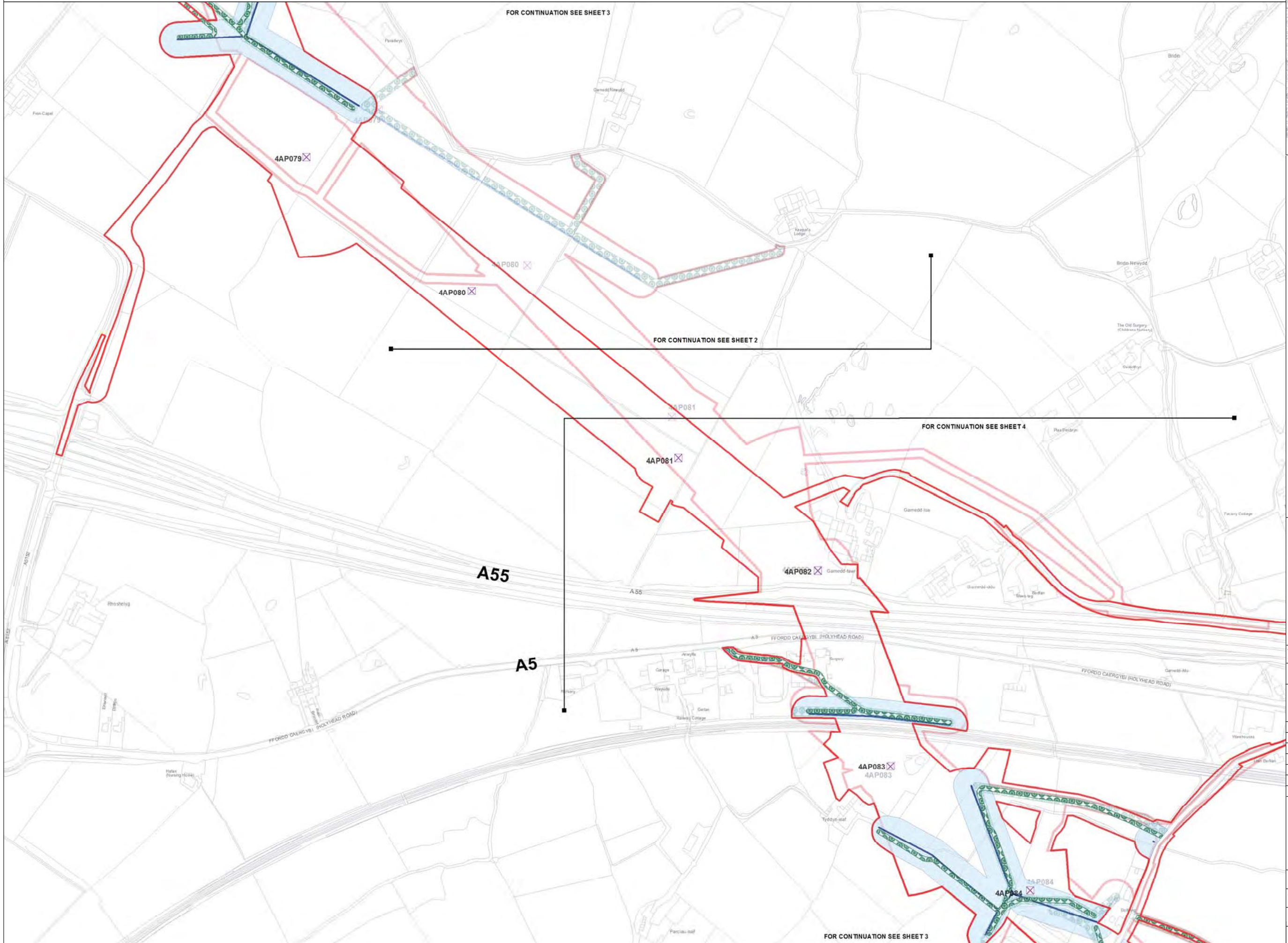

- Legend**
- LOCAL AUTHORITY BOUNDARY
 - SECTION BOUNDARY
 - Proposed Development**
 - ORDER LIMITS
 - NEW FULL LINE TENSION GANTRY
 - NEW GANTRY
 - GANTRY TO BE REMOVED
 - NEW LATTICE PYLON
 - NEW LOW HEIGHT LATTICE PYLON
 - EXISTING LATTICE PYLON TO BE REMOVED
 - EXISTING LATTICE PYLON TO BE MODIFIED
 - EXISTING LATTICE PYLON NOT AFFECTED
 - TEMPORARY LATTICE PYLON
 - THIRD PARTY OVERHEAD ASSET TO BE MODIFIED
 - THIRD PARTY UNDERGROUND ASSET TO BE MODIFIED
 - AREA WITHIN WHICH MODIFIED THIRD PARTY ASSET IS TO BE LOCATED
 - ACCESS TRACKS - THIRD PARTY**
 - Stage 3 Consultation**
 - ORDER LIMITS
 - NEW FULL LINE TENSION GANTRY
 - NEW GANTRY
 - GANTRY TO BE REMOVED
 - NEW LATTICE PYLON
 - NEW LOW HEIGHT LATTICE PYLON
 - EXISTING LATTICE PYLON TO BE REMOVED
 - EXISTING LATTICE PYLON TO BE MODIFIED
 - EXISTING LATTICE PYLON NOT AFFECTED
 - TEMPORARY LATTICE PYLON
 - THIRD PARTY OVERHEAD ASSET TO BE MODIFIED
 - THIRD PARTY UNDERGROUND ASSET TO BE MODIFIED
 - AREA WITHIN WHICH MODIFIED THIRD PARTY ASSET IS TO BE LOCATED
 - ACCESS TRACKS - THIRD PARTY

Notes

This drawing is scaled at paper size A1, therefore any prints taken at smaller sizes will affect accuracy of the measurement units and should not be scaled against.

The OS Boundary Line (Local Authority Boundary) data has been mapped against the OS 1:10,000 Scale Raster mapping and therefore will not be accurate when displayed at a different scale.

'X' suffix on pylon number denotes an existing pylon to be removed.

'T' suffix on pylon number denotes a temporary pylon.

New Belmouths onto Public Highways are labelled by section (e.g. A1).

This plan is illustrative and combines data from the S42 and DCO design phases. Any dimensions are typical or illustrative dimensions. Actual apparatus may differ in style, model and size.

For further explanation please see DCO plans guidance document.

Coordinate System: British National Grid
 Sheet X Centroid Coordinate: 250029 Sheet Y Centroid Coordinate: 372246

0 50 100 200 Metres

BACKGROUND MAPPING INFORMATION HAS BEEN REPRODUCED FROM THE ORDNANCE SURVEY MAP BY PERMISSION OF ORDNANCE SURVEY ON BEHALF OF THE CONTROLLER OF HER MAJESTY'S STATIONERY OFFICE. © CROWN COPYRIGHT ORDNANCE SURVEY. NATIONAL GRID ELECTRICITY - 100024241. NATIONAL GRID GAS - 100024886.

Issue	Date	Remarks	Drawn	Checked	Approved
A	JUL 2018	DESIGN REPORT - APP F	DT	MF	RP

THE NATIONAL GRID
 (NORTH WALES CONNECTION PROJECT) ORDER
 COMPARISON OF PROPOSED DEVELOPMENT AND
 STAGE 3 CONSULTATION DESIGN
 THIRD PARTY - OPTION B
 FIGURE E-3
 ISLE OF ANGLESEY COUNTY COUNCIL

nationalgrid	
Application Number	EN020015
National Grid Drawing Reference	
Scale	Sheet Size
1:2,500	A1
Sheet	Issue
FIGURE E-3	A



THE NATIONAL GRID (NORTH WALES CONNECTION PROJECT) ORDER
 COMPARISON OF PROPOSED DEVELOPMENT AND STAGE 3 CONSULTATION DESIGN - THIRD PARTY - OPTION B
 FIGURE E-4
 ISLE OF ANGLESEY COUNTY COUNCIL

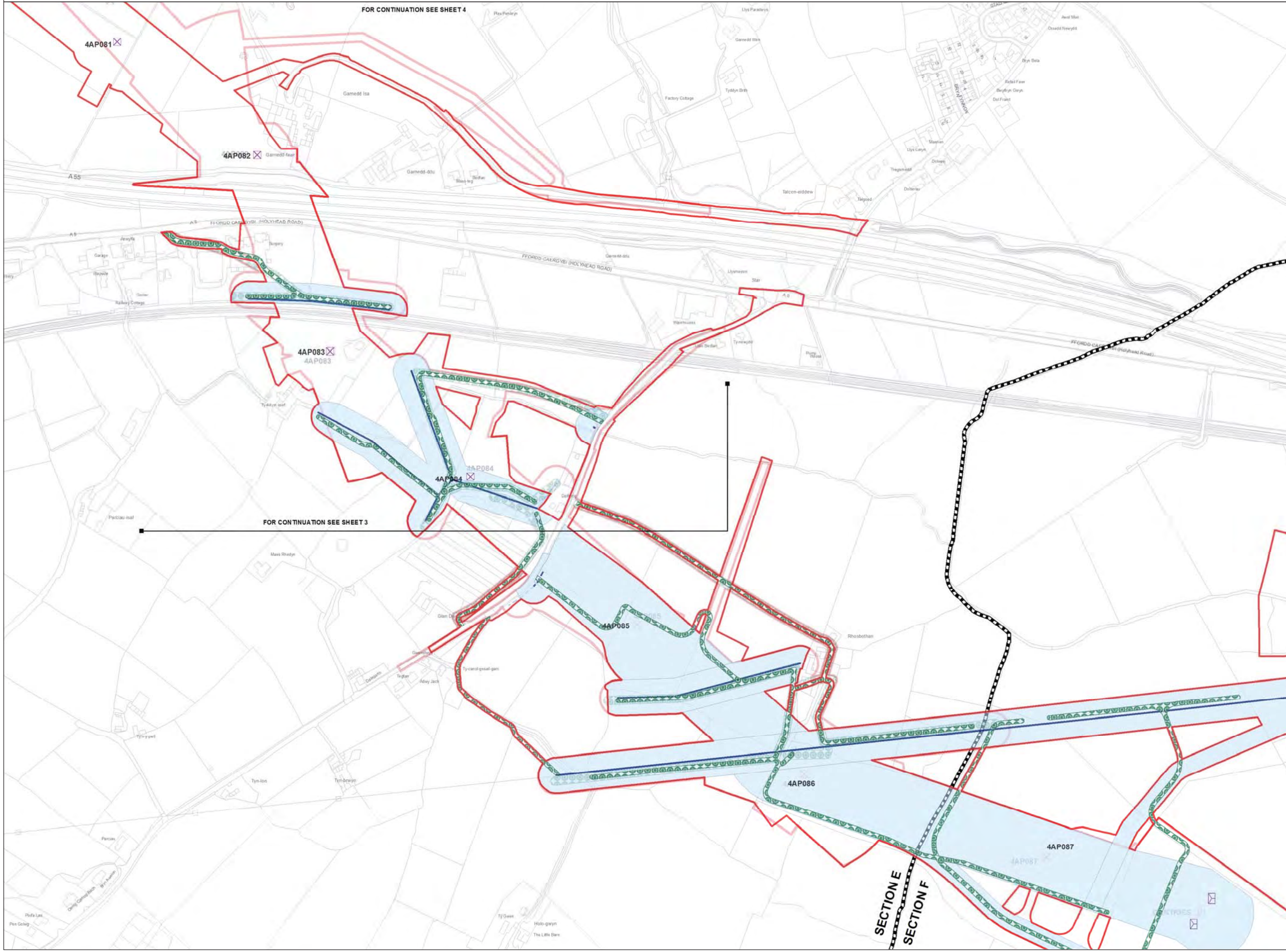
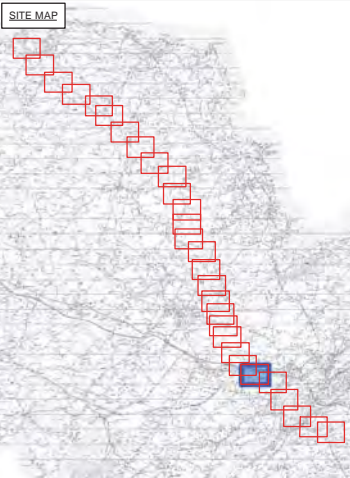

- Legend**
- LOCAL AUTHORITY BOUNDARY
 - SECTION BOUNDARY
 - Proposed Development**
 - ORDER LIMITS
 - NEW FULL LINE TENSION GANTRY
 - NEW GANTRY
 - GANTRY TO BE REMOVED
 - NEW LATTICE PYLON
 - NEW LOW HEIGHT LATTICE PYLON
 - EXISTING LATTICE PYLON TO BE REMOVED
 - EXISTING LATTICE PYLON TO BE MODIFIED
 - EXISTING LATTICE PYLON NOT AFFECTED
 - TEMPORARY LATTICE PYLON
 - THIRD PARTY OVERHEAD ASSET TO BE MODIFIED
 - THIRD PARTY UNDERGROUND ASSET TO BE MODIFIED
 - AREA WITHIN WHICH MODIFIED THIRD PARTY ASSET IS TO BE LOCATED
 - ACCESS TRACKS - THIRD PARTY
 - Stage 3 Consultation**
 - ORDER LIMITS
 - NEW FULL LINE TENSION GANTRY
 - NEW GANTRY
 - GANTRY TO BE REMOVED
 - NEW LATTICE PYLON
 - NEW LOW HEIGHT LATTICE PYLON
 - EXISTING LATTICE PYLON TO BE REMOVED
 - EXISTING LATTICE PYLON TO BE MODIFIED
 - EXISTING LATTICE PYLON NOT AFFECTED
 - TEMPORARY LATTICE PYLON
 - THIRD PARTY OVERHEAD ASSET TO BE MODIFIED
 - THIRD PARTY UNDERGROUND ASSET TO BE MODIFIED
 - AREA WITHIN WHICH MODIFIED THIRD PARTY ASSET IS TO BE LOCATED
 - ACCESS TRACKS - THIRD PARTY

Notes

This drawing is scaled at paper size A1, therefore any prints taken at smaller sizes will affect accuracy of the measurement units and should not be scaled against.

The OS Boundary Line (Local Authority Boundary) data has been mapped against the OS 1:10,000 Scale Raster mapping and therefore will not be accurate when displayed at a different scale.

'X' prefix on pylon number denotes an existing pylon to be removed.

'T' suffix on pylon number denotes a temporary pylon.

New Belmouths onto Public Highways are labelled by section (e.g. A1).

This plan is illustrative and combines data from the S42 and DCO design phases. Any dimensions are typical or illustrative dimensions. Actual apparatus may differ in style, model and size.

For further explanation please see DCO plans guidance document.

Coordinate System: British National Grid
 Sheet X Centroid Coordinate: 250823 Sheet Y Centroid Coordinate: 371658

0 50 100 200 Metres

BACKGROUND MAPPING INFORMATION HAS BEEN REPRODUCED FROM THE ORDNANCE SURVEY MAP BY PERMISSION OF ORDNANCE SURVEY ON BEHALF OF THE CONTROLLER OF HER MAJESTY'S STATIONERY OFFICE. © CROWN COPYRIGHT ORDNANCE SURVEY. NATIONAL GRID ELECTRICITY - 100024241. NATIONAL GRID GAS - 100024886.

Issue	Date	Remarks	Drawn	Checked	Approved
A	JUL 2018	DESIGN REPORT - APP F	DT	MF	RP

THE NATIONAL GRID
 (NORTH WALES CONNECTION PROJECT) ORDER
 COMPARISON OF PROPOSED DEVELOPMENT AND
 STAGE 3 CONSULTATION DESIGN
 THIRD PARTY - OPTION B
 FIGURE E-4
 ISLE OF ANGLESEY COUNTY COUNCIL

nationalgrid

Application Number: EN020015
 National Grid Drawing Reference

Scale	Sheet Size	Sheet	Issue
1:2,500	A1	FIGURE E-4	A



THE NATIONAL GRID (NORTH WALES CONNECTION PROJECT) ORDER
 COMPARISON OF PROPOSED DEVELOPMENT AND STAGE 3 CONSULTATION DESIGN - THIRD PARTY - OPTION B
 FIGURE F-1
 ISLE OF ANGLESEY COUNTY COUNCIL

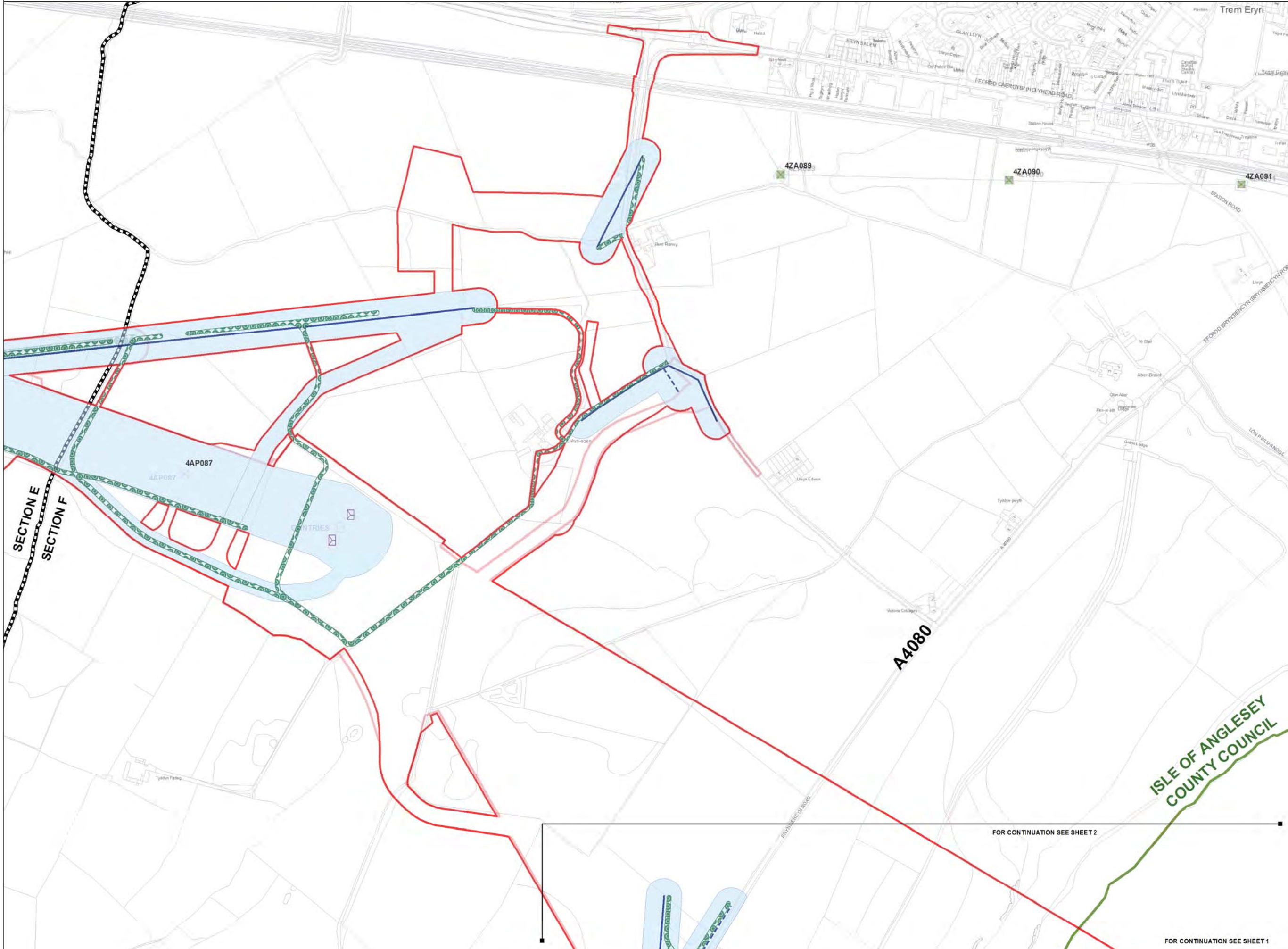

Legend

- LOCAL AUTHORITY BOUNDARY
- SECTION BOUNDARY
- Proposed Development**
 - ORDER LIMITS
 - NEW FULL LINE TENSION GANTRY
 - NEW GANTRY
 - GANTRY TO BE REMOVED
 - NEW LATTICE PYLON
 - NEW LOW HEIGHT LATTICE PYLON
 - EXISTING LATTICE PYLON TO BE REMOVED
 - EXISTING LATTICE PYLON TO BE MODIFIED
 - EXISTING LATTICE PYLON NOT AFFECTED
 - TEMPORARY LATTICE PYLON
 - THIRD PARTY OVERHEAD ASSET TO BE MODIFIED
 - THIRD PARTY UNDERGROUND ASSET TO BE MODIFIED
 - AREA WITHIN WHICH MODIFIED THIRD PARTY ASSET IS TO BE LOCATED
- Access Tracks - Third Party**
- Stage 3 Consultation**
 - ORDER LIMITS
 - NEW FULL LINE TENSION GANTRY
 - NEW GANTRY
 - GANTRY TO BE REMOVED
 - NEW LATTICE PYLON
 - NEW LOW HEIGHT LATTICE PYLON
 - EXISTING LATTICE PYLON TO BE REMOVED
 - EXISTING LATTICE PYLON TO BE MODIFIED
 - EXISTING LATTICE PYLON NOT AFFECTED
 - TEMPORARY LATTICE PYLON
 - THIRD PARTY OVERHEAD ASSET TO BE MODIFIED
 - THIRD PARTY UNDERGROUND ASSET TO BE MODIFIED
 - AREA WITHIN WHICH MODIFIED THIRD PARTY ASSET IS TO BE LOCATED
 - ACCESS TRACKS - THIRD PARTY

Notes

This drawing is scaled at paper size A1, therefore any prints taken at smaller sizes will affect accuracy of the measurement units and should not be scaled against.

The OS Boundary Line (Local Authority Boundary) data has been mapped against the OS 1:10,000 Scale Raster mapping and therefore will not be accurate when displayed at a different scale.

'X' prefix on pylon number denotes an existing pylon to be removed.

'T' suffix on pylon number denotes a temporary pylon.

New Belmounds onto Public Highways are labelled by section (e.g. A1).

This plan is illustrative and combines data from the S42 and DCO design phases. Any dimensions are typical or illustrative dimensions. Actual apparatus may differ in style, model and size.

For further explanation please see DCO plans guidance document.

Coordinate System: British National Grid
 Sheet X Centroid Coordinate: 252033 Sheet Y Centroid Coordinate: 371116

0 50 100 200 Metres

BACKGROUND MAPPING INFORMATION HAS BEEN REPRODUCED FROM THE ORDNANCE SURVEY MAP BY PERMISSION OF ORDNANCE SURVEY ON BEHALF OF THE CONTROLLER OF HER MAJESTY'S STATIONERY OFFICE. © CROWN COPYRIGHT ORDNANCE SURVEY. NATIONAL GRID ELECTRICITY - 100024241. NATIONAL GRID GAS - 100024886.

Issue	Date	Remarks	Drawn	Checked	Approved
A	JUL 2018	DESIGN REPORT - APP F	DT	MF	RP

THE NATIONAL GRID (NORTH WALES CONNECTION PROJECT) ORDER
 COMPARISON OF PROPOSED DEVELOPMENT AND STAGE 3 CONSULTATION DESIGN
 THIRD PARTY - OPTION B
 FIGURE F-1
 ISLE OF ANGLESEY COUNTY COUNCIL

nationalgrid

Application Number: EN020015
 National Grid Drawing Reference

Scale	Sheet Size	Sheet	Issue
1:2,500	A1	FIGURE F-1	A

FOR CONTINUATION SEE SHEET 2

FOR CONTINUATION SEE SHEET 1



THE NATIONAL GRID (NORTH WALES CONNECTION PROJECT) ORDER
 COMPARISON OF PROPOSED DEVELOPMENT AND STAGE 3 CONSULTATION DESIGN - THIRD PARTY - OPTION B
 FIGURE F-2
 ISLE OF ANGLESEY COUNTY COUNCIL AND GWYNEDD COUNCIL

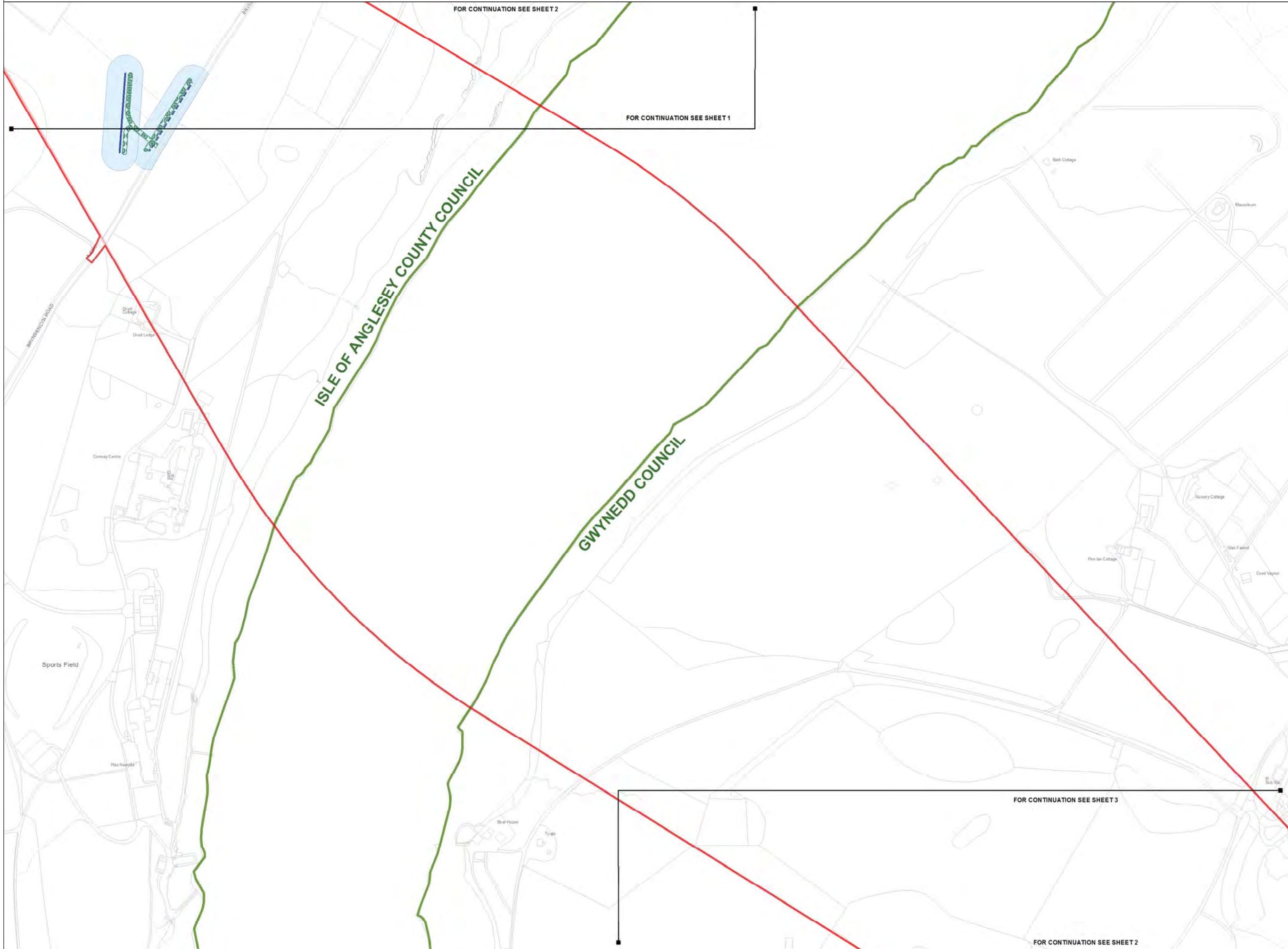

Legend

- LOCAL AUTHORITY BOUNDARY
- SECTION BOUNDARY
- Proposed Development**
- ORDER LIMITS
- NEW FULL LINE TENSION GANTRY
- NEW GANTRY
- GANTRY TO BE REMOVED
- NEW LATTICE PYLON
- NEW LOW HEIGHT LATTICE PYLON
- EXISTING LATTICE PYLON TO BE REMOVED
- EXISTING LATTICE PYLON TO BE MODIFIED
- EXISTING LATTICE PYLON NOT AFFECTED
- TEMPORARY LATTICE PYLON
- THIRD PARTY OVERHEAD ASSET TO BE MODIFIED
- THIRD PARTY UNDERGROUND ASSET TO BE MODIFIED
- AREA WITHIN WHICH MODIFIED THIRD PARTY ASSET IS TO BE LOCATED
- ACCESS TRACKS - THIRD PARTY
- Stage 3 Consultation**
- ORDER LIMITS
- NEW FULL LINE TENSION GANTRY
- NEW GANTRY
- GANTRY TO BE REMOVED
- NEW LATTICE PYLON
- NEW LOW HEIGHT LATTICE PYLON
- EXISTING LATTICE PYLON TO BE REMOVED
- EXISTING LATTICE PYLON TO BE MODIFIED
- EXISTING LATTICE PYLON NOT AFFECTED
- TEMPORARY LATTICE PYLON
- THIRD PARTY OVERHEAD ASSET TO BE MODIFIED
- THIRD PARTY UNDERGROUND ASSET TO BE MODIFIED
- AREA WITHIN WHICH MODIFIED THIRD PARTY ASSET IS TO BE LOCATED
- ACCESS TRACKS - THIRD PARTY

Notes

This drawing is scaled at paper size A1, therefore any prints taken at smaller sizes will affect accuracy of the measurement units and should not be scaled against.

The OS Boundary Line (Local Authority Boundary) data has been mapped against the OS 1:10,000 Scale Raster mapping and therefore will not be accurate when displayed at a different scale.

'X' prefix on pylon number denotes an existing pylon to be removed.

'T' suffix on pylon number denotes a temporary pylon.

New Belmounds onto Public Highways are labelled by section @ g A1).

This plan is illustrative and combines data from the S42 and DCO design phases. Any dimensions are typical or illustrative dimensions. Actual apparatus may differ in style, model and size.

For further explanation please see DCO plans guidance document.

Coordinate System: British National Grid
 Sheet X Centroid Coordinate: 252789 Sheet Y Centroid Coordinate: 369961

BACKGROUND MAPPING INFORMATION HAS BEEN REPRODUCED FROM THE ORDNANCE SURVEY MAP BY PERMISSION OF ORDNANCE SURVEY ON BEHALF OF THE CONTROLLER OF HER MAJESTY'S STATIONERY OFFICE. © CROWN COPYRIGHT ORDNANCE SURVEY. NATIONAL GRID ELECTRICITY - 100024241. NATIONAL GRID GAS - 100024886.

Issue	Date	Remarks	Drawn	Checked	Approved
A	JUL 2018	DESIGN REPORT - APP F	DT	MF	RP

THE NATIONAL GRID
 (NORTH WALES CONNECTION PROJECT) ORDER
 COMPARISON OF PROPOSED DEVELOPMENT AND
 STAGE 3 CONSULTATION DESIGN
 THIRD PARTY - OPTION B
 FIGURE F-2
 ISLE OF ANGLESEY COUNTY COUNCIL AND
 GWYNEDD COUNCIL

nationalgrid

Application Number: EN020015
 National Grid Drawing Reference

Scale	Sheet Size	Sheet	Issue
1:2,500	A1	FIGURE F-2	A



THE NATIONAL GRID (NORTH WALES CONNECTION PROJECT) ORDER
 COMPARISON OF PROPOSED DEVELOPMENT AND STAGE 3 CONSULTATION DESIGN - THIRD PARTY - OPTION B
 FIGURE F-3
 GWYNEDD COUNCIL

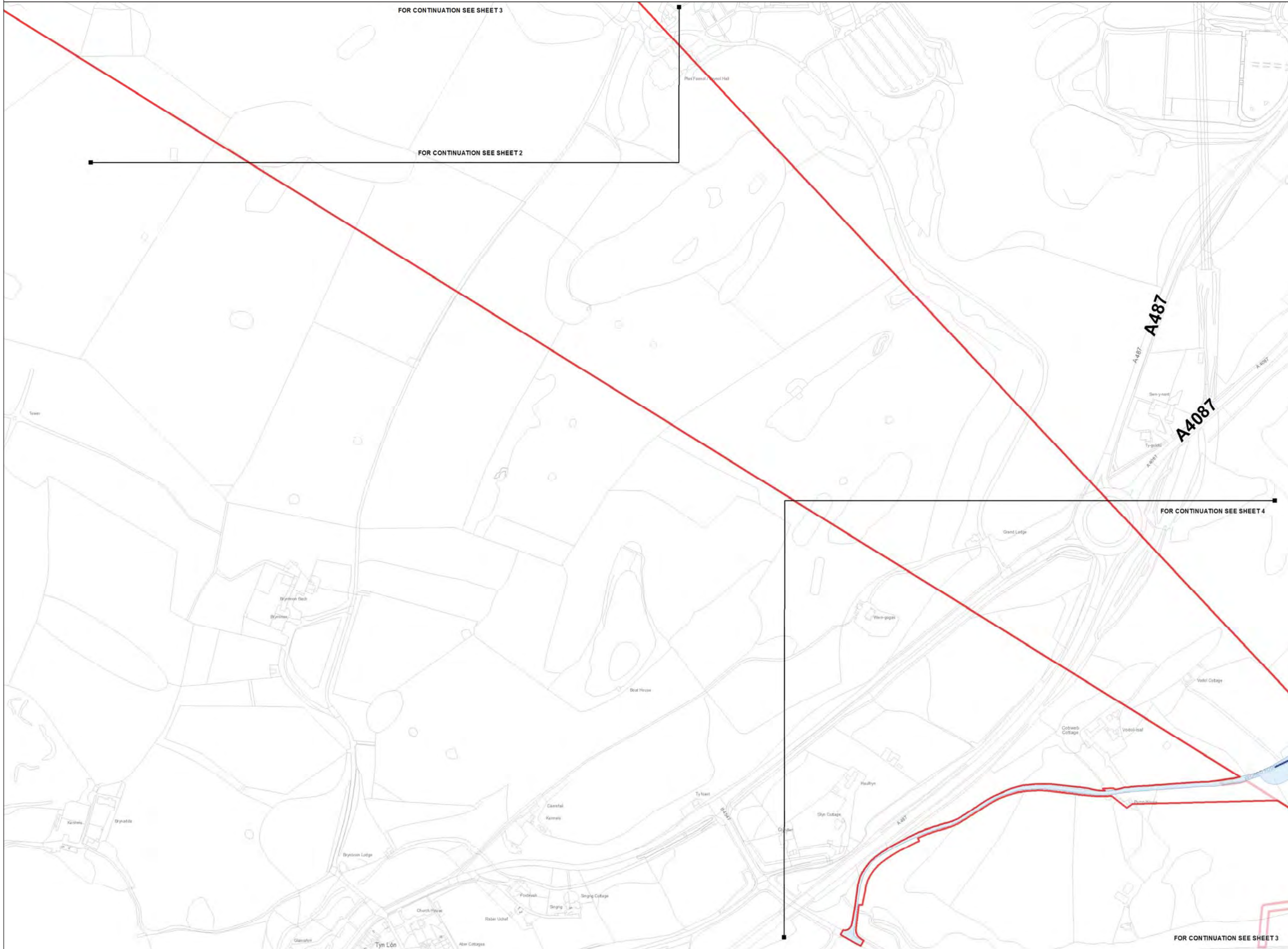

Legend

- LOCAL AUTHORITY BOUNDARY
- SECTION BOUNDARY
- Proposed Development**
- ORDER LIMITS
- NEW FULL LINE TENSION GANTRY
- NEW GANTRY
- GANTRY TO BE REMOVED
- NEW LATTICE PYLON
- NEW LOW HEIGHT LATTICE PYLON
- EXISTING LATTICE PYLON TO BE REMOVED
- EXISTING LATTICE PYLON TO BE MODIFIED
- EXISTING LATTICE PYLON NOT AFFECTED
- TEMPORARY LATTICE PYLON
- THIRD PARTY OVERHEAD ASSET TO BE MODIFIED
- THIRD PARTY UNDERGROUND ASSET TO BE MODIFIED
- AREA WITHIN WHICH MODIFIED THIRD PARTY ASSET IS TO BE LOCATED
- ACCESS TRACKS - THIRD PARTY
- Stage 3 Consultation**
- ORDER LIMITS
- NEW FULL LINE TENSION GANTRY
- NEW GANTRY
- GANTRY TO BE REMOVED
- NEW LATTICE PYLON
- NEW LOW HEIGHT LATTICE PYLON
- EXISTING LATTICE PYLON TO BE REMOVED
- EXISTING LATTICE PYLON TO BE MODIFIED
- EXISTING LATTICE PYLON NOT AFFECTED
- TEMPORARY LATTICE PYLON
- THIRD PARTY OVERHEAD ASSET TO BE MODIFIED
- THIRD PARTY UNDERGROUND ASSET TO BE MODIFIED
- AREA WITHIN WHICH MODIFIED THIRD PARTY ASSET IS TO BE LOCATED
- ACCESS TRACKS - THIRD PARTY

Notes

This drawing is scaled at paper size A1, therefore any prints taken at smaller sizes will affect accuracy of the measurement units and should not be scaled against.

The OS Boundary Line (Local Authority Boundary) data has been mapped against the OS 1:10,000 Scale Raster mapping and therefore will not be accurate when displayed at a different scale.

'X' prefix on pylon number denotes an existing pylon to be removed.

'T' suffix on pylon number denotes a temporary pylon.

New Belmouths onto Public Highways are labelled by section (e.g. A1).

This plan is illustrative and combines data from the S42 and DCO design phases. Any dimensions are typical or illustrative dimensions. Actual apparatus may differ in style, model and size.

For further explanation please see DCO plans guidance document.

Coordinate System: British National Grid
 Sheet X Centroid Coordinate: 253853 Sheet Y Centroid Coordinate: 368853

BACKGROUND MAPPING INFORMATION HAS BEEN REPRODUCED FROM THE ORDNANCE SURVEY MAP BY PERMISSION OF ORDNANCE SURVEY ON BEHALF OF THE CONTROLLER OF HER MAJESTY'S STATIONERY OFFICE. © CROWN COPYRIGHT ORDNANCE SURVEY. NATIONAL GRID ELECTRICITY - 100024241. NATIONAL GRID GAS - 100024886.

Issue	Date	Remarks	Drawn	Checked	Approved
A	JUL 2018	DESIGN REPORT - APP F	DT	MF	RP

THE NATIONAL GRID
 (NORTH WALES CONNECTION PROJECT) ORDER
 COMPARISON OF PROPOSED DEVELOPMENT AND
 STAGE 3 CONSULTATION DESIGN
 THIRD PARTY - OPTION B
 FIGURE F-3
 GWYNEDD COUNCIL

Application Number: EN020015
 National Grid Drawing Reference

Scale	Sheet Size	Sheet	Issue
1:2,500	A1	FIGURE F-3	A



THE NATIONAL GRID (NORTH WALES CONNECTION PROJECT) ORDER
 COMPARISON OF PROPOSED DEVELOPMENT AND STAGE 3 CONSULTATION DESIGN - THIRD PARTY - OPTION B
 FIGURE F-4
 GWYNEDD COUNCIL

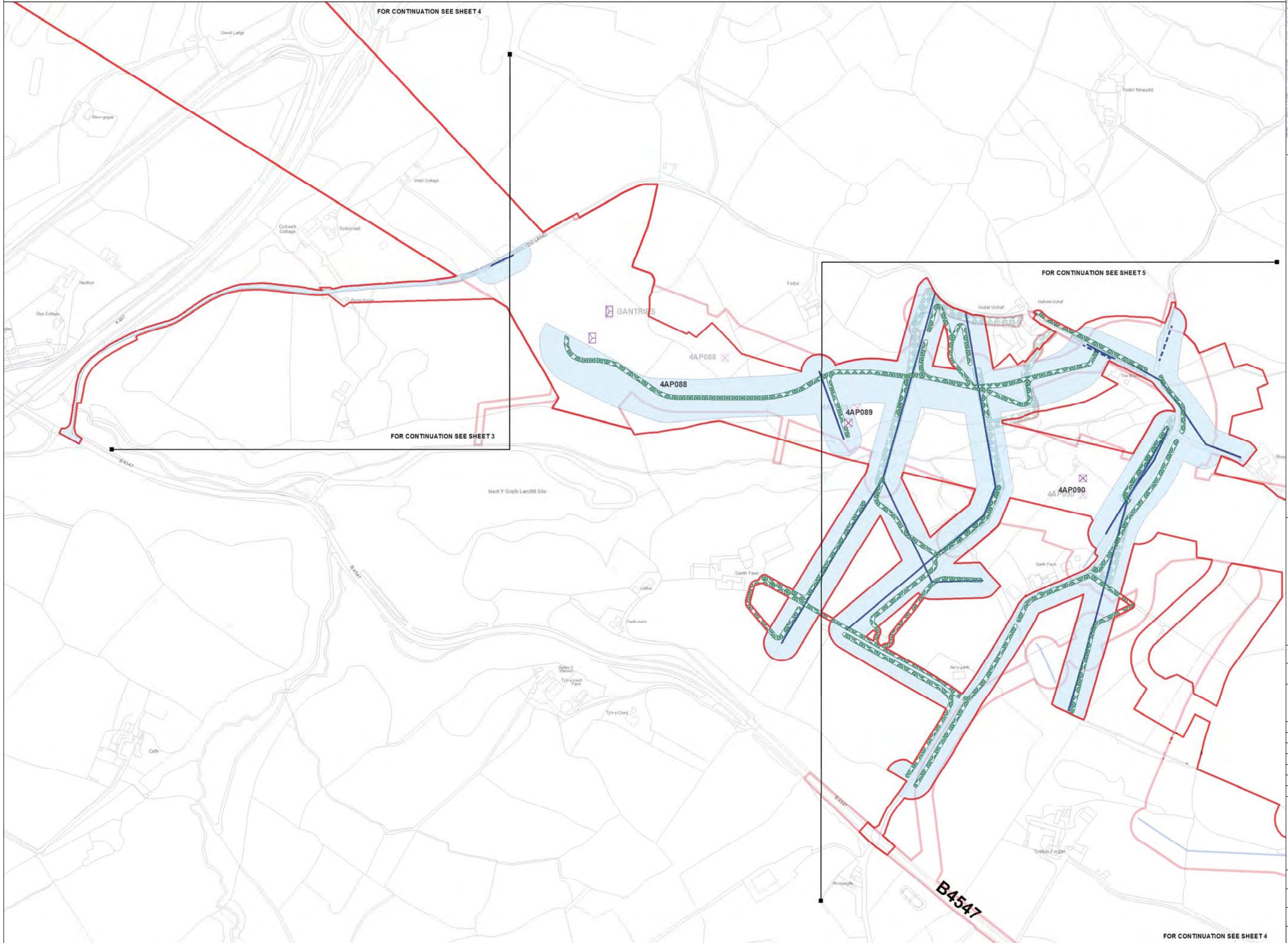

Legend

- LOCAL AUTHORITY BOUNDARY
- SECTION BOUNDARY
- Proposed Development**
- ORDER LIMITS
- NEW FULL LINE TENSION GANTRY
- NEW GANTRY
- GANTRY TO BE REMOVED
- NEW LATTICE PYLON
- NEW LOW HEIGHT LATTICE PYLON
- EXISTING LATTICE PYLON TO BE REMOVED
- EXISTING LATTICE PYLON TO BE MODIFIED
- EXISTING LATTICE PYLON NOT AFFECTED
- TEMPORARY LATTICE PYLON
- THIRD PARTY OVERHEAD ASSET TO BE MODIFIED
- THIRD PARTY UNDERGROUND ASSET TO BE MODIFIED
- AREA WITHIN WHICH MODIFIED THIRD PARTY ASSET IS TO BE LOCATED
- ACCESS TRACKS - THIRD PARTY
- Stage 3 Consultation**
- ORDER LIMITS
- NEW FULL LINE TENSION GANTRY
- NEW GANTRY
- GANTRY TO BE REMOVED
- NEW LATTICE PYLON
- NEW LOW HEIGHT LATTICE PYLON
- EXISTING LATTICE PYLON TO BE REMOVED
- EXISTING LATTICE PYLON TO BE MODIFIED
- EXISTING LATTICE PYLON NOT AFFECTED
- TEMPORARY LATTICE PYLON
- THIRD PARTY OVERHEAD ASSET TO BE MODIFIED
- THIRD PARTY UNDERGROUND ASSET TO BE MODIFIED
- AREA WITHIN WHICH MODIFIED THIRD PARTY ASSET IS TO BE LOCATED
- ACCESS TRACKS - THIRD PARTY

Notes

This drawing is scaled at paper size A1, therefore any prints taken at smaller sizes will affect accuracy of the measurement units and should not be scaled against.

The OS Boundary Line (Local Authority Boundary) data has been mapped against the OS 1:10,000 Scale Raster Mapping and therefore will not be accurate when displayed at a different scale.

'X' prefix on pylon number denotes an existing pylon to be removed.

'T' suffix on pylon number denotes a temporary pylon.

New Belmouths onto Public Highways are labelled by section @ g A1).

This plan is illustrative and combines data from the S42 and DCO design phases. Any dimensions are typical or illustrative dimensions. Actual apparatus may differ in style, model and size.

For further explanation please see DCO plans guidance document.

Coordinate System: British National Grid
 Sheet X Centroid Coordinate: 254749 Sheet Y Centroid Coordinate: 368152

0 50 100 200 Metres

BACKGROUND MAPPING INFORMATION HAS BEEN REPRODUCED FROM THE ORDNANCE SURVEY MAP BY PERMISSION OF ORDNANCE SURVEY ON BEHALF OF THE CONTROLLER OF HER MAJESTY'S STATIONERY OFFICE. © CROWN COPYRIGHT ORDNANCE SURVEY. NATIONAL GRID ELECTRICITY - 100024241. NATIONAL GRID GAS - 100024886.

Issue	Date	Remarks	Drawn	Checked	Approved
A	JUL 2018	DESIGN REPORT - APP F	DT	MF	RP

THE NATIONAL GRID
 (NORTH WALES CONNECTION PROJECT) ORDER
 COMPARISON OF PROPOSED DEVELOPMENT AND
 STAGE 3 CONSULTATION DESIGN
 THIRD PARTY - OPTION B
 FIGURE F-4
 GWYNEDD COUNCIL

nationalgrid

Application Number: EN020015
 National Grid Drawing Reference

Scale	Sheet Size	Sheet	Issue
1:2,500	A1	FIGURE F-4	A



THE NATIONAL GRID (NORTH WALES CONNECTION PROJECT) ORDER
 COMPARISON OF PROPOSED DEVELOPMENT AND STAGE 3 CONSULTATION DESIGN - THIRD PARTY - OPTION B
 FIGURE F-5
 GWYNEDD COUNCIL

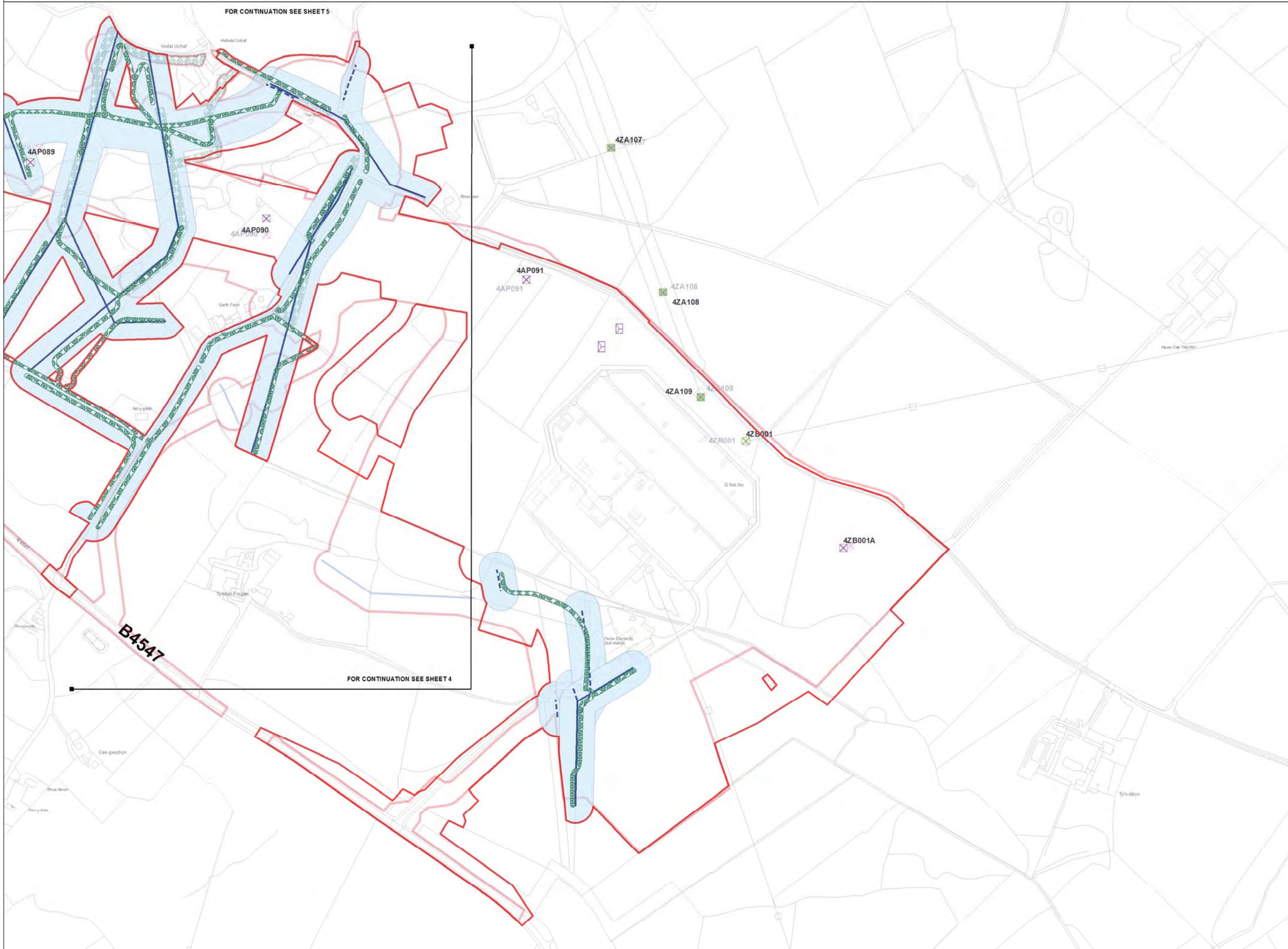

Legend

- LOCAL AUTHORITY BOUNDARY
- SECTION BOUNDARY
- Proposed Development**
- ORDER LIMITS
- NEW FULL LINE TENSION GANTRY
- NEW GANTRY
- GANTRY TO BE REMOVED
- NEW LATTICE PYLON
- NEW LOW HEIGHT LATTICE PYLON
- EXISTING LATTICE PYLON TO BE REMOVED
- EXISTING LATTICE PYLON TO BE MODIFIED
- EXISTING LATTICE PYLON NOT AFFECTED
- TEMPORARY LATTICE PYLON
- THIRD PARTY OVERHEAD ASSET TO BE MODIFIED
- THIRD PARTY UNDERGROUND ASSET TO BE MODIFIED
- AREA WITHIN WHICH MODIFIED THIRD PARTY ASSET IS TO BE LOCATED
- ACCESS TRACKS - THIRD PARTY
- Stage 3 Consultation**
- ORDER LIMITS
- NEW FULL LINE TENSION GANTRY
- NEW GANTRY
- GANTRY TO BE REMOVED
- NEW LATTICE PYLON
- NEW LOW HEIGHT LATTICE PYLON
- EXISTING LATTICE PYLON TO BE REMOVED
- EXISTING LATTICE PYLON TO BE MODIFIED
- EXISTING LATTICE PYLON NOT AFFECTED
- TEMPORARY LATTICE PYLON
- THIRD PARTY OVERHEAD ASSET TO BE MODIFIED
- THIRD PARTY UNDERGROUND ASSET TO BE MODIFIED
- AREA WITHIN WHICH MODIFIED THIRD PARTY ASSET IS TO BE LOCATED
- ACCESS TRACKS - THIRD PARTY

Notes

This drawing is scaled at paper size A1, therefore any prints taken at smaller sizes will affect accuracy of the measurement units and should not be scaled against.

The OS Boundary Line (Local Authority Boundary) data has been mapped against the OS 1:10,000 Scale Raster mapping and therefore will not be accurate when displayed at a different scale.

'X' prefix on pylon number denotes an existing pylon to be removed.

'T' suffix on pylon number denotes a temporary pylon.

New Belmouths onto Public Highways are labelled by section (e.g. A1).

This plan is illustrative and combines data from the S42 and DCO design phases. Any dimensions are typical or illustrative dimensions. Actual apparatus may differ in style, model and size.

For further explanation please see DCO plans guidance document.

Coordinate System: British National Grid
 Sheet X Centroid Coordinate: 255904 Sheet Y Centroid Coordinate: 367783

0 50 100 200 Metres

BACKGROUND MAPPING INFORMATION HAS BEEN REPRODUCED FROM THE ORDNANCE SURVEY MAP BY PERMISSION OF ORDNANCE SURVEY ON BEHALF OF THE CONTROLLER OF HER MAJESTY'S STATIONERY OFFICE. © CROWN COPYRIGHT ORDNANCE SURVEY. NATIONAL GRID ELECTRICITY - 100024241. NATIONAL GRID GAS - 100024886.

Issue	Date	Remarks	Drawn	Checked	Approved
A	JUL 2018	DESIGN REPORT - APP F	DT	MF	RP

Title

THE NATIONAL GRID (NORTH WALES CONNECTION PROJECT) ORDER
 COMPARISON OF PROPOSED DEVELOPMENT AND STAGE 3 CONSULTATION DESIGN
 THIRD PARTY - OPTION B
 FIGURE F-5
 GWYNEDD COUNCIL

nationalgrid

Application Number: EN020015
 National Grid Drawing Reference

Scale	Sheet Size	Sheet	Issue
1:2,500	A1	FIGURE F-5	A

Appendix G

Page intentionally blank

		4AP								4ZA								4AP								4ZA								4ZA DISMANTLING																																																																																																																																																																																																																																																																																																																																																																																																																																																																																																																																																																																																																																																																																																																																																																							
		Wyfa Substation				End of Section A				End of Section B				End of Section C				End of Section D				End of Section E				Braint FLT Gantries				Tunnel Under the Menai Strait				Ty Fodol FLT Gantries				Pentir substation																																																																																																																																																																																																																																																																																																																																																																																																																																																																																																																																																																																																																																																																																																																																																																			
Pylon Number	Pylon Type	Pylon Height (m)	Pylon Steel Weight (Tonnes)	'Synchronised' / 'Broadly Synchronised' Pairs	Pylon Number	Pylon Type	Pylon Height (m)	Pylon Steel Weight (Tonnes)	'Synchronised' / 'Broadly Synchronised' Pairs	Pylon Number	Pylon Type	Pylon Height (m)	Pylon Steel Weight (Tonnes)	'Synchronised' / 'Broadly Synchronised' Pairs	Pylon Number	Pylon Type	Pylon Height (m)	Pylon Steel Weight (Tonnes)	'Synchronised' / 'Broadly Synchronised' Pairs	Pylon Number	Pylon Type	Pylon Height (m)	Pylon Steel Weight (Tonnes)	'Synchronised' / 'Broadly Synchronised' Pairs	Pylon Number	Pylon Type	Pylon Height (m)	Pylon Steel Weight (Tonnes)	'Synchronised' / 'Broadly Synchronised' Pairs	Pylon Number	Pylon Type	Pylon Height (m)	Pylon Steel Weight (Tonnes)	'Synchronised' / 'Broadly Synchronised' Pairs	Pylon Number	Pylon Type	Pylon Height (m)	Pylon Steel Weight (Tonnes)	'Synchronised' / 'Broadly Synchronised' Pairs																																																																																																																																																																																																																																																																																																																																																																																																																																																																																																																																																																																																																																																																																																																																																																		
Existing Pylon																																																																																																																																																																																																																																																																																																																																																																																																																																																																																																																																																																																																																																																																																																																																																																																																									
New Pylon																																																																																																																																																																																																																																																																																																																																																																																																																																																																																																																																																																																																																																																																																																																																																																																																									
Pylon to be Dismantled																																																																																																																																																																																																																																																																																																																																																																																																																																																																																																																																																																																																																																																																																																																																																																																																									
<p>Paired pylons that are bold are considered synchronised as they are perpendicular (relative to the centreline) within 20 metres up and down the route of each other. The remaining paired pylons are considered broadly synchronised as they are perpendicular (relative to centreline) within 20-50 metres up and down the route of each other.</p> <p>*Indicates change from originally proposed D55 to new D33 pylon</p> <p>Existing pylons from 4ZA078 onwards are not included</p> <p>Pylon weights are rounded to two decimal places</p>																																																																																																																																																																																																																																																																																																																																																																																																																																																																																																																																																																																																																																																																																																																																																																																																									
		4AP								4ZA								4AP								4ZA								4ZA DISMANTLING																																																																																																																																																																																																																																																																																																																																																																																																																																																																																																																																																																																																																																																																																																																																																																							
		4AP001				4AP002				4AP003				4AP004				4AP005				4AP006				4AP007				4AP008				4AP009				4AP010				4AP011				4AP012				4AP013				4AP014				4AP015				4AP016				4AP017				4AP018				4AP019				4AP020				4AP021				4AP022				4AP023				4AP024				4AP025				4AP026				4AP027				4AP028				4AP029				4AP030				4AP031				4AP032				4AP033				4AP034				4AP035				4AP036				4AP037				4AP038																																																																																																																																																																																																																																																																																																																																																																																																																																																																																																																																																																																																																																																			
		4AP039								4AP040								4AP041								4AP042								4AP043								4AP044								4AP045								4AP046								4AP047								4AP048								4AP049								4AP050								4AP051								4AP052								4AP053								4AP054								4AP055								4AP056								4AP057								4AP058								4AP059								4AP060								4AP061								4AP062								4AP063								4AP064								4AP065								4AP066								4AP067								4AP068								4AP069								4AP070								4AP071								4AP072								4AP073																																																																																																																																																																																																																																																																																																																																																																																																																																																																																																																							
		4AP074								4AP075								4AP076								4AP077								4AP078								4AP079								4AP080								4AP081								4AP082								4AP083								4AP084								4AP085								4AP086								4AP087								4AP088								4AP089								4AP090								4AP091								4AP092								4AP093								4AP094								4AP095								4AP096								4AP097								4AP098								4AP099								4AP100																																																																																																																																																																																																																																																																																																																																																																																																																																																																																																																																																																																							
		4ZA004								4ZA005								4ZA006								4ZA007								4ZA008								4ZA009								4ZA010								4ZA011								4ZA012								4ZA013								4ZA014								4ZA015								4ZA016								4ZA017								4ZA018								4ZA019								4ZA020								4ZA021								4ZA022								4ZA023								4ZA024								4ZA025								4ZA026								4ZA027								4ZA028								4ZA029								4ZA030								4ZA031								4ZA032								4ZA033								4ZA034								4ZA035								4ZA036								4ZA037								4ZA038								4ZA039								4ZA040								4ZA041								4ZA042								4ZA043								4ZA044								4ZA045								4ZA046								4ZA047								4ZA048								4ZA049								4ZA050								4ZA051								4ZA052								4ZA053								4ZA054								4ZA055								4ZA056								4ZA057								4ZA058								4ZA059								4ZA060								4ZA061								4ZA062								4ZA063								4ZA064								4ZA065								4ZA066								4ZA067								4ZA068								4ZA069								4ZA070								4ZA071								4ZA072								4ZA073								4ZA074								4ZA075								4ZA076								4ZA077								4ZA078								4ZA079								4ZA080								4ZA081								4ZA082								4ZA083								4ZA084								4ZA085								4ZA086								4ZA087								4ZA088								4ZA089								4ZA090								4ZA091								4ZA092								4ZA093								4ZA094								4ZA095								4ZA096								4ZA097								4ZA098								4ZA099								4ZA100							
		4ZA027								4ZA028								4ZA029								4ZA030								4ZA031								4ZA032								4ZA033								4ZA034								4ZA035								4ZA036								4ZA037								4ZA038								4ZA039								4ZA040								4ZA041								4ZA042								4ZA043								4ZA044								4ZA045								4ZA046								4ZA047								4ZA048								4ZA049								4ZA050								4ZA051								4ZA052								4ZA053								4ZA054								4ZA055								4ZA056								4ZA057								4ZA058								4ZA059								4ZA060								4ZA061								4ZA062								4ZA063								4ZA064								4ZA065								4ZA066								4ZA067								4ZA068								4ZA069								4ZA070								4ZA071								4ZA072								4ZA073								4ZA074								4ZA075								4ZA076								4ZA077								4ZA078								4ZA079								4ZA080								4ZA081								4ZA082								4ZA083								4ZA084								4ZA085								4ZA086								4ZA087								4ZA088								4ZA089								4ZA090								4ZA091								4ZA092								4ZA093								4ZA094								4ZA095								4ZA096								4ZA097								4ZA098								4ZA099								4ZA100																																																																																																																																																																																															



NORTH WALES CONNECTION PROJECT
DOCUMENT 7.17 - DESIGN REPORT

APPENDIX G.
SYNCHRONISATION SCHEDULE
(OPTION A)

Appendix H

Page intentionally blank

